Montreal wins 4-2, commands 3-0 lead

Story, picture, Page 14

Home
TELEPHONE
383-4111
CLASSIFIED
386-2121

The Daily Colonist.

Cloudy, high 12-14
Weather Details on Page 2

Vancouver Island's leading newspaper since 1858

No. 126 — 119th Year | VICTORIA, BRITISH COLUMBIA, FRIDAY, MAY 13, 1977 | ** | 15c Daily, 30c Sunday

—CP

Swarm job, cool handler

Without the aid of a mask or gloves, Windsor beekeeper Nicholas Ray performs a delicate task — knocking a mass of honeybees into an empty hive. He was not stung. About 8,000 swarming bees had flown into downtown Windsor searching for a new home.

Drivers gain $2, their passengers $1

20% cut in ferry fares

By JIM HUME
Colonist Reporter

NANAIMO — The provincial cabinet Thursday approved a 20 per cent over-all cut in ferry fares a year after they were raised by 100 per cent.

Premier Bennett said the reductions, which dropped the rate for a car and driver from $14 to $12 (a 14 per cent drop) will be effective June 1.

Passenger fares for those in cars will be reduced from $4 to $3, a 25 per cent cut.

Biggest winners in the fare reductions will be the drivers of over-height vehicles. Their rate dropped from $19 to $12, a $7 reduction or 37 per cent.

Increases June 1, 1976 doubled the rate for car and driver from $7 to $14 and from $2 to $4 for passengers.

Bennett said the reductions were approved by cabinet on the basis of recommendations from the board of directors of the B.C. Ferry Corporation.

While announcing the cuts, the premier said he had no regrets about doubling the ferry fares last year. He said that decision was right at a time when waste in government spending by the previous administration had to be halted.

Bennett said the reductions were made possible by a recently approved $8 million annual subsidy from the federal government plus the provincial government's financial ability to increase the provin-

Page 2 — Ferry

Drugs for non-needy at $100 deductible

Colonist Reporter

NANAIMO — British Columbians get their first universal pharmacare program June 1 with free drugs continuing for the elderly, handicapped and indigent.

All other citizens will get 80 per cent of their drug bills paid by the government after they have spent $100 on medicine prescribed by their doctor.

Free drugs will continue to be provided to 280,000 elderly citizens, 11,600 handicapped, 170,000 nursing home residents and approximately 80,000 welfare recipients.

All other citizens will pay a $100 deductible before they claim their 80 per cent rebate on drugs over the $100 mark.

Under the new scheme the $100 deductible will apply to a family unit covering husband and wife and children who are minors.

● Doctors voice support. Page 24

"There are 50,000 diabetics in B.C. who face annual drug and paramedic costs of $200," Premier Bennett said announcing the program. "I am told that 3,500 persons also require ostomy supplies with the expense of these in the $150 to $200 range annually."

Ostomy supplies are required by persons requiring medical assistance for bowel and bladder diseases.

"Universal pharmacare is designed to provide protection against catastophic drug expenses and is specificially aimed at those individuals with a chronic illness," Bennett said.

The new program includes for the first time such items as insulin syringes, prosthetic appliances and ostomy supplies. Bennett said the program would be of great benefit to asthmatics, emphysema victims, epileptics, paraplegics, stroke and cancer victims.

"While those in the greatest need get the greatest benefits, the program also offers a measure of protection to the more fortunate," Bennett said.

The universal pharmacare program involves two reimbursement plans.

Under group one for the elderly, handicapped and indigent, the pharmacist will provide the drug and apply to the program for reimbursement as is the case with the present system.

Under the second grouping the pharmacist will provide the recipient with a duplicate label detailing the drug and its cost. The recipient will pay the pharmacist, attach the label to a form supplied by the druggist and apply personally for the 80 per cent rebate once the annual cost goes over the $100 mark.

"We have endeavored to keep the procedure as simple as possible for the elderly who might have difficulty filling out forms and requesting reimbursement on their own," Bennett said. "For other people the application for personal reimbursement can be made any time after the drug costs exceed the $100 deductible."

While the program doesn't come into effect until June 1

Page 2 — Universal

Begrudging thanks from Island

By DON COLLINS
Colonist Reporter

Tourist-hungry Vancouver Island didn't seem quite sure late Thursday whether Premier Bennett had thrown it a filet mignon or a soup bone.

Reaction to his announced reduction of ferry fares ranged all the way from bubbling gratitude to some cautious thank-yous, skepticism and sharp criticism.

While criticism was expected from opposition ranks and labor, even the usually single-minded business community was divided in its feelings.

Some thought the average 20-per-cent cut in fares June 1 would be substantial enough and early enough to spare the Island from the disastrous tourist season it experienced last summer. Others weren't so sure.

The news was welcomed by Victoria Mayor Michael Young, although he said he couldn't really "thank Bennett and company."

The government had done nothing more than reduce the fares to where they should have been in the first place, Young said.

The doubling of fares last June had "dislocated Vancouver Island's economy," and it remained to be seen whether the damage could be undone.

Greater Victoria Chamber of Commerce president Alan Emery was equally cautious, although he conceded with a number of others that it was a "step in the right direction."

"We hope it will bring more tourists, but time alone will tell," Emery said.

He had some uncomplimentary words for the government's original action and for Island businessmen.

Of the fare cut, he said: "I'm thankful they have finally come to their senses."

If the businessmen are going to take advantage of the change they "are going to have to stop crying and work a little harder," Emery said.

Page 2 — Begrudging

Doctors tell Vander Zalm

Megavitamin study 'waste'

By PAUL DE GROOT
Colonist Reporter

Doctors don't believe in megavitamin therapy, and are not even interested in studying it any further, Human Resources Minister William Vander Zalm learned Thursday.

Vander Zalm told members of the B.C. Medical Association, meeting at the Empress Hotel through Saturday, that the use of megavitamins — large doses of vitamin E particularly — has skyrocketed in the last two years, and the government would like to do some research to determine how useful the treatment is.

"In one case, the patient had such enormous quantities of vitamins that they had to swallow a pill every three minutes all day long, every day of the week, in order to use up their prescription."

The bill for vitamin E had gone up 2,000 per cent in two years before the government took non-prescription drugs off pharmacare coverage, Vander Zalm said.

Since that time the government has had so many letters about megavitamin therapy that it has had to devise a form letter pointing out that the federal Food and Drug Administration and health professionals say megavitamin treatments have no health benefits.

He told the medical association that the government would be willing to put funds forward to have the association conduct a two to three year research program on megavitamin therapy.

But doctors at the convention told Vander Zalm that the research would be a waste of money.

Research in other areas has shown that megavitamin therapy ineffective, and a project in B.C. would probably only duplicate work that has been done elsewhere, one doctor said.

"How about putting those funds into areas of research where we don't already know the answers?"

Vander Zalm said later that he has even received letters from doctors who support the therapy, but in view of the feelings expressed at the convention he would reconsider his proposal.

"If your advice is for no more studies, that's fine with me."

Inside

Students burn Assembly door —Page 3

Triskaidekophobes – it's your day —Page 8

Housing remarks 'premature' —Page 9

Trout biting on lakes —King Fisherman, 18

Attitude change sought on health —Page 24

Scotland Yard men convicted —Names in news, 48

	Page
Background	5
Bridge	34
Classified	33-46
Comics	32
Crossword	35
Editorials	4
Entertainment	22
Family	25-31
Finance	6-8
King Fisherman	18
Marine Calendar	24
Names in the News	48
Provincial Court	10
Sports	14-17

Levesque likens PM to a 'little terrorist'

QUEBEC (CP) — Premier Rene Levesque fired a blast Thursday at federal politicians, especially those from Quebec, who he said propagate "scare stories" on the political, social and economic climate in Quebec.

He accused several federal ministers, including Prime Minister Trudeau, of acting like "a gang of saboteurs" and "little terrorists."

"Since Goebbels, the big lie has always had a big effect," Levesque said at his weekly news conference.

"My eye," he exclaimed, commenting on a recent statement by Marcel Lessard, minister of regional economic expansion, that the Quebec government was delaying the signing of regional development agreements with Ottawa.

On statements by Trudeau and Industry Minister Jean Chretien that Quebec's language policies might prevent creation of new jobs in Quebec, Levesque said:

"In all this talk of decentralization, I've heard of federal offices moving to Prince Edward Island. But I didn't hear any question raised about whether French-speaking civil servants transferred there would be guaranteed French schools."

● What about the other languages? asks Lesage Page 18

He also faulted Don Jamieson, external affairs minister, for statements made recently in the U.S. on particuler problems facing would-be investors in Quebec.

Finance Minister Donald Macdonald came under fire for "picking up the refrain of uncertainty" in a recent speech to financial analysts in New York City.

Before going too far with this "sabotage campaign," the ministers involved should realize that Quebec is still part of Canada and that in tearing down the province, they are acting against the best interests of the country, Levesque said.

U.S. roaster cools off coffee price.

United Press International

The second largest roaster in the U.S. lowered its wholesale price on ground coffee by 25 cents a pound Thursday — a move that could signal an end to the heated rise in the cost of a cup of coffee.

Folger Coffee Co. cut its list price for a one-pound can of ground coffee to $4.13 from a record $4.46 a pound.

Invasion a threat to Alberta jobs, Lougheed warns

EDMONTON (CP) — Alberta is not going to maintain its low unemployment rate if people from other parts of Canada continue to come to the province, Premier Peter Lougheed said Thursday.

He told the Legislature the government viewed with deep concern the matter of unemployment and said the low rate — Alberta's jobless figure is 4.3 per cent — could not be continued if the Canadian economy continues to be depressed. (See also Page 13.)

Lougheed said in an interview that nothing could be done in the way of affirmative action except ask Manpower offices to ensure that people coming to Alberta had sought-after skills and the unskilled were discouraged.

"I anticipate by this fall the problem will get quite acute and, as a result of that, Albertans resident here for some period of time who do not possess skills, will have an even greater difficulty on an unemployment basis," he said.

"I think people are coming on their own with the false expectation that without a skill the booming economy in Alberta would provide them with a better job opportunity than exists in other provinces."

Lougheed said there was nothing the province could do to restrict people coming — it is the jurisdiction of the federal government.

Rescue unit gets second hovercraft

VANCOUVER (CP) — Canadian Coast Guard search and rescue service took another large step towards 24-hour operations on the west coast Thursday with the launching of a second hovercraft.

The $1 million SRN-6 is a near-twin to the coast guard's SRN-5, which has logged more than 1,000 rescues. The SRN-5 has been based near Vancouver Airport since 1968.

The new hovercraft, 10 feet longer than the older machine, has sophisticated radar equipment and powerful searchlights. It is capable of travelling at 60 knots over mudflats, ocean, sand or marsh.

Built in England, the SRN-6 will go through six weeks of trials and tests before entering full service.

B.C. tying up senior-housing funds

VANCOUVER (CP) — A federal housing co-ordinator says about $20 million in provincial funds earmarked for senior citizens housing in Vancouver and Victoria is sitting idle because the B.C. government will not share operating costs with Ottawa.

Tony Lloyd, co-ordinator of social housing for the Central Mortgage and Housing Corp., told a conference on senior citizen's housing this week that CMHC was in a period of "planned inactivity" because of the provincial government's Shelter Aid for Elderly Renters program.

Under the program, single elederly tenants will get a monthly rent subsidy of up to $70 while couples will get up to $50.

Lloyd said CMHC was willing to provide money to build new senior citizens' homes but "we now find the province is unwilling to subsidize the operating losses of these homes," originally to be split 50 50 by the two levels of government.

Lloyd said enough apartments were available for senior citizens, but more housing with nursing care was needed. He said the provincial government was unwilling to subsidize housing until it determined how effective the safer program was.

Ann McAfee, a Vancouver housing planner, told the conference that senior citizen housing policy was a "bureaucratic scramble."

The Assisted Rental Program, a federal-provincial program, which subsidizes builders to lower rents, often did not help those who needed it most, she said.

The rent charged in many of these buildings was about $350 a month, McAfee said, and out of the reach of people who rely on government assistance. As a result, the program helped those who were not desperate while really poor tenants were on their own.

ANDY CAPP

Ferry fares cut back 20%

From Page 1

The premier said moderate settlements in collective agreements between ferry workers and the ferry corporation had also helped reduce rates.

"This should be good news to the tourist industry on Vancouver Island, the Sunshine Coast and the Prince Rupert area," he said.

"The average 20 per cent reduction applies to all routes."

He admitted that the cabinet had been made "acutely aware of the importance of the tourist industry to the economy of Vancouver Island."

With the pumping of an extra $10 million into the system by the provincial government, Bennett said the $8 million federal subsidy could be used to develop central and north coast ferry routes.

Those areas of B.C. have been virtually without ferry services since Northland Navigation pulled out of the coastal transportation business.

Under the new rate structure, only extra-long vehicles get little beyond average cuts.

"The largest single reduction is in the elimination of the extra charge for overheight vehicles," Bennett said.

"If they are 20 feet long or less, they will, from June 1 on, pay the same rate as passenger cars and small trucks. If they are more than 20 feet long, they will continue to pay the extra $1 per foot beyond 20 feet."

Although providing no detail, he said plans were "to make the ferries far more attractive to the travelling public in B.C., including the many tourists who visit our province."

cial subsidy by $10 million—from $25 million to $35 million.

"The reduction in fares is possible because of these things and because of cuts in operating costs which have already been effected," he said.

"We are also anticipating an increase in ferry traffic."

DRINKING . . .
If you want to drink and can, that's your business. If you want to stop and can't, that's our business.
ALCOHOLICS ANONYMOUS
1005 View St. 383-0415

Begrudging thanks from Islanders

From Page 1

"They have had it too easy for too long. Now they have to go about the job of improving the quality of their service and promoting the Island."

Emery and others said they had been banking on an average 25 per cent reduction.

But most seemed to think the 20 per cent chop would help.

Although the announcement dealt with fares, more than one representative of the business community thought it equally important that the government planned to do something to improve the food service on the ferries. The offerings of the cafeterias have been strongly criticized since the popular dining rooms were closed as a cost-cutting tactic.

Tom Tryon of Parksville, a director of the B.C. Chamber of Commerce, was among those voicing the most optimism about the recovery of the tourist business.

"The reductions will be of tremendous benefit for the Island," he said, "especially the big cut for the campers. It will allow them to come to the Island once more."

But Karen Sanford (NDP—Comox) said the change is too small to repair the damage she feels was already done by last June's unexpectedly big increase.

"The reduction is one, which in my view, will not make the necessary improvements to save many small businesses on the Island."

In spite of the fact that he blames the former NDP government for badly managing the economy, the premier is nevertheless admitting by his action that the increase his government imposed was a serious blow to the economy, Sanford said.

"Perhaps as he says, he has no regrets, but he should know that everyone else on the Island does have regrets for what he did in the first place."

EXTREMELY URGENT SALE
ORIENTAL RUGS
Today many people have too little information about ORIENTAL RUGS, and its traditional art that captures the fascination and intrigue of centuries of unsurpassed Traditions and Beauty. The reason is obvious; these world's precious Masterpieces repose in Museums throughout Europe and North America, and are unknown by all but a few who seek them out. These international High Standard ORIENTAL RUGS and CARPETS of Selected qualities of high investment calibre are a good investment of today. Featuring — Museum Quality Quam in 100% Pure Natural Silk, Palace Quality Royal Bokhara, Fine Quality Kashan, Tabriz Hunting Rugs, Tree of Life, Picture Rugs, Imperial Kirman, Russian Kazak Design in 100% Pure Natural Silk, Kafkaz, Afghan, Herati Prayer Rugs, woven on wool weft and warp. World's finest Isfhan Goat's down woven on silk weft and warp. Zarchark and Zarim, both pieces in 100% Pure Natural Silk. Fine Quality Ardabil, Princess Bokhara (Mori Bokhara) Turkman, Pak Sarouk, Hutchlo Rug, Runners And Many More Pieces to choose from: Sizes 2'x3' to 15'x18' approximately.
UP TO 50% OFF
A rare opportunity to furnish your home from this Breathtaking Fabulous Collection of ORIENTAL RUGS offered to you at Bargain Prices.
2 DAYS ONLY
SALE STARTS SUN., MAY 15, 10 A.M. to 10:00 P.M.
CONTINUES MON., MAY 16, 10:00 A.M. to 6:00 P.M.
RED LION MOTOR INN, VICTORIA, B.C.
5-7

Horner PM's stand-in

OTTAWA (CP) — Jack Horner was acting prime minister for a few minutes Thursday, less than a month after quitting the Conservative party to become a Liberal minister without portfolio.

The occasion was royal proclamation of three bills in the Senate. Traditionally the prime minister sends a cabinet minister to take his place.

Horner, member for the Alberta riding of Crowfoot, sat smiling throughout the brief ceremony, which was attended by 10 members of Parliament.

It's hike or disaster on oil, says Gillespie

OTTAWA (CP) — Energy Minister Alastair Gillespie defended Thursday a government decision to increase the price of domestic crude oil, saying otherwise there would be "disastrous consequences for Canadians in the future."

Gillespie responded in the Commons to a barrage of criticism from opposition MPs about Wednesday's decision to increase the cost of oil by $4 a barrel over the next two years.

It means a likely increase of more than three cents a gallon for gasoline and home-heating oil every six months for two years, probably beginning July 1.

Main reason for the increase is to give oil companies more money for oil exploration and development, Gillespie said.

T. C. Douglas, New Democratic Party energy critic rejected the Gillespie argument. And Progressive Conservative energy critic John Crosbie argued that what is needed instead is a sound energy conservation program.

Douglas said the increase, approved by a majority of provincial energy ministers, represents "a reduction in the net income of millions of Canadian workers."

He quoted energy department statistics showing a $2-a-barrel increase over 12 months would mean a two-per-cent increase in the cost of living, a 1.2-per-cent decrease in the gross national product and a potential loss of 42,000 jobs.

There are "a number of serious errors in those figures," Gillespie replied. He did not spell them out.

Oil fire under control, sabotage rumor probed

DHAHRAN, Saudi Arabia (AP) — A mysterios explosion and pipeline fire in the heart of the world's greatest oil-producing area was brought under control Thursday before it could cripple Saudi Arabia's oil production and export facilities.

Though contained, the fire was still reported burning Thursday at the Abqaiq oil field operated by The Arabian American Oil Co. (Aramco), the biggest Saudi oil production.

One employee was killed and 13 others injured. A Tokyo report said six or seven were killed, including some U.S. and British citizens.

Cause of the explosion was not immediately determined.

Diplomats in Saudi Arabia said the possibility of sabotage was being investigated, and a source in Washington said he understood Palestinian terrorists had set off the fire with explosives to protest the possibility of a negotiated settlement between Israel and the Arab countries.

But Frank Jungers, Aramco's president, said of the sabotage possibility: "Absolutely not. It was a pipeline failure. It definitely was not that."

The explosion and fire ruptured a major pipeline and forced the shutdown of the Abqaiq oil field, which produces about 800,000 barrels of oil a day.

An Aramco official said exports would decline temporarily as a result of the fire "but it's not a major lessening of production."

There were varying reports on how much of the Saudi oil production was affected. Oil industry sources said the affected pipeline has a capacity of six million barrels daily, almost two-thirds of all Saudi production. But the Aramco spokesman said there was "not that kind of loss at all."

There was no indication when production in the Abqaiq field might resume.

The look and feel of a sports car . . . the practicality of a Mercedes-Benz Sedan. The new 280E—the Practical Sports Sedan.

The legend continues . . .

Mercedes-Benz presents the new 280E; the Practical Sports Sedan.

Here is a wholly new Mercedes-Benz. A car which mates the practicality of a true 5-passenger sedan with the nimble handling of a sports car. An automobile that's uniquely in tune with contemporary automotive requirements. The new 280E. The Practical Sports Sedan.

The automotive world has always looked to Mercedes-Benz for ingenuity and innovation. And Mercedes-Benz has always responded with new automobiles that are unique in their timelessness and significance. With the dramatically new 280E Sedan, Mercedes-Benz has done it again.

Work on the new 280E began in 1970. A select team of engineers devoted six years to its conception, construction and refinement. Years were spent simply designing the new tools that would be required to manufacture the new sedan. More years were given to testing "final" prototypes. As what follows suggests, the new 280E represents a worthy new chapter in the Mercedes-Benz legend.

The ultimate challenge

Probably the ultimate technical challenge an auto maker faces is the appropriate proportioning of size, weight and *usable* space. In the new 280E, the Mercedes-Benz engineers demonstrate their exquisite sense of proportion.

The new 280E has the look of the future. Lean, low and strong. Its silhouette is sleek and aerodynamic. Visibility is enhanced by an impressive 27.3 square feet of tinted glass. There is ample space for five adults. And the trunk offers a full 17.7 cubic feet of room—all of it usable.

The new 280E's power plant is a refined version of the sophisticated Mercedes-Benz double overhead camshaft six. Its performance has been enhanced with the addition of the new C.I.S. *constant flow* fuel injection system.

This ingeniously simple system automatically compensates for weather conditions, engine load and altitude—and meters precisely the amount of fuel you'll need for each individual driving situation. *Precisely* the amount.

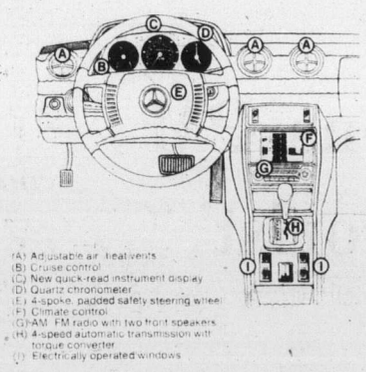

The new 280E's cockpit suggests that of an exotic sports machine. Every instrument, every control is designed to make you master of any driving situation.

Handling: An engineering masterpiece

The 280E features fully independent suspension systems. Each wheel has its own system, allowing it to react individually to the road surface. Moreover, each of these systems has its own nitrogen-filled shock absorber and coil spring to dampen road shock. And two separate and exactingly designed anti-sway torsion bars keep body roll in check.

The improved zero offset front suspension alone is, quite possibly, an engineering masterpiece. It provides uncanny directional stability and braking. In conjunction with the Mercedes-Benz recirculating ball power steering, it produces a quick maneuvering response and an incredibly tight 37-foot turning circle. And its ball joints are completely maintenance free.

Overall, the new 280E's extraordinary handling is the result of superbly conceived engineering synergism. A meticulously calibrated combination of power plant, suspension, wheelbase and chassis.

Safety x 100

A host of Mercedes-Benz engineering achievements have contributed to the unusual safety systems of the new 280E. Each wheel has its own servo-assisted disc brake. The steering column is designed to telescope three ways. Front and rear bumpers are self-regenerative. All told, over one hundred separate safety elements and systems have been combined in the new 280E Sedan.

Along with its new engineering, the 280E offers an extraordinary array of purposeful and luxurious appointments as *standard* equipment. 4-speed automatic transmission. Power steering. Central door locking system. Electric windows. Cruise control. Anatomically contoured seats. Tinted glass. Quartz chronometer. Steel-belted radial tires. Climate control. AM/FM radio.

See your Mercedes-Benz dealer for a unique experience. The experience of driving the Practical Sports Sedan. The new Mercedes-Benz 280E.

Mercedes-Benz
Engineered like no other car in the world.

THREE POINT MOTORS Ltd.
2620 GOVERNMENT ST. at HILLSIDE • VICTORIA • PHONE 385-6737 • dlr. lic. D-00740A

Universal pharmacare

From Page 1

it will not be retroactive. "In other words there will be partial benefits for this year after June 1 and full benefits starting with the calendar year in 1978," Bennett said.

On a provincial average a diabetic pays $200 a year for prescription drugs. Cancer costs $700 annually, epileptics $1,800, while other victims of disease can pay anywhere between $200 and $700 to stay alive.

All individuals or families registered with Medical Services Plan of B.C. are eligible for the new benefits. Those covered by fully-paid union plans or employer-sponsored drug benefits plans, and those receiving benefits from veterans affairs, Indian affairs, workers' compensation or home care will continue to be protected by those programs.

Estimated cost for the new program is between $26 and $27 million a year.

Bennett took the opportunity to mount a slashing attack on the New Democratic Party for its early criticism of the proposal.

"They created a lot of heartache and concern among the elderly when they suggested their free drugs were about to be taken away," Bennett said.

"I cannot condone that sort of political action. I condemn the NDP for what they did, bringing fear to the elderly, the handicapped and the poor. Those people can now measure that party for what they are.

"Politics is a rough game, but the NDP, in spreading fear among our senior citizens used the lowest possible political tactics.'

Through numerous debates during the current session of the Legislature which adjourned for an indefinite time on April 6, members from all opposition parties pressed the government to announce the program and relieve tension among the elderly and handicapped which they claim was caused by the government's procrastination in establishing the program.

A prescription drug subsidy program, whereby people with no taxable income in the previous year received partial assistance with drug purchases, was set up in 1972 by the former NDP administration.

An expanded prescription drug program was established in 1974 for welfare recipients, low income groups, senior citizens, and those receiving handicapped persons' income assistance.

The Weather

Friday, May 13

Mainly cloudy with a few showers. Winds mostly light. Thursday's precipitation nil. Sunshine 10 hours 42 minutes. Recorded high and low at Victoria 14 and 1. Today's forecast high and low 12-14 and 5. Today's sunrise 5:36 sunset 8:45; moonrose 3:14 p.m. moonset 3:28 p.m. Saturday outlook: sunny periods.

East coast of Vancouver Island — Mainly cloudy with a few showers. Winds mostly light. Thursday's precipitation nil. Recorded high and low at Nanaimo 16 and 3. Forecast high and low 12 - 14 and 4 - 6. Saturday outlook: sunny periods.

West coast of Vancouver Island — Cloudy with showers. Winds mostly light. Forecast high and low at Tofino 10 - 12 and 3 - 5. Saturday outlook: showers.

North coast of Vancouver Island — Cloudy showers. Highs 10 to 12. Saturday outlook: showers.

	Max.	Min.	Precip.
St. John's	5	3	—
Charlottetown	20	0	—
Halifax	15	2	—
Moncton	20	0	—
Saint John	18	1	—
Fredericton	21	1	—
Montreal	21	7	—
Ottawa	20	9	—
Toronto	23	10	—
North Bay	24	7	—
Thunder Bay	33	6	—
Kenora	28	14	—
Winnipeg	32	15	—
Churchill	7	— 3	—
Brandon	32	9	—
Regina	31	10	—
Prince Albert	25	10	—
North Battleford	25	9	—
Swift Current	26	4	—
Medicine Hat	24	5	—
Lethbridge	21	2	—
Calgary	18	3	—
Edmonton	19	4	7.5
Cranbrook	16	— 1	—
Castlegar	17	3	—
Penticton	17	1	1.0
Revelstoke	12	4	0.8
Princeton	18	— 1	—
Vancouver	15	4	—
Prince Rupert	10	2	0.9
Terrace	11	4	—
Stewart	13	7	—
Port Hardy	11	2	1.1
Tofino	11	1	—
Comox	14	3	—
Prince George	12	1	—
Williams Lake	12	2	0.6
Mackenzie	11	2	6.0
Blue River	15	3	0.6
Kamloops	20	3	—
Dawson City	14	— 4	—
Whitehorse	13	— 6	—
Dease Lake	9	2	—
Fort Nelson	9	5	44.6
Fort St. John	9	4	20.4
Peace River	12	4	22.4
Yellowknife	16	6	9.7
Inuvik	—2	— 6	—
Seattle	18	5	—
Spokane	17	4	—
Portland	20	4	—
San Francisco	17	6	0.8
Los Angeles	19	12	2.0
Phoenix	32	17	—
Las Vegas	23	12	—
Chicago	26	9	—
New York	24	11	—
Miami	25	22	—

TIDES AT VICTORIA
(Tides listed are Pacific Standard Time)

	Time H.M.	Ht. Ft.	Time H.M.	Ht. Ft.	Time H.M.	Ht. Ft.	Time H.M.	Ht. Ft.
13	06.45	4.2	13.25	6.1	17.35	5.4	23.50	8.0
14	07.05	3.6	15.00	6.4	18.15	6.0		
15	00.10	8.0	07.45	3.1	16.15	6.7	19.00	6.4

TIDES AT SOOKE

	Time H.M.	Ht. Ft.	Time H.M.	Ht. Ft.	Time H.M.	Ht. Ft.	Time H.M.	Ht. Ft.
13	05.25	4.2	11.10	6.1	16.30	5.0	23.00	8.5
14	06.10	3.5	12.20	6.3	17.05	5.5	23.25	8.7
15	06.45	2.9	13.20	6.5	17.50	6.0	23.55	8.9

TIDES AT FULFORD HARBOUR

	Time H.M.	Ht. Ft.	Time H.M.	Ht. Ft.	Time H.M.	Ht. Ft.	Time H.M.	Ht. Ft.
13	01.20	10.1	08.20	4.3	14.50	8.3	19.45	6.4
14	01.50	9.9	09.00	3.8	15.55	8.8	20.35	7.0
15	02.15	9.8	09.30	3.3	16.55	9.3	21.20	7.5

Quebec National Assembly

Students set door ablaze

QUEBEC (CP) — The main doors of the Quebec national assembly were set on fire Thursday during a demonstration by about 250 Laval University students.

Security guards quickly put out the fire which was set after the students failed in their attempts to break down the doors.

"We want Morin," the students chanted, referring to Education Minister Jacques-Yvan Morin.

The demonstrators also taunted passersby with shouts of "There goes another profiteer, living off the backs of the workers."

Police said there were no arrests. The main doors of the national assembly, which had been newly-varnished, were scorched.

The students said they wanted the education department to subsidize Lval so the university does not have to charge them tuition.

Because the school year has been extended to make up for time lost by a professors' strike the students say they have no time for summer work.

When the students arrived at the assembly public works employees locked the doors and about 20 members of the Quebec provincial police were called in.

The provincial government has said it does not have enough money to pay the tuition fees.

The students passed around a cap during the demonstration to collect pennies for the government.

Quebec Superior Court granted an injunction Wednesday ordering students to end their occupation of the university's administrative offices.

—CP

Flower shower Shower of rose petals floats down from ceiling of Ottawa's National Arts Centre as entire cast of Shanghai Ballet gathers on stage for final curtain. It was dance troupe's first performance in Canada's national capital.

Terror gang kills priest

SAN SALVADOR — El Salvador (UPI) — Right-wing terrorists claimed Thursday they killed a Roman Catholic priest to avenge the slaying of Foreign Minister Mauricio Borgonovo Pohl and promised more reprisals.

The so-called "White Warrior Union" killed the priest Wednesday after Borgonovo's death at the hands of the leftist Farabundo Marti Popular Liberation Forces.

A nest worth feathering

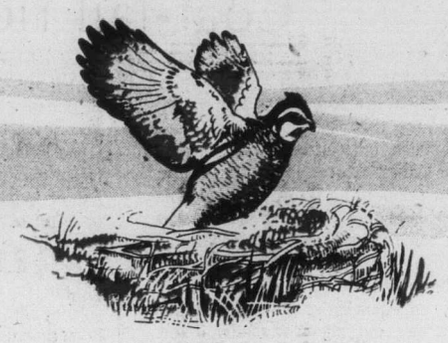

We live at Oakdale Estate on 4 acres of ground surrounding 50 quality condominium homes. All offer fantastic hill top views. The large two-bedroom suites contain many extra features including circulation fireplaces and covered parking. Oakdale Estate is very close to the library, shopping centres, bus, and recreation facilities.

Priced from $49,900

Landmark Properties
3960 Cedar Hill Road
at McKenzie
386-6762

Oakdale Estate
3960 Cedar Hill Road

OPEN:
MON.-FRI. 1:30 p.m. to 8 p.m.
SAT.-SUN. 1:00 p.m. to 5 p.m.

No misty eyes for Frost

Jovial Nixon far cry from first interview

WASHINGTON (UPI) — A relaxed, jovial Richard Nixon said Thursday he bluffed the Soviets out of a Middle East invasion through cool brinkmanship in 1973 and handled Israel like a shrewd Mafia "Godfather.'

Looking and sounding like a happy man in his second televised interview with David Frost, Nixon reminisced on the foreign policy challenges of his presidency and portrayed himself as the real decision-maker who often kept in line a weak-willed Henry Kissinger.

Chuckling, gesturing with his hands, obviously confident of his topic this time, he gossiped with relish on his dealings with an "earthy" fun-loving Leonid Brezhnev, a "devilish," wisecracking Mao Tse-tung, and a gifted but . . . "emotional" prima donna, Kissinger.

The smooth performance was a far cry from the misty-eyed, grim, shaken Nixon of a week ago, when the subject was Watergate and Frost swarmed over him like a prosecutor.

This time, Nixon held forth like an elder statesman remembering the way it was — easy, confident, a master raconteur retelling inside anecdotes of history, a man who knows that this is his inning.

Almost ignoring Frost, he accompanied his monologue with the gesticulations of an orchestra conductor — poking holes in the air with a finger, sawing away with both hands to stress a point, twirling his hands like a magician producing rabbits from a hat.

□

Fifth Nixon about gap

WASHINGTON (UPI) — An associate of David Frost announced Thursday a fifth interview with Richard Nixon would be televised dealing with Watergate and the famed 18½-minute tape gap.

Bob Zelnick said the fifth program would also contain a variety of foreign affairs topics — Vietnam, strategic arms, China — not included in the second program televised Thursday night.

□

As for Israel, he said he kept the Israeli army from over-running Egypt by hinting continued U.S. support depended on Israeli restraint in the battlefield. "If I may paraphrase from 'The Godfather,'" he said, "we gave 'em an offer, ah, that they, ah, could not refuse.'"

He described Kissinger, his secretary of state, as something of a waffler who after the Kent State killings tried to back out of the 1970 decision to invade Cambodia, and who often fretted about tough decisions after they had been made.

Nixon, who will reap a reported $600,000 and a percentage of the profits from the interviews, said he has forgiven Kissinger, for unflattering remarks about him since he resigned.

But he also said Kissinger is a man of unpredictable emotional "heights" and "depths," a temperamental egotist who suggested he might resign half a dozen times, and a bon vivant whose head was turned by fame.

Nixon concluded Thursday's chat with perhaps the only Watergate joke he ever cracked.

He said Kissinger "drives my family right up the wall" whenever he is quoted in the press as saying something insulting about the former president's character.

But he said he forgives Kissinger — "I have always said to him, ah 'forget it'" — and cited the time the secretary made some small-talk comments about him at an Ottawa banquet without realizing the table mike was on.

"The only problem was that he didn't think to turn the microphone off," Nixon said.

"But on the other hand, I didn't turn it off either in the Oval Office on occasions, so I never held him for that."

Tenders out on landings

The provincial government has called tenders for improvements to the Nanaimo and Gabriola Island ferry landings in preparation for a larger vessel, expected to begin service on the route later this year.

W. A. Bowman, director of bridge engineering, said the improvements are to be completed within three months of the awarding of the contract. Tenders close May 25.

The 244-foot-long ferry will carry 64 cars and 294 passengers. It will replace the 34-car, 200-passenger Kahloke. The ferry is scheduled to be completed in October.

Advertising brings product information to you

CANADIAN ADVERTISING ADVISORY BOARD

SATURDAY IS
BUTTON BLITZ
DAY

Victorian Days 1977

YOUR 50 CENTS KEEPS THE EXCITEMENT GOING

Members of the Victorian Celebrations Society will be covering the Greater Victoria Area.

Victorian Celebrations Society
613 Pandora Ave.

STANDARD'S EXTRA SPECIAL
STOCK REDUCTION SALE
SUBJECT TO PRIOR SALE

IMPORTED TEAK FURNITURE

	Reg.	SALE
14 only teak buffet 72" long with cutlery drawer	356.95	256.00
2 only teak buffet 72" long, adjustable shelves	359.95	259.00
1 only teak buffet 36" long	220.00	149.00
1 only teak buffet 49¼" long as is, shelves missing	239.00	139.00
12 only teak dining table 40"x72" extends to 92"	245.95	175.00
24 only teak side chairs upholstered seat and back	49.95	39.95
6 only teak side chairs upholstered seat and back, brown vinyl	47.95	29.00
36 only teak high back side chair upholstered seat and back	79.95	59.00
6 only teak high back side chair with arms, upholstered seat and back	85.00	65.00
3 only love seat 60" long covered in Haitian cotton	319.95	219.95
3 only love seat 60" long green and dark brown upholstered	449.95	299.00
4 only loveseat from Sweden, brown striped upholstered	249.95	179.00
1 only 3 seats from Sweden to match above	309.95	209.00
3 only high back 2 piece chesterfield suites by Simmons	899.95	499.00
1 only corner section in brown corduroy	499.95	159.00
1 only suites section to match above	359.00	129.00
2 only high back corner section beige corduroy	239.00	139.00
6 only high back center section to match	154.95	95.00
3 only low back chairs from Sweden brown striped upholstered	199.95	139.00
1 only high back chair natural beech with black canvas	232.95	99.00
1 only high back swivel chair and ottoman brown leather	575.00	450.00
5 only high back swivel chairs miscellaneous upholstery	199.95	159.00
12 only low back swivel chairs miscellaneous upholstery	109.95	89.00
8 only teak footstool black leatherette	49.95	39.95
2 only ottomans on pedestal base	59.95	39.95
10 only teak nest of tables	169.95	139.95
6 only teak coffee table 49" long with shelf	162.95	99.00
3 only teak coffee table 57" long with shelf	169.95	99.00
1 only coffee table glass and acrylic green top metal base	189.95	89.00

	Reg.	SALE
1 only corner table natural pine 32½x31½	175.00	135.00
1 only rosewood and leather chair and ottoman	825.00	600.00
1 only low back sofa solid piece	625.00	475.00
6 only natural oak side chairs upholstered seat and back	95.00	75.00
1 only natural oak pedestal table 40"x40" — 2 - 19" leaves	379.00	300.00
1 only natural oak secretary drop leaf	345.00	275.00
3 only solid teak round coffee table 39½" diameter	175.00	145.00
6 only teak tea wagons	139.00	119.00
2 only solid oak side chairs with rope seat	115.00	75.00
4 only solid side chairs with upholstered seat	85.00	39.00
1 only pine corner table 25"x25"	140.00	85.00
1 only oak coffee table with grey slate top	250.00	150.00
1 only high back occassional chair-solid pine frame reversible upholstered cushions in seat and back	325.00	225.00
1 only low back 2 - seater to match above	455.00	299.00
1 only low back 3 - seater to match above	714.00	499.00
6 only walnut expandable stereo benches	255.00	199.00
3 only teak wall units 32" wide 74" high	185.00	150.00
3 only teak desk with file drawer 29"x61½"	400.00	300.00
1 only teak hall chest with two drawers	98.00	58.00
1 only teak night table with two drawers	129.95	99.00
2 only teak double dresser 70" long 6 drawers	449.95	300.00
3 only teak triple dresser 75" long 9"	609.95	425.00
1 only teak man's chest 50½" wide	539.00	350.00
2 only teak 6 drawer chest 34½" wide	359.95	250.00
1 only teak 4 drawer chest 32¾" wide	154.95	125.00
2 only teak chest of 5 drawers	179.95	150.00
2 only teak chest of 6 drawers (1 oak, 1 teak) 32¾" wide	199.95	159.00

★ CASH FOR YOUR FURNITURE TRADE-IN
★ EASY CREDIT TERMS ★ FREE DELIVERY

CHARGEX 737 YATES ST. Downtown 382-5111

STANDARD FURNITURE

5-12

The Daily Colonist.

"An Independent Newspaper . . . The Organ of No Clique or Party"

1858 — Published every morning except Monday by The Colonist Publishers Limited at 2621 Douglas Street, Victoria, B.C., V8W 2N4. Second class mail registration number 0516. All undelivered copies or any notices respecting changes of address are to be sent to the above address. Member Audit Bureau of Circulation — 1977

RICHARD BOWER — Publisher and Editor-in-Chief

Coat-tail ride

NOW WE KNOW. As far as Canada is concerned, the "co-ordination of effort" to reduce unemployment on which the leaders of the major industrial nations of the west shook hands at their recent meeting in London, is to sit high with hope on the coat-tails of the United States. The acting prime minister says the government hasn't anything else in mind. In the absence of Prime Minister Trudeau, still in Europe when the new record high rate of jobless in Canada hit the House of Commons last Tuessday, Allan MacEachen, president of the Privy Council, said the government has no intention of introducing new measures and that it was counting on an upturn in the U.S. economy to save the day.

Progressive Conservative members had taken up the cry of the NDP for income tax cuts and sales tax reductions in a new budget to help create more jobs. They called, also, for long-term tax contracts with the government for companies making new investments in depressed areas. With the rate of unemployment at an outrageous 8.3 per cent (seasonally adjusted), it was time, said Opposition Leader Joe Clark, for the government to do more to stimulate the economy.

Mr. MacEachen says no, although the budgetary measures already taken aren't having any effect on unemployment yet which is why, perhaps, more hope is held for the spin-off from an improvement in conditions south of the border.

And how are things there? A great deal brighter.

The department of commerce at Washington reported last month that the U.S. economy shook off the effects of a record cold winter and rose 5.2 per cent in the first quarter of the year. It was the strongest growth recorded for some time, double the upward trend recorded in the fourth quarter of last year. Despite a double-digit surge in wholesale prices in the winter months, the department said the over-all rate of inflation was only 5.8 per cent.

And just the other day is was also reported from Washington that employment levels had reached the 90 million mark last month, thanks to the strongly-performing economy. The jobless rate was down to seven per cent. It was the lowest it's been since 1974 with two successive months when 500,000 new jobs were created in the private sector. The jobless rate has fallen by a full percentage point in the last five months and by one-half of one per cent in the last two months. On the basis of continuing expansion in the economy at a real rate of six per cent, the expectation is that unemployment will be down to 5.5 per cent by the end of this year.

It will be noted that the U.S. advances haven't been made overnight and the obvious question is when the benefits the Canadian government is looking for may be expected to be felt.

There can be no question that the coat-tail ride will pay off eventually. But can Canada hang on long enough? Can the economy be allowed to sag much further with unemployment becoming more severe? Isn't now the time, as Joe Clark says, that the government got its own wheels turning faster?

Family crisis

MOST ADULTS CAN REMEMBER going shopping with a parent as a small child and losing sight of their mother or father. The stab of fear which penetrated that small soul is one of the few pains that can be vividly recalled. As parents now, we understand that a child's greatest fear is that of losing those who love him.

An appreciation of this fear is central to the family crisis which today exists in the Capital Region. It concerns children who, for a variety of reasons, have lost sight of their parents, and their fears are large and devastating. They are in need of substitute parents.

Being a foster parent does not mean making money by taking in troubled children. Most foster parents love children and understand their fears. This is Family Month in British Columbia and a good time to begin discarding the old images of fostering. The human resources department and the media will have to work together, over an extended period, to change these images. But it can be done.

It wasn't all that many years ago, for example, that adoption was not considered as the socially acceptable thing to do. Times have changed and parents even accept the challenge involved in adopting youngsters of mixed race or with physical handicaps. They have gone so far as to reach across the ocean bringing orphans from foreign lands into the folds of their love.

Now, there is a crisis at home. What happens to the family affects the society which we all share. There are many children today who need substitute parents. At the same time there are fewer foster homes available because of the high cost of living, economic insecurity and the fact that more women are working outside the home.

At the beginning of the year there were 845 children requiring foster care in the Capital Region. Volunteer foster families are caring for about half of these children while the others are being looked after under temporary arrangements. From December to the end of March the Ministry of Human Resources was requested to find homes for 15 babies ranging in age from newborn to eight months, 35 children from nine months to six years, 21 from seven to 10 and 73 children 11 years and older. This week the human resources department, in a desperate move, conducted a door-to-door blitz for foster homes.

Being a substitute parent to a child whose natural parents are unable to care for him is not easy. Sometimes, if the child is able to return to his parents, it means loving and letting go. But after all that's what parenting is all about, loving and caring for the young so that they will grow into loving and caring adults.

Washington Calling

Energizers versus conservationists

By MARQUIS CHILDS

The energizers versus the environmentalists, that is the lineup today and nowhere is it sharper than in the empire of the West where a record drought casts a long shadow over the future.

The water shortage is only the beginning. The belief is growing that by next summer electricity will be in short supply and the West will see widespread brownouts.

★ ★ ★

The environmentalists are to blame, according to the oil men. They have blocked every effort at offshore drilling since the disastrous oil spill at Santa Barbara several years ago. Resulting from a break in an offshore drilling operation, the spill caused anger and indignation and not among professional environmentalists alone. It took weeks of hard work to clean up Santa Barbara's beautiful beaches.

Unless offshore drilling can be started at once, there will be a dangerous energy gap, with electrical plants forced to cut back sharply. Ever-increasing power is required to pump water from wells with the water table following a kind of vicious cycle making for the worst of an already bad situation.

Out of some 400 federal judges in the United States, the environmentalists chose the court of Judge William H. Orrick Jr. to file a suit requiring the president and the director of the Environmental Protection Agency to file forthwith exact plans, with locations, for the disposal of solid waste. This was in accord with a tough law passed by Congress under environmentalist pressure.

With the growth of the cities, solid waste is becoming a mountain that in region after region baffles the best efforts of civic authorities. New York City has been dumping its waste out at sea, a comparatively short distance, until a protest from New Jersey that it was surfacing to the detriment of New Jersey beaches.

A complex and unresolved problem is the disposal of nuclear waste with its active life of hundreds of years. Knowledgeable environmentalists armed with statistics and a thorough reading of the law have intervened in case after case where a nuclear plant was to be built, warning of the perils in a nuclear economy.

The paradox is that in California two years ago a referendum calling for the prohibition of any more nuclear power plants was defeated by a sizeable majority. The power companies had directed a costly propaganda attack on the referendum. Another factor in the development of nuclear power is finding capital to build these increasingly costly engines.

At times you have the impression that the United States, with its once fabulous riches in every field, is reaching or may already have reached a peak from which a retreat must come.

We are still on a grand joyride and the joyriders are oblivious to what tomorrow may bring.

★ ★ ★

On a recent weekend the curving mountain highway between San Francisco and Stinson Beach was almost solid with cars. Where were they going? To the beaches. They were escaping from the city to the beauty of a wild, rock-strewn coast still unspoiled.

Certain enclaves are preserved as showpieces of what the continent once was. On the Audubon Society's splendid preserve, the great blue herons with a wingspread of five feet are nesting in the tops of the redwood trees. On a mountain trail is an overlook with telescopes that give a closeup of this marvelous phenomenon. Later will come the white egrets, which until a short time ago were a vanishing species.

★ ★ ★

President Carter and his energy chief, James Schlesinger, have hinted at how unhappy most Americans will be when they feel the full impact of the administration's energy program. Gasoline will increase in price and the gas guzzler will go with a tax scaled to eliminate cars getting only 11 or 12 miles to the gallon.

Just as with the effort to arrive at an agreement on nuclear weapons with the Soviet Union, the president has talked too much and said too little. It is extraordinary that he could not have brought home to Americans the true nature of the joyride.

The source of up to 50 per cent of the gasoline in those cars pouring over the mountains was from abroad, most of it from the oil-producing Arab states. This country is setting an example that makes conservation a joke. Whether the forthcoming energy program is too little and too late, or whether it can make a substantial difference despite the picking and pulling of Congress is a large question.

Oil men complain that they have not been taken into the inner sanctum in formulating the program. One reason may be the prevailing deep distrust of big oil, despite the barrage of skilled advertising meant to show that the giants are in business to confer their blessing on the motorized public.

The Now Society

Is that all you have to say to me, Robert — "I'll touch bases with you later"?

Ottawa Offbeat

Legislation moving slowly

By RON CLINGEN
substituting for Richard Jackson

Remember Marc Lalonde's "Why Not" campaign?

The idea was to instill a new sense of self-confidence in women. There was nothing they couldn't do, so why not try it?

"Why Not" buttons were common around Ottawa and were distributed by women's groups across the country.

As minister responsible for women, Lalonde was one of the first to sport one on his lapel. He wore it in the House of Commons almost daily for months.

The campaign is still going on, although the sales pitch is on a lower key.

Health and Welfare Minister Lalonde is actively promoting women's rights and challenging them to reach out for new responsibilities.

The government is using human rights Bill C-25 to give the women's program a shot-in-the-arm. Now before a Commons committee, but expected to be passed by June, the bill forbids discrimination on a number of grounds, including sex, marital status, and age.

Those grounds apply not only to discrimination in employment, but also to the provision of services.

★ ★ ★

For employees working in a setting which comes under federal jurisdiction — such as banks, airlines, and corporations with federal charters — the law will strengthen substantially the protection to which they are entitled from the Canada Labor Code.

A significant concept in the bill provides for women and men working in the same establishment to receive equal pay for work of equal value. The value of the work performed will be judged according to skill, effort and responsibility.

There is also a section in the human rights bill which will allow employers to take special measures to hire and promote women.

The clause will offer unions a new lever with which to press for better deals for women although, it seems, they haven't been particularly interested in the issue in the past.

In fact, fewer than 20 of more than 4,000 union contracts examined by the anti-inflation board have requested use of its "catch-up" clauses to seek wage catch-up for women.

In an effort to keep Lalonde's campaign from backfiring in his face, all federal departments have developed detailed plans to increase the proportion of women hired and promoted.

The government's steps to straighten up its own backyard appear to be producing results.

For the first time in a decade — while the proportion of women in the support services is declining — the number of women in middle management is increasing steadily. And more and more of these women are breaking into senior management.

★ ★ ★

Last year, 181 out of a total of 870 federal cabinet appointees were women. As a percentage, this 21 per cent was almost double the 11.5 per cent of the year before when 84 of 731 appointees were women.

Three women are members of the Trudeau cabinet — Communications Minister Jeanne Sauve, Fitness Minister Iona Campagnola, and Revenue Minister Monique Begin.

Health Minister Lalonde believes women are in the midst of a social evolution.

"These winds of change have blown for at least the past decade and will continue in years to come," he says.

The minister speaks to service clubs, political groups, and particularly women's organizations, outlining progress and soliciting support.

The women's equality movement actually didn't shift into high gear until centennial year, a decade ago, when a royal commission on the status of women was set up to inquire into, and report upon, the status of women in Canada.

Surprisingly, more recommendations of that commission's report have been acted upon than those of any other royal commission ever appointed.

In 1975, a status of women co-ordinating office was established as an independent body reporting directly to Lalonde. It is responsible for monitoring all federal programs and policies to make sure status of women considerations are integrated in all relevant areas of federal activity.

★ ★ ★

For the many women who choose to make their careers the home, for at least part of the lives, plans are afoot to amend the Canada Pension Plan Act to include homemakers.

The first proposed change, which has been endorsed by all provinces, will permit pension credits to be split between spouses if they divorce.

The second provision — accepted by all provinces but Ontario — will allow women or men who stay at home to raise children up to the age of seven, to include the number of years at home in calculating their pension entitlement when they retire. This will be retroactive to 1965.

★ ★ ★

All is well, so it seems, for the women's equality movement.

But, then again, is it?

Several of the most important changes must be passed by Parliament. Legislation, however, has been moving through the House of Commons at a snail's pace.

Waterloo-Cambridge New Democrat MP Max Saltsman claims this slowness has created "a political and economic vacuum."

Concern has been expressed on both sides of the House, with each side claiming the other is mainly responsible.

With the Commons slated to knock off for the summer recess by early July and plans calling for the start of a new session as soon as MPs return in the fall, it could be a long time before the new women's legislation actually becomes law.

Today in History

By The Canadian Press

The United States and North Vietnam began peace talks nine years ago today — in 1968. The meetings were held at the French foreign ministry's conference centre which was formerly the Majestic Hotel, used by the Germans as their headquarters in the Second World War. The war in Vietnam ended in April, 1975.

1885 — The news of Louis Riel's defeat at Batoche, Sask., was announced in Parliament in Ottawa.

1930 — Norwegian Arctic explorer Fridtjof Nansen died at the age of 69.

1972 — Movie and television actor Dan Blocker, best known for his role as Hoss Cartwright in the TV series Bonanza, died at the age of 43.

I Beg to Differ

A life-long temptation

By FRANK LOWE from Montreal

It was, I admit, a surrender to a life-time urge. It occurred when I was walking down a corridor towards a favorite luncheon spa. The two men immediately ahead of me were talking about some mutual acquaintance, and one of them said:

"Recently he seems to be getting most of his calories from booze."

That is when I gave in to the urge. I moved ahead quietly and as I passed, said, loudly enough for them to hear: "How dare you talk about my brother-in-law that way." Then I melted into the flowing crowd and disappeared.

Mind you, I felt a mite sorry about libelling my brother-in-law, who is a most temperate person, in that way. But I couldn't help feel a small, sadistic thrill as I envisaged the embarrassment of those two gossips.

As I said, unfortunately, I have had this nasty urge to say or do the wrong thing at exactly the right time ever since I was a child. But usually, darn it, I have repressed it. Mainly because I am a coward and don't like ugly scenes.

The first time I felt this urge I was about eight years old. As a budding thespian, I was on loan from the United Church to the First Baptist Church to take part in that organization's mammoth, inter-faith temperance brou-ha-ha.

My star turn was a solo job. I was to come onto the platform alone and, while an organ moaned softly in the background, recite a poem in praise of temperance, a poem written in the style, but without the flair, of Robert Service.

What people didn't know was that while I had been rehearsing a group of young men from that worthy church, all of whom for some reason were convulsed each time they heard me pick my hesitant way through this epic, had taken the trouble to teach me a scatological version of it.

I wasn't very old. But I was old enough to know dynamite when I saw it, and was handed a match.

The result was that when I stepped out onto that stage on opening night I had this over-powering urge to recite the unorthodox version. The urge was so great I couldn't even recall the words to the original.

Then, as the organ kept reminding me to get on with it, I looked down at the audienc and saw my older sister, who was able to read my mind at 100 paces. She was grinning, but she was also shaking her head in a vigorous "no" motion.

I chickened out, and performed as was expected.

Yet to this day, I regret it. I still think the ensuing uproar would have been worth the licking that was bound to follow.

In fact, I have never had the courage of an unknown, young general I encountered during a briefing given senior officers and a sprinkling of war correspondents who hadn't the sense to duck, on his latest campaign by a very egocentric commanding officer.

He took us step-by-step through this heroic occasion. On day one he did this, on day two he did that, etc., etc. Then as he intoned "On the seventh day . . ." he was interrupted by the young general who said, loudly and distinctly: "On the seventh day, sir, you rested."

Personally, however, I have never had that calibre of guts.

I can't even measure up to a friend of mine. The two of us were attending an editors' workshop when, during an open discussion period, one of our boys decided we would all be edified by hearing his life story.

He droned on and finally got to the time when he was 12 and his mother and father brought him from England to the United States to start a new life. But they arrived in the midst of a flu epidemic and the mother and father died.

"There I was," the editor intoned, "a 12-year-old orphan in a strange land. So what do you think I did?" He paused for emphasis, just long enough to allow my friend to reply: "You took a paper route and never looked back."

The closest I ever came to giving in to that urge was shortly after my wife and I got married. I was to meet some old pals so they could meet her. The plan was to have a couple of drinks at a convenient bar and decide where to have dinner. I got there before either my friends or wife had appeared.

Once my first drink had been served I was corralled by an elderly but extremely tipsy woman. As she rambled on I saw my friends come in—and my wife was still missing. As they approached I wanted very much to rise, haul my unexpected companion to her feet and introduce her as "My wife."

But, dammit, I didn't.

Those are the reasons, I guess, why my little and almost innocent encounter in the corridor was so satisfactory. In a small way it fulfilled a life-time longing.

Copyright 1977
Canada Wide Feature Service

Gorde Hunter

MY FATHER had an interesting theory about being out of work — which he never was. "If you're going to be out of work," he would tell me, "be out of work in someplace you like."

By that rationalization, then, the 10.3 per cent who are without work in our town, should be at least happy they are not out of work in, say, Kindersley, Sask.

I have to believe, however, that there are very few compensations to being out of work, regardless of the locale. I recall, with a deal of clarity, watching the "bums" riding the freights during the depression of the thirties. They weren't "bums," of course, just unfortunates caught up in the worst depression of our time, but who were willing to go almost anywhere in order to secure gainful employment.

TRAVELLING the rods is almost passe today, the rule of thumb has taken over for those intent on going where the jobs are and they are indeed moving out — at least from the Victoria area. Alberta seems to be the Mecca of the moment and with Edmonton sitting there with but a 4.7 per cent unemployment rate and Calgary with a five per cent rate, the reason is obvious.

Now if you have to make the wrenching move from Victoria and if location does have a bearing on your thinking, Calgary would, in this humble opinion, be the place to go. A bustling, friendly (not as friendly as, say, 10 years ago) place with a much superior climate to that of Edmonton 190 miles north. Calgary winters can be at least bearable with the chinook winds that blow in every so often.

OBVIOUSLY you wouldn't want to go to St. John's, Newfoundland, where the unemployment rate is 13.1 per cent and St. John's isn't exactly the zenith insofar as Canadian cities are concerned anyway.

Of the areas of lower unemployment, London and Hamilton are pretty fine spots, London in particular being one of the loveliest places in all of Canada. London, in fact, may well be the nicest city in all of Canada, outside Victoria.

If you must leave, Saskatoon is showing but 5.6 per cent unemployed and I'd rate Saskatoon at least a light year ahead of Regina as far as the amenities of city living are concerned.

WINNIPEG checks in at 6.3 per cent and if you don't mind summer mosquitoes, winter cold; it is still the most amenable big city in Canada, and with a solid civic spirit that is hard to match anywhere.

The wrench of moving is indeed traumatic, but in today's rather bleak economy, it has become a necessity. Go where the jobs are and obviously they are not here in Victoria. Helluva note that we have to lose good citizens, but the realities of the market place actually leave no other alternative. Those of you gainfully employed in Victoria should give thanks on two accounts — that you are employed and that you are employed in this city. Have you thought about giving such thanks? . . .

★ ★ ★

A LOCAL businessman, in a letter to this newspaper, chides the media as a whole for disseminating adverse news about the travails of Victoria. As I read it, he is unhappy about stories of ferry rates, stories of possible ferry strikes, etc.

"This writer, as one of many, will never understand our own media embarrassing the whole industry and community at large, including themselves, by continuously headlining the programming with items that are negative.

"Everyone in North America seems to know within hours of happenings of gloom and doom on Vancouver Island. On the other hand, for example, it has been raining far more than usual in Hawaii for over two months, but they make sure the world is not so informed on a regular basis, as a matter of policy.

"I'M SUGGESTING that an enlightened policy here, disseminating only good news as far as possible, will reap wholesome and worthwhile benefits."

In other words, managed news, censored news. Hide the facts and don't be churlish enough to print or broadcast the realities.

On this basis, we would not publicize a ferry workers' strike, we would simply allow people to go out to the ferry terminals and stay in long queues. We would not fight the battle of lower ferry rates for fear of scaring somebody off. We would sit back and let them boost rates, let them go on strike, without unseemly comment.

THIS MIGHT well be the Utopian method, but it is something far removed from practicality. The media function is to inform and to inform on all aspects of life here on the Island.

If a newspaper or a radio station or a television station, resorts to the management or manipulation of news, then the whole process becomes short-circuited. Little omissions bring on greater omissions and we would all be derelict in our duties.

It would be nice if ferry fares were lower, it would be nice to believe our service could not be interrupted by labor dispute and it would be nice if the economy of Victoria and the rest of the Island could be as strong as it was just three years ago. But all the false propaganda, or omission, isn't going to change the facts. We just have to fight for improvement and not merely wish the bad dreams will go away.

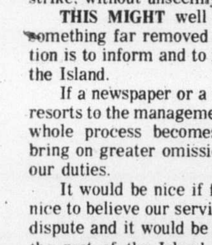

Erma Bombeck

People are always saying there isn't anything funny in the world anymore. There's nothing to laugh at and everything is so serious.

What do they know?

The other afternoon, my son received a mimeographed sheet that was one of the funniest pieces of fiction I've ever read. The heading on it read, Things to Bring to Camp.

Maybe if I were a new mother sending her son to camp for the first time, I could have taken it seriously, but I'm an older mother and I haven't had such a good laugh since my doctor told me to get off my feet for a few days in 1973.

How's this for humor?

Bring three pairs of shoes. (A kid who owns three pairs of shoes can only mean one thing. His gym shoes have come apart in three pieces.)

Stationery. In a waterproof container. (Preferably in a U.S. mailbox with a message written on it and stamped the day before he goes to camp. It's the only way you're going to hear from him.)

Soap: You never know when they might carve something out of it for crafts.

Flashlight for finding way to outdoor restroom: (Be prepared to have your child say on the last day of camp, "So that's where the bathroom is.")

Comb, toothbrush and other toiletries: If God had meant for children to permanently wrinkle, He'd never have made them drip dry.

I suppose there was a time when I was quite complete about filling in the forms. But all that has changed. Under allergies, I listed showers, doing dishes, making beds and finding his way home from anywhere.

I've found the less visual a parent can be at camp, the better time the boy has. I'll never forget the day we drove 60 miles of dirty road in temperatures of 85 degrees, arriving just in time for the awards ceremony. I waved to my son who looked at us like he had never met us before. "Where are your parents?" asked the counselor.

Our eyes met in mutual amazement as he said, "They couldn't make it. They're too busy."

"It's nothing personal, Bestwick. We're pruning out the dead wood."

To the editor

Work values better change

I read Mr. Collins' article dealing with unemployment with much interest and especially with regard to someone called, I think Irwin, who refused to accept minimum-wage unemployment, and who, according to Mr. Collins, had quoted certain "enlightened professional persons" who agreed with his stand.

All I can say is that I am glad that there were not a large number of these "enlightened people" back in the Depression years, to influence the unemployed, or I, certainly, would have starved! In those days you couldn't even get a relief food-ticket if you refused to work! ANY work!

I was a top-grade stenographer-secretary, and the firm I worked for closed down. I supported my widowed mother, who returned to relatives in the Old Land, and I was thankful to work on a prairie ranch, and later, acting as cook and housekeeper in homes, for the going wage of $10 and $15 a month plus room and board! I did not get back to my own work for nearly four years.

I ended up as secretary to a high federal government official when I retired 10 years ago. But I don't regret any of those hard years, doing low-paid work. I learned a lot of things about life which I might never have done otherwise. And I never asked for welfare.

This man Irwin had better change his values. He doesn't, apparently, mind living off his neighbors (i.e. local taxpayers who pay for social benefits), forgetting that there are always some workers who must do the minimum-wage jobs! What detestable snobbery, to say the least! I remember being a bit cocky myself, after several promotions (before 1930) but soon got cured of that, kneeling on a kitchen floor with a scrub-brush!

Canada's greatest wealth is her own soul. From what we read it looks as if she is losing it, and if so, what has she left? She has sold it for, literally, a "mess of potage" — if everyone were like the above referred to man. Thank heavens thousands of young unemployed workers could prove me wrong; youngsters willing to do anything! God bless them — and shame to those Saanich mobsters who denied them.

PROUD RETIRED WORKER.

People ignored

You are probably aware that Bill Vander Zalm recently decided to cut off the funds from Community Action Group. This seems consistent with the government's policies—protect its own interests first, then take care of the people who elected them.

This letter isn't meant to be belligerent. It's just that Community Action has done a lot of good for people who had nowhere else to turn. I am, personally, grateful to them for the help they've given me. They are good people who are just trying to help people in need.

The thing that concerns me is—what if Community Action is completely shut down? They are the most significant group of their kind in Victoria. If they get closed down, sooner or later other groups will go too. Also, social workers who really care about people may very possibly get cut off too—removed from positions where they can help.

The point is not so much to attack the government—it's much more important to somehow inspire them to genuinely care about the people they govern. After all, isn't that what a government is for—to serve the needs of all the people?

If Community Action bites the dust a lot of people will be cut off from an essential service.

The government should not be so surprised that some people don't like what they are doing. They are playing with peoples lives. If they choose to ignore basic human needs, they may not be so popular one of these days. I mean, the government is only a collection of individual people. Do they care more about economics than about helping people?

DAVID DAWES,
1125 Fort St.,
Victoria.

Health care

Referring to your editorial Health Care Progress commenting on the recently announced program to provide a universal long-term care program to the people of this province, I should like to point out that this government has not been inactive in the construction field to support this program as your editorial would suggest.

During 1976 approval was given for the construction of eleven facilities to provide a combination of personal and intermediate care in various locations throughout the province providing a total of 737 beds. Approval has recently been given to three other units to plan to provide 243 beds and negotiations leading to approval of eleven more units with an additional 725 beds are already in advanced stages. This government is obviously taking the initiative to encourage local societies and other groups to provide the necessary institutional facilities to form part of the longterm care program.

However, I would like to point out that the important thrust of the new program will be in making homemaker services much more widely available and at little or no cost to the residents of the province. We expect this service to increase in size by some 400 per cent in the early stages of the program, and it is designed to bring long-term care to people in their own homes so that they can retain their independence and thus minimize the need for institutionalization.

It will also enable these people to be discharged safely to their own homes if it becomes necessary for them to be admitted to an acute hospital because of a bout of serious illness. By maintaining the ability of our elderly citizens to retain their independence and lead their own lives we hope to see a marked reduction in the necessity to institutionalize them, but where such institutionalization is necessary for their well-being we are in fact pursuing a progressive policy of providing for new facilities to come on line as the population and the need expands.

R. H. McCLELLAND,
Minister of Health,
Provincial Government.

Costly crossing

Jack Davis made another attempt to justify the outrageous cost of getting off and on Vancouver Island by ferry.

It appears that he is continually searching around the world for equal or higher ferry rates than those in effect in B.C. for comparison purposes. Now he has located one in the British Isle, The English Channel.

The majority of people in B.C. are very concerned about the ferry rate issue and well they might be, for regardless of the cost of crossing the English Channel, which we are definitely not interested in, and regardless of the high rates charged passengers and their private vehicles here in B.C. which effect us, we are forgetting the exhorbitant rates charged the commercial vehicles, which reflects on the price of commodities carried to and from Vancouver Island.

Therefore, we are not only hit and hit hard everytime we personally use the ferries, we are hit indirectly everytime we buy goods that are transported by ferry from Vancouver, not to mention how the economy of the province is affected.

A family, friends of ours, two adults and two children went to Disneyland last week and it cost them $120 to get off the Island and return. Isn't this a ridiculous cost of getting off and back on an Island — a distance of 30 miles.

I don't think there are to many pensioners in B.C. or any where else, including the British Isle Jack, that can afford to cross the English Channel too often or the Georgia Strait for that matter.

CONCERNED.

Study enriches

A bouquet for Dean Murray Fraser of UVic for defending the right of "housewives and triflers" to attend law classes at UVic, even though not intending to practise law as a profession. (May 5)

If Alan Emery's suggestion of barring them was applied to all subjects taught at UVic, how could housewives and triflers ever hope to develop mentally and deal intelligently with life as it becomes increasingly more complex?

When a woman marries she does not promise to let her brain atrophy, nor when a man retires does he automatically become senile. As the housewife's husband and the trifler pay taxes they surely have the right to avail themselves of any classes offered? In any field of endeavour competition is fierce for the comparatively few places available in classes and it says much for the mental calibre and dedication of housewives and triflers who win a few of those coveted places, especially if they have been away from the classroom for many years. Legal knowledge in particular would be of great value to a housewife if she became a widow.

The acquisition of knowledge should never stop, and it is commendable to hear of those who study not for monetary gain, but to enrich their lives by a deeper understanding of law, literature, history, music, art, etc.

RUBY PEARSON,
2085 Avondale Road,
Victoria.

Who saves?

Re. recent headlines about B.C.B.C. and 800 jobs chopped.

Government who creates unemployment to save money is like man who stops clock to save time.

BUD.

Military 'degenerating' but tolerant in Peru

By WILLIAM GIANDONI
Colonist-Copley Service

Peru's revolutionary military government is degenerating, Latin intellectuals say.

Under the presidency of Gen. Francisco Morales Bermudez, most of the Socialist reforms that had been the admiration of Latin American and other leftists have been dropped.

◆ ◆ ◆

Still, since Morales took over Aug. 30, 1975, there is more freedom of expression in that west coast South American country than there had been for years.

The communications media are restrained in what they write and say about Peru's problems and politics.

But nevertheless, voices of dissent are to be heard and are more tolerated now than they had been since 1968 when the Peruvian armed forces dumped the last elected president, Fernando Belaunde Terry.

One such dissenter is Carlos Delgado, U.S.-educated (San Diego State University and Syracuse), who held an important position during the presidency of Gen. Juan Velasco Alvarado.

Delgado is one of those who protests that "the Socialist component (of the Peruvian revolution's ideological basis) was deliberately abandoned as was its participatory component," after Morales replaced Gen. Velasco.

◆ ◆ ◆

However, Delgado recently told the newspaper Journal do Brasil, "that does not mean that the current government has turned to the ultraright or to fascism. I believe there is a degeneration toward conservatism, but this regime respects freedom of expression up to an important limit."

Although he spoke of the degeneration of the military regime, from the ideological point of view, Delgado does not seem to expect a return to purely civilian government in the foreseeable future.

A centrer-rightist or rightist civilian regime based politically on the APRA Party (of Victor Raul Haya de le Torre), or the Popular Action Party (of former President Belaunde Terry), with military support, with U.S. support," is one of four alternatives for coming years that he mentioned.

◆ ◆ ◆

But the other three are military: "the continuation of the current government . . . for quite awhile"; "an even more rightist military intervention . . . a Peruvian version of the Southern Cone"; "and finally, the most remote but not impossible alternative, in my opinion, is the possibility that somehow conditions similar to 1968 may return to make possible a new composition of military and civilian leftist forces in the country."

Subsequent to Delgado's comments, announcement was made in Lima of the decision of the commanders in chief of the Peruvian army, navy and air force to keep Gen. Morales Bermudez in the presidency even after he retires from active duty Jan. 31, 1978.

◆ ◆ ◆

While that disclosure prompted some protest from Marxist quarters, the news was greeted with approval by the other side.

Although a career army man, Morales Bermudez also served as treasury minister in both the Belaunde Terry and Velasco Alvarado governments, as well as minister of planning and prime minister during the Velasco regime.

Many Peruvians seem to feel that, if they must have a military government, the continuation of the Morales regime for quite awhile would be less objectionable than the rule of many of his comrades in arms.

PUBLIC NOTICE
Mais' Annual Spring Sale Continues with BIG SAVINGS FOR YOU

BILL

DAVE

NORM

JIM

TOM

NANCY

15 Cu. Ft. McCLARY REFRIGERATOR
Featuring:
• Frost Free
• Porcelain Liner
• 2 Porcelain Crispers
• 10-Position Shelving
Sale Price........488.00

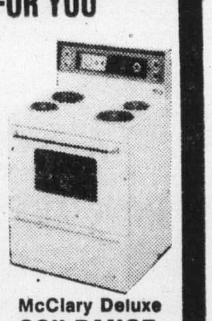
McClary Deluxe 30" RANGE
Features:
• Infinite Controls
• Automatic Clock, Oven Timer, Minute Minder.
Sale Price 388.00

BUY THE PAIR FOR 826.00

Save even more with your trade-in.

COMPLETE BUNK BEDS

Pine or maple finish, with spring-filled mattress, wagon wheel design.
SALE PRICE, 268.00

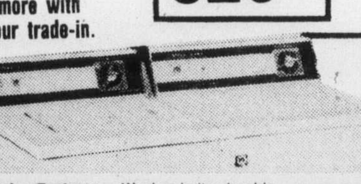
SPEED QUEEN
THE ONE TO BUY IN THE FIRST PLACE!
Washer Features — Washes knits, durable press cycle, choice of wash and rinse water temperature, Arc-Q-Matic 210 transmission with a 10-year parts warranty. Porcelain enamel top and lid 398.00
Dryer Features—Multi-cycle drying selection including a special durable press/knits cycle. Choice of heat temperature selections. Giant in-door lint screen. 298.00
No charge for color — TRADES WELCOME — Shop Early, Limited Number. GUARANTEE: 2 years parts and labour — 10 years transmission — Lifetime guarantee on stainless steel tub models.

The Ostermoor* SIMMONS Top-of-the-line
Adjusto-Rest* Coil Mattress
Features:
• 512 (size 4'6") firm Adjusto-Rest coils for superior support.
• Top-grade cover with Rosetone and Olive pattern on ivory background.
• Cover is Micro-Quilt* to Simfoam* and felt, for sleeping surface comfort.
• Matching box spring ensures long mattress life and maximum comfort.
Twin, 198.00 Full Size 238.00 Queen 298.00

REMEMBER—IF IT'S NOT FROM MAIS, YOU MAY HAVE PAID TOO MUCH!

Mais
FURNITURE and APPLIANCES
OPEN DAILY to 5:30
FRI. 'til 9 p.m.
1821 Cook

ATHLETIC PARK
CALEDONIA
FREE PARKING
MAIS
COOK ST.
PANDORA

OPEN A REVOLVING CHARGE ACCOUNT WITH MAIS TODAY.
5-12

3-ROOM GROUPS From 899.00

GUARANTEED USED APPLIANCES

Toronto trading

TORONTO (CP) — The Toronto stock market hit its lowest point of the year at the close of moderate trading Thursday.

The TSE 300 index was down 1.21 to 991.56, its lowest since Dec. 23, 1976 when it sank to 989.99.

Analysts attributed the drop to a loss of more than five points at New York earlier in the session. The Dow Jones index recovered to record only a 1.36 decline to 925.54 at the close.

On the options market, 214 contracts were traded, down from 289 Wednesday.

Simpsons Ltd., was the largest of the 75 block trades with 75,000 shares at $5.00 a share, followed by 40,000 shares of Kaiser Resources Ltd. at $14.00 a share.

Bell Canada, with a total of 17 block trades, was in third place among individual blocks with 35,000 shares at $50.00 a share.

BOX SCORE

	Thurs.	Wed.
Issues traded	664	672
Advances	201	192
Declines	202	220
Unchanged	261	260

ACTIVE STOCKS

Vol.		Close	Chge
130646	Bell Can	50	+ ⅜
104626	Simpsons	5	— ⅛
55115	Int Pipe A	14¾	+ ¼
46513	Inco A	28⅜	+ ⅛
43400	Kaiser Res	14¼	+ ¼
	Mines and Oils		
68500	Ego Mines	.98	— .07
56100	Woodsrf	.76	unch
46700	Peyto Oil	6⅞	+ ⅜
43500	Cam Mns	48½	+ .01

TSE 300

COMPOSITE INDEX 991.56		—1.21
Metals, minerals	1072.47	—1.11
Golds	1028.74	—1.65
Oils, gas	1092.92	—5.20
Paper, forest	957.04	
Consumer prod.	1109.60	—2.60
Indust. prod.	906.11	—2.55
Real est., const.	11090	—2.50
Transportation	1166.94	—7.85
Pipelines	1243.86	+12.35
Utilities	1150.12	+8.98
Comm., media	943.14	+2.06
Merchandising	795.47	—5.05
Financial svcs.	860.27	—3.43
Manageent	1101.24	+3.50

Up 4, down 10. Volume 2.51 million (2.8 million). Value $29.04 million (28.86 million).

MARKET REPORT

Closing quotations for Thursday, May 12, 1977

Quotations supplied by The Canadian Press, Richardson Securities, Pitfield Mackay Ross and Co. Ltd., A. E. Ames and Co., Dominion Securities Corp., Harris and Partners Ltd., The Royal Bank of Canada and the Bank of Nova Scotia.

TORONTO CLOSING STOCKS
Distributed by CP
Toronto Stock Exchange—May 12

Complete tabulation of Thursday transactions. Quotations in cents unless marked $. z—Odd lot, xd—Ex-dividend, xr—Ex-rights, xw — Ex-warrants. Net change is from previous board-lot closing sale.

Stock	Sales	High	Low	Close	Net Ch'ge
		A and B			
A G F M	1800	144	140	144	+ 9
Abitibi	2400	$10¼	10⅛	10⅛	— ⅛
Abitibi 7½p	z15	$46	46	46	
Abitibi 10	2645	$56	55¾	56	
Afton Min	300	$7½	7½	7½	
Agnico E	1500	$6⅛	6	6⅛	
Agra Ind A	100	$5⅜	5⅜	5⅜	
Akaitcho	1000	66	66	66	— 4
Albany	13000	39	38	38	
Alt East G	125	$14	14	14	+ ½
Alt Energy	1480	$13½	13¼	13½	+ ¼
Alta Gas A	18020	$14	13¾	14	+ ⅛
Alta G F	500	$28¾	28½	28½	— ½
Alta G 9.76	1550	$29	28⅞	28⅞	+ ⅛
Alta Nat	200	$34	34	34	— 1
Alcan	16780	$30¼	29¾	30	+ ⅛
Algo Cent	525	$12¾	12¾	12¾	
Algoma St	1196	$17	16⅞	17	+ ¼
AStel p	3700	$27½	27¼	27½	+ ¼
Algon pr	500	$5	5	5	
All-Can B	500	310	310	310	— 5
Allarco Dv	900	$14⅝	14½	14½	— ⅛
Alminex	7000	$9⅛	8⅞	9⅛	+ ⅛
Alum 3rd p	400	$28⅜	28¾	28⅜	
Am Bonza	9500	$12⅛	12⅜	12¾	
Am Eagle	2500	42	42	42	
Am Leduc	1000	7½	7½	7½	
Andres W	100	$8⅜	8⅜	8⅜	+ ⅛
Ang CT 4½	700	$26½	26½	26½	+ ½
Ang CT 265	100	$30½	30½	30½	+ ⅝
Ang CT 290	z30	$32¼	32¼	32¼	
Aquitaine	4400	$15¾	15⅜	15⅜	— ¼
Argosy	8000	8	8	8	+ 1
Args 260 p	225	$31½	31½	31½	+ ¾
Argus B pr	210	$32	32	32	
Argus C pr	100	$11¾	11¾	11¾	+ ¼
Asamera	4975	$13⅜	13½	13⅜	
Asbestos	500	$24	24	24	
Ashland C	2300	$11⅛	11	11	— ¼
Asoc Porc	1400	105	103	105	+ 4
Atco A	18975	$17⅝	17⅜	17⅝	— ¼
Auric Res	1000	23	23	23	
Ato Hard A	z50	$12⅜	12⅜	12⅜	
BC Sugar A	700	$25½	25¼	25⅜	— ⅛
BP Can	31195	$12¾	12½	12⅝	— ⅛
BP Can p	z10	$59¾	59¾	59¾	
Bad Boy	1000	240	238	240	
Banister C	800	$11½	11¼	11½	+ ⅛
Bank BC	125	$24	24	24	— ½
Bank Mtl	20015	$14⅜	14	14⅜	+ ⅛
Bank N S	16508	$18⅝	18⅛	18¼	— ¼
Bankeno	1805	143	140	143	+ 3
B Cdn Nat	850	$13½	13½	13½	
Bary Expl	4500	90	90	90	
Baton B	1200	$9	9	9	
Bell Can	130646	$50¼	49⅞	50	+ ⅜
Bell A pr	z17	$49¾	49⅞	49⅞	
Bell B pr	z25	$49⅞	49⅞	49⅞	
Bell C pr	7625	$27½	27	27½	+ ½
Bell D pr	3425	$50¾	50½	50¾	+ ⅛
Bell 2.28	3885	$27⅝	27½	27⅝	+ ⅛
Bell 1.80	860	$22	21⅞	22	+ ⅛
Bell W	116215	490	440	485	+45
Beth Cop A	875	$13⅛	13½	13½	— ⅛
Biltmore I	100	265	265	265	+ 5
Black P A	5100	400	400	400	+20
Blakwod A	250	370	370	370	
Block Bros	1800	$6½	6⅜	6½	+ ⅛
Bomac A	250	$5¼	5¼	5¼	
Border C	600	245	245	245	
Bovis Cor	2700	65	65	65	+ 2
Bow Valy	2015	$17⅛	16⅞	17⅛	+ ⅛
Bralor Res	1200	340	340	340	
Bramalea	1000	$6⅛	6⅛	6⅛	
Brameda	298	115	115	115	
Brascan A	4137	$12	11⅞	12	+ ⅛
Brascan B	160	$12	12	12	
Brscn 8½	400	$26⅝	26½	26⅝	
Brenda M	320	$9⅜	9⅜	9⅜	
Bridger	10166	$8¼	8⅛	8⅛	
Brinco	154	340	340	340	— 5
BCFP	160	$24	24	24	
BCFP pr	z10	$36¾	36¾	36¾	
BC Phone	19001	$13½	13¼	13¼	— ¼
BCPh 4⅜ p	100	$53	53	53	+ 1
BCPh 4½ p	z5	$52½	52½	52½	
BCPh 4¾ p	z15	$56	56	56	
BCPh 4.84	200	$15¾	15¾	15¾	+ ¼
BCPh 6.80	200	$21¾	21¾	21¾	
BCP 7.04 p	300	$22½	22½	22½	
BCP 10.16 p	718	$30	29¾	29¾	— ⅛
BCP 2.32 p	750	$29¼	29½	29½	
Brooke pr	z25	$19	19	19	
Brunswk	810	$5	495	495	— 5
Budd Auto	800	$7	6¾	6¾	
Budd A w	1200	152	151	152	+ 1
Bulora Cor	5000	11	11	11	+ 1
		C			
CC Yachts	400	355	355	355	
CAE A	1100	$9	8⅞	9	+ ⅛
Cad Frv	130	$9½	9¼	9¼	
Cal Pow A	23335	$33	32½	33	+ ⅜
Cal P 4 p	100	$48¾	48¾	48¾	+2½
Cal P 4½ p	z5	$55	55	55	
Cal P 5 p	z10	$60	60	60	
Cal P 10 p	95	$114	114	114	
Cal P 9.80	90	$113	113	113	
Cal P 2.36	800	$29	29	29	+ ⅛
Calmor IB	1600	55	55	55	+ 2
Calvrt Dle	100	235	235	235	—10
Cam Mine	43500	49	47½	48½	+ 1
Camflo	950	$11¼	11⅛	11⅛	
C Chib A	500	355	350	350	—10
Campau A	1200	400	395	400	
Campau 7p	1276	$8	8	8	+ ⅛
Can Cem A	863	$8½	8⅜	8⅜	
CCe C p	644	$16½	16	16	— ¼
CDC pr B	774	$104½	104	104⅛	— ⅜
C Nor West	5700	$6½	6¼	6½	+ ⅛
C Pakrs C	z50	$17¾	17¾	17¾	
Can Perm	2500	$18	18	18	
CPerm 6¼	800	$26¾	26⅝	26¾	+ ⅛
CS Pete	6200	255	248	248	— 4
Can Trust A	2082	$22¾	22¾	22¾	— ⅛
C Trust 7¼	200	$20⅛	20⅛	20⅛	+ ⅛
C Tung	2950	$10¼	10⅛	10¼	— ⅛
C Cable w	1000	75	75	75	—10
Cdn Cel	300	$7¾	7¾	7¾	— ⅛
C Curtis	2000	54	54	54	— 1
C Found pr	100	$8	8	8	+ ⅛
CG Invest	3200	$17⅜	17	17⅜	+ ¼
C Hidrogas	2500	166	155	165	+10
C Homestd	7500	$6¼	6⅛	6⅛	— ⅛
C Hydro	8930	$9½	9½	9½	+ ⅛
CI Bk Com	18455	$22¾	22⅝	22½	— ¼
CIL	700	$18	18	18	— ¼
CI Powr A	1950	$20¾	20⅝	20⅝	— ⅛
CLI Pete	1500	36	36	36	
C Manoir A	600	415	415	415	
C Marconi	1000	370	370	370	+ 5
C Merrill	1200	$14⅞	14¾	14¾	— ⅛
CNat R	300	425	425	425	
C Ocdental	800	$14⅛	14	14⅛	
C Ocdntl p	1000	$28½	28½	28½	— ¼
CP Inve	2700	$18⅛	17⅞	17⅞	— ⅛
CP Inve pr	z50	$35⅝	35⅝	35⅝	
CP Ltd	19583	$17⅞	17⅝	17⅝	— ⅛
CPL A p	200	$9¾	9¾	9¾	
CPL 4 p	100	$7	7	7	
C Reserve	3500	$5⅞	5¾	5⅞	
Cdn Sup O	123	$44½	44½	44½	— ⅜
Cdn Tire	268	$33	33	33	+ 1
Cdn Tire A	1505	$34⅜	33½	33½	— ¾
C Uilties	300	$13⅜	13½	13⅜	+ ⅛
C Util 5 pr	110	$58	58	58	
CU 10¼	4713	$31	30⅞	31	+ ⅛
G Util 9.24	300	$28⅛	28½	28½	
Canbra	900	325	325	325	— 5
Candel Oil	100	$13¼	13¼	13¼	— ¼
Canray	1000	101	101	101	+ 1
Canron	2765	$21¼	21⅛	21⅛	— ⅛
Capit Div	5600	35	32	35	+ 5
Cara	700	$7¼	7¼	7¼	— ⅛
Carl OK	2695	277	276	276	— 3
Carl A p	100	$24⅞	24⅞	24⅞	+ ⅛
Carl B p	125	$29⅛	29⅛	29⅛	+ ⅛
Carma A	1600	$7¼	7⅛	7⅛	— ⅛
Cassiar	1350	$8¾	8½	8⅝	— ⅛
Casidy A p	588	$6⅜	6⅜	6⅜	+ ⅛
Celanese	1750	340	325	340	+15
Celan 175 p	300	$18	18	18	— ¼
Centurion	300	425	420	420	+10
Charter Ol	4900	360	350	360	+10
Chieftan D	1600	$11¼	10⅞	11	
Chieftain p	600	$56	55⅞	55¾	+ ⅛
Chimo	1000	93	93	93	+ 3
Chromaco	300	180	180	180	—15
Chrysler	6034	$18	18	18	— ⅛
Coch Will	6000	34	31½	31½	—3½
Coles Book	1000	$9⅞	9¾	9⅞	+ ⅛
Cominco	280	$35	34¾	35	+ ⅛
Cominco A	800	$28¼	28¼	28¼	+ ⅛
Com Cap	500	385	385	385	— 5
CC Tr p	500	$12	12	12	
C Holiday I	100	385	385	385	— 5
CHlns A p	100	$22¼	22¼	22¼	+ ⅛
Con Bath A	840	$25⅛	25⅛	25⅛	— ⅛
Con Bath p	400	$18	18	18	
Con Bldg	500	281	281	281	
Con Fardy	906	315	310	310	—10
C Durnam	2000	79	78	78	— 1
C Marben	1900	62	62	62	— 1
C Morisn	3300	142	138	142	+ 7
Cons Pipe	1050	$5⅛	5⅛	5⅛	
Cons Prof	2500	17	17	17	
C Rexspar	3000	80	80	80	+ 4
C West P	100	400	400	400	
Con Distrb	1300	290	285	290	— 5
Cons Gas	18606	$15	14¾	15	+ ⅛
Con Gas D	305	$23¾	23⅜	23⅜	+ ⅛
Con Glass	2300	$13	12¾	13	— ¼
Control F	1400	220	220	220	— 5
Cop Fields	800	235	228	232	+ 8
Corby vt	100	$19	19	19	— ⅛
Cornat Ind	1700	$5¼	5¼	5¼	
Corp Food	900	$13½	13½	13½	— ½
Coseka R	11100	455	450	450	— 5
Costin R w	1390	440	430	435	— 5
Craigmt	800	$5¾	5⅜	5¾	+ ⅛
Crain R L	1200	$8⅝	8¼	8⅝	
Crestbrk	100	375	375	375	
Crwn Life	356	$48	48	48	
Crwn Trst	1125	$22	21	21	+ 1
Crow Nest	550	$36⅛	36	36	— 1
Crush Intl	125	$8	8	8	+ ⅛
Cuvier M	500	70	70	70	
Cygnus A	z74	$5⅛	5	5	
Cyprus	1600	$10⅛	10	10	— ⅛
		D to G			
DRG Ltd A	200	485	485	485	
Dale-R	100	$10¼	10¼	10¼	+ ⅛
Daon Dev	120	$13¼	13¼	13¼	
Daon A	2600	$6⅜	6¼	6¼	
D Aragon	1000	23½	23½	23½	+ ½
Decca R	400	$7⅛	7	7	— ¼
D Eldona	2500	56	56	56	
Delhi Pac	2000	16	16	16	+ ½
Denison	935	$50¼	50¼	50¼	
Dicknsn	1750	435	430	435	+ 5
Doman I	1500	$5⅝	5½	5½	
Dome	357	$50½	50½	50½	— ¼
Dome Pete	7720	$38⅛	37¾	38⅛	+ ⅛
D Bridge	610	$21	20¾	20¾	— ¼
D Explor	3500	12	11½	11½	
Dofasco A	1231	$24¼	23⅞	23⅞	— ⅛
Dom Store	1280	$15⅜	15⅜	15⅜	— ⅛
D Textile A	1600	$7⅜	7⅜	7⅜	
Domtar	1476	$14½	14⅛	14½	+ ½
Domtar pr	267	$12¼	12¼	12¼	
Douglas L	100	243	243	243	— 7
Dr Mc C A	700	$13	13	13	
Dunde Pal	1500	45	43	43	— 2
Du Pont	100	$13½	13½	13½	— ¼
Dustbane	100	$5⅛	5⅛	5⅛	+ ¼
Dylex Ltd	400	$7⅛	7⅛	7⅛	
Dylex L A	310	$7⅛	7⅛	7⅛	
E-L Fin	190	$7½	7½	7½	
E-L Fin w	2500	30	30	30	— 1
East Sul A	2162	115	110	110	— 5
Econ Inv	346	$12	12	12	— ¼
Ego Mines	68500	103	95	98	— 7
Electro A	1321	230	225	225	
Electro p	z50	$35	35	35	
Emco	500	$5⅛	5⅛	5⅛	+ ⅛
Exquisite	z10	235	235	235	
Extndcar	2400	$8¼	7¾	8¼	+ ¼
Extd wt	6000	300	300	300	+ 5
Falcon C	3528	$6	5¾	5⅞	+ ¼
Falcon	1519	$34¼	34⅛	34¼	— ⅜
Fidelty M S	100	450	450	450	
Fields S	100	$12	12	12	
Finning T	100	$16	16	16	
F City Fin	100	$9½	9½	9½	
FCity F rt	4700	15	10	10	— 5
F Mar	1500	49	49	49	+ 5
Foodcrp Lt	8325	$7⅛	6⅞	7⅛	+ ⅛
Foodex S	500	$6	6	6	
Ford Cnda	220	$94	94	94	
F Seasons	2600	248	245	245	— 5
Francana	900	$7⅛	7⅛	7⅛	
Fraser A	116	$26¾	26¾	26¾	+ ¼
Fruehauf	200	$6¾	6¾	6¾	
GEH Steel	400	250	250	250	
G M Res	z75	320	320	320	
Galt Mal A	150	$6½	6½	6½	
Gaz Metr	z54	$6⅜	6⅜	6⅜	
G Distrb A	100	$6	6	6	
GMC	z55	$70	70	70	
Genstar L	2750	$23⅝	23½	23½	— ¼
Gnstar 1.50	900	$23⅞	23¾	23⅞	+ ⅛
Gnstar L w	2405	$7½	7⅜	7⅜	— ⅜
Gibraltar	2000	$6⅜	6⅜	6⅜	
Goldund M	4500	24	21	24	+ 4
Goodyear p	z17	$33	33	33	
Graft G	z50	$20⅜	20⅜	20⅜	
Granduc	2300	114	111	114	— 4
Granisle	100	$8¾	8¾	8¾	
Gt Oil Sds	1450	$7¼	7⅛	7⅛	— ⅛
G L Nickl	1000	75	75	75	
GL Pap w	z20	$5⅛	5⅛	5⅛	
GN Fin	500	125	125	125	
Gt West S	800	265	265	265	— 5
G West wt	1000	70	70	70	+ 5
Greyhnd C	z600	55	43	55	
Greyhnd	1771	$16⅛	16⅛	16⅛	
Guar Trst	z235				
Guard Cap	z20	300	300	300	
Gulf Can	4335	$26⅛	26½	26½	— ⅜
Gulfstrem	4000	31	30	30	
		H to L			
Hambro C	2000	385	380	380	—15
H Group A	200	255	255	255	— 5
Hard Crp A	2300	375	370	370	— 5
Harlequin	10718	$17	16⅞	17	+ ¼
Harris J A	150	390	390	390	
Hawker A	6018	$5	480	5	+10
Hayes D A	1500	$5⅛	5⅛	5⅛	— ⅛
Holinger A	z33	$30	30	30	
Home A	652	$28¼	27¾	28	— ¼
Home B	710	$24½	24	24	— ¼
Hud Bay A	344	$18⅜	18⅜	18⅜	— ⅛
H Bay Co	1300	$15½	15½	15½	
HB Oil Gas	600	$35¾	35¼	35½	— ¼
Hu-Pam	z100	13	13	13	
Husky Oil	6150	$27⅛	26⅞	27⅛	— ⅛
Husky E w	z20	$8⅛	8⅛	8⅛	
Hydra Ex	z40	15	15	15	
IAC	3875	$15½	15⅜	15⅜	— ¼
ITL Ind pr	z25	$8¾	8¾	8¾	
IU Intl	6119	$13⅞	13⅝	13⅞	+ ⅛
IWC Com	29175	140	138	139	+ 1
Imasco A	300	$24¾	24¾	24¾	— ¼
Imasco A p	300	350	350	350	— 5
Imp Life	z10	$98	98	98	
Imp Oil A	15121	$20¼	20	20⅛	— ⅛
INCO A	46513	$28½	27⅞	28⅜	+ ⅛
Indal	2350	$17⅛	16¾	16¾	— ½
Indusmin	500	$12⅛	12⅛	12⅛	+ ⅛
Inglis	300	$12½	12½	12½	
Inland Gas	6400	$10½	10⅛	10½	
Inind G 10p	600	$29⅝	29½	29⅝	— ⅛
Inter-City	1400	$7¼	7⅛	7⅛	— ⅛
Inter C B p	z86	$18	18	18	
Inter C B w	5300	445	430	430	—15
IBM	95	$264	262	264	+ 1
Int Mogul	100	240	240	240	
Interpool	2700	$18¾	18½	18⅝	+ ⅛
Int Pipe A	55115	$14¾	14⅝	14¾	+ ¼
Ipsco	125	$13⅝	13⅝	13⅝	— ⅛
Inv Group	250	$6⅜	6⅜	6⅜	+ ¼
Inv Grp A	1300	$6⅜	6½	6½	— ¼
Inv Grp 5 p	150	$15⅛	15⅛	15⅛	+ ⅛
Iron Bay T	1400	$5¾	5¾	5¾	
Island Tel	290	$12⅞	12⅞	12⅞	+ ⅜
ISO	7200	128	123	123	— 5
Ivaco A	100	$5½	5½	5½	
Jannock A	300	$14¼	14¼	14¼	+ ¼
Jannock B	149	$13¾	13¾	13¾	+ ⅛
Jannock D	100	$8½	8½	8½	+ ⅛
Jelex	z10	1	1	1	
Jorex Ltd	500	13½	13½	13½	
Joutel	37000	16	15	15	
K-Tel Intl	188	475	475	475	— 5
Kaiser Re	43400	$14¼	14	14¼	+ ¼
Kam Kotia	z200	61	61	61	
Kaps Tran	1400	74	74	74	+ 3
Keen Ind	1000	60	60	60	+ 2
Keeprite B	1000	$10	10	10	— ⅜
Kelly D A	175	$5⅛	5⅛	5⅛	
Kelsey H	400	$13¾	13¾	13¾	
Kenting	260	$24½	24	24½	+ 1
Kerr A A	4964	$15½	15⅜	15½	
Koffler A	5000	$5¼	5⅛	5⅛	
Koffler A p	z54	$8⅛	8⅛	8⅛	
La Luz	100	$7½	7½	7½	
Labatt A	1858	$17⅝	17½	17½	— ⅛
Labatt A p	z50	$17¼	17¼	17¼	
Lacana	1500	425	420	425	+ 5
Laidlaw A	200	$7	7	7	
Laidlaw B p	500	$6	6	6	+ ⅛
Ldl 9¼	500	$11	10⅞	11	
LOnt Cem	800	330	330	330	—10
Laurasia	6300	58	54	54	— 3
Lau Fin	400	$7⅛	7	7⅛	+ ⅛
Lau Fn 6¼	z75	$15½	15½	15½	
Lau F 1.25	400	$16	16	16	+ ¼
Lau F 2.00	3000	$25	25	25	+ ¼
Leigh Inst	3700	294	285	285	—10
Levy	z17	$13	13	13	
Levy A pr	z50	$6	5⅞	6	
Liberian	300	$15	15	15	+ ¼
LL Lac	1700	165	163	163	— 2
Livingsto	450	$12¼	12¼	12¼	
Living w	1140	$9¼	9¼	9¼	+ ⅜
Lob Co A	z8	300	300	300	
Lob Co B	300	325	325	325	— 5
Lob Co pr	905	$26	26	26	— ⅛
Lob Ltd Ap	2850	$16¾	16⅝	16⅝	— ⅛
Lochiel	700	136	133	136	— 3
Loeb M	2500	420	410	420	+10
Logistec A	300	300	300	300	—15
Logistec B	200	300	300	300	
Lost River	200	190	190	190	— 2
		M to O			
MDS Hlth	1900	260	260	260	
MEPC	3200	$9½	9½	9½	
MB Ltd	3665	$22	21¾	21¾	— ¼
Madeline	914	89	89	89	+ 3
Madsen	2500	55	54	54	— 2
Magna Int	1100	$15½	15¼	15⅜	+ ⅛
Magnetcs	36600	70	66	70	+ 4
Maistc Wil	1500	246	243	243	— 7
Malartic	z100	77	77	77	
Man Bar	2500	99	99	99	+ 1
M Lf Gard	z4	$22½	22½	22½	
M Lf Mills	2250	$35	34¼	35	+ ½
Maplex M	1150	350	325	345	+20
Maritime	4530	$20¼	20	20	
Mar T 860	1000	$10⅛	10⅛	10⅛	+ ⅛
Mar T 940	200	$11	11	11	+ ¼
Markel F	z59	490	490	490	
Mass Fer	10586	$22⅛	21⅞	22	
Mas F A	625	$28¾	28¾	28¾	
Mas F B	1400	$29	28½	28½	— ½
Matchan	6062	10½	10	10	— 1
Matgmi A	210	$13	13	13	
Mc Intyre	2145	$34½	34	34	— ¼
McLaghln	200	$5⅝	5½	5⅝	+ ⅛
Melcor	6100	$6½	6⅛	6½	+ ⅛
Mentor	1200	265	261	261	+ 1
Mercantil	1128	$12½	12⅜	12½	+ ¼
Merland E	20500	470	450	460	—10
Met Stor A	200	$9⅛	8⅞	8⅞	— ⅜
Midcon	900	155	150	155	+ 5
Minrl Res	403	143	143	143	
Moffat A	400	$9¾	9¾	9¾	
Molson A	6150	$17	16⅞	16⅞	— ⅛
Molson B	z25	$15	15	15	
Monenco A	300	$7⅞	7⅞	7⅞	— ⅛
Moore	6515	$32⅝	32⅜	32½	— ⅛
Multi Acc	750	265	265	265	
Murphy	400	$8¾	8½	8¾	
Mymar M	z111	81	81	81	
N B Cook	500	95	95	95	—10
NaChrs I	12600	$6⅛	6	6⅛	
Nabrs Dlg	300	$17¾	17¼	17¼	+ ⅛
Nat Pete	12000	42	40	42	+ 2
Nat Trust	1820	$16¼	16	16	+ ½
Nemco	2300	188	187	187	— 3
Nepnex	900	220	216	216	— 2
NB Tel	5957	$18⅜	18¼	18⅜	+ ⅜
NB Tel 1.85	350	$22⅛	22⅛	22⅛	+ ⅛
N Dimens	z180	96	89	89	
N Goldvue	20000	7	7	7	
N Kelore	3500	15	14	15	+ 1
N Provid D	1100	15	15	15	
N Senator	500	10	10	10	
N York Oil	8062	145	140	145	+ 5
Newco Fin	207	$22	22	22	+ 1
Nfld Tel	200	$7⅝	7⅝	7⅝	
Nfld Te 975	390	$22¼	22¼	22¼	— ½
Newnor	2000	6	6	6	+ 1
Nor Acme	5000	6	6	6	
Noranda A	14024	$29⅜	28⅞	29¼	— ⅜
Norbaska	z400	17	17	17	
Norcen	8571	$11½	11⅜	11½	+ ⅛
Norcen B	687	$20	20	20	— ½
Norcn 150	272	$19⅞	19¾	19⅞	
Norcen w	15125	2	1½	1½	— ½
Nordair A	700	275	275	275	+ 1
Normick P	500	330	330	330	+30
NC Oils	6300	$9⅛	9	9⅛	— ⅛
Nor Tel	1050	$31⅞	31½	31⅞	+ ⅜
NTecm B w	700	$12	11¾	12	
Northgat	3600	480	475	480	
Northld	3000	9½	9½	9½	
Nowsco W	400	$24⅞	24¾	24⅞	+ ⅛
Nu-Wst A	100	$12¾	12¾	12¾	— ¼
Nufort Res	8000	22½	21	22½	+2½
Numac	1700	$10⅛	10¾	10¾	— ⅜
OPI A	600	$7½	7½	7½	+ ⅛
OSF Ind	11400	255	230	245	—10
Oakwood P	12700	143	139	143	+ 3
Obrien	2550	114	114	114	
Ocelot A	350	$8¼	8¼	8¼	— ⅛
Ocelot B	4650	$8	7¾	7⅞	— ⅛
Orchan A	400	235	235	235	
Orlando	z50	$11⅛	11⅛	11⅛	
Oshawa A	6110	420	415	415	— 5
Osisko	25000	25	22	25	+ 3
Osisko rt	28800	2½	1	2½	+1½
Oxford A	700	$12¼	12	12¼	+ ¼
		P to S			
Pac Coper	2900	121	120	120	— 4
Pac Nth G	500	325	320	320	
Pac Pete	11220	$28¼	28	28	— ¼
Page Pet	650	270	270	270	— 5
Paloma P	2715	275	250	275	+35
Pamour A	6280	350	345	350	
Pan Centr	1000	72	72	72	
Pancana I	1000	110	100	100	—15
PanCan P	1925	$26⅞	26¾	26¾	— ⅛
Pango Gld	1000	28	28	28	— 2
Paulin A	200	350	350	350	
Pe Ben O	300	365	365	365	—10
Peerless	100	350	350	350	+15
Pembina	100	405	405	405	— 5
P Dept S	700	$6¾	6¾	6¾	— ⅛
P Jewl A	200	$5⅞	5⅞	5⅞	— ⅛
Petrofina	200	$16¾	16¾	16¾	+ ⅛
Petrol	1000	210	210	210	— 5
Peyto Oils	46700	$7	6½	6⅞	+ ⅜
Phillips Cb	100	$8½	8½	8½	— ½
Pine Point	1135	$34⅜	34¼	34¼	— ⅛
Pitts C	200	$5¾	5⅜	5¾	
Place G	2000	47	47	47	
Placer	2300	$20¼	20	20	— ½
Plysr 840	300	$26⅜	26¼	26¼	— ¼
Pominex	500	62	62	62	+ 2
Pop Shops	2925	$5⅝	5⅝	5½	— ⅛
Pow Corp A	10630	$8	7¾	7¾	— ⅛
Preston	120	$14½	14½	14½	— ¼
Price Co	140	$9⅞	9⅞	9⅞	
Q Brdcast	800	$6¼	6¼	6¼	+ ¼
Q Mattgmi	2000	19½	19½	19½	
Que Sturg	1000	88	87	88	
Que Tel	z19	$17¼	17¼	17¼	
Que Tel 7¾	z25	$17½	17½	17½	
Ram	10200	$6⅞	6¾	6¾	
Ranger	4000	$22⅝	22½	22⅝	— ¼
Rank Org	6350	380	370	370	+25
Rayrock	2050	90	90	90	— 5
Realty A	1000	281	281	281	—10
Redpath A	1175	$13⅞	13¾	13⅞	— ⅛
Redstone	26400	60	57	58	+ 3
Reed Pap A	72700	$10½	10	10½	+ ½
Reed Oslr A	5500	$8⅜	8⅛	8⅛	
Reichhold	615	$22½	22⅜	22½	+ ¼
Reich wt	2400	$11	10⅞	11	+ 1
Res Servic	2500	87	87	87	+ 2
Revelstk	950	$8¼	8¼	8¼	
Revelstk p	300	$14½	14½	14½	
Revnu Prp	5349	71	70	70	
Rio Algom	855	$28½	28⅜	28⅜	— ⅛
Rio 580 pr	z50	$69¼	69¼	69¼	
R Little	900	164	160	164	+ 4
Roman	2776	$17⅞	17¾	17⅞	
Ronyx Cor	800	135	133	133	— 5
Rothman	300	$12⅜	11⅞	12⅜	+ ½
Rothm A p	150	$79	79	79	+ ⅜
Rothm 2p	457	$15½	15½	15½	
Royal Bnk	7365	$24¼	24	24¼	
Royal Tr A	6115	$15⅛	15⅛	15⅛	— ⅜
Russel H	z11	$8⅛	8⅛	8⅛	
Russel 9¾	450	$21¾	21½	21½	
Ryanor	20000	6	5	5	
Schneid p B	360	$8⅝	8⅝	8⅝	
Scot Paper	200	$23	23	23	
Scot York	3100	235	230	230	— 2
Scotts	7800	$8⅞	8¾	8⅞	+ ⅛
Scurry Rn	z91	$16⅛	16⅛	16⅛	
Seagram	7800	$21½	21¼	21½	
Selkirk A	100	$11¼	11¼	11¼	
Shaw Pipe	400	$5¼	5¼	5¼	+ ⅛
Shell Can	1470	$13⅞	13¾	13¾	
Sheperd P	300	235	230	235	— 5
Sherritt A	1364	$5⅜	5¼	5¼	
Siebens	1800	$13¾	13¾	13¾	— ⅛
Sitton Pro	500	$11¼	11¼	11¼	+ ⅛
Silverwd A	z20	$7⅞	7⅞	7⅞	
Simco Eri	400	355	355	355	
Simps	104626	$5⅛	5	5	— ⅛
Simpson S	734	$7⅜	7¼	7⅜	+ ¼
Sklar W	1000	20½	20½	20½	+ ½
Skye Res	11700	$8	7⅞	7⅞	— ⅛
Skyline H	200	170	170	170	— 2
Slater Stl	600	$8¼	8¼	8¼	
Sogepet	500	131	131	131	— 4
Southm A	1460	$19¾	19¾	19¾	— ⅛
Spar Aero	2450	465	460	465	
Spooner	2000	24½	24½	24½	— 1
St Brodcst	820	$8⅜	8¼	8⅜	+ ¼
Stand I A	z73	$8⅜	8⅜	8⅜	
Stelco A	7400	$25¼	24⅞	25¼	
Steep R	1000	185	185	185	
Steinbg A	200	$14¼	14¼	14¼	
Sterystm	800	300	300	300	
Ster Trust	125	$8	8	8	
Stuart Oil	z16	$12⅜	12⅜	12⅜	
Sulivan A	2350	114	112	112	— 2
Sunbrst E	1000	7½	7½	7½	+ ½
Systems D	1900	185	180	180	—10
		T to Z			
Tara	525	$18¼	18	18	
Teck Cor A	1026	$6⅜	6⅜	6⅜	
Teck Cor B	3000	$5⅛	5	5⅛	+ ⅛
Teledyne	400	$5⅜	5⅜	5⅜	
Tex Can	300	$27½	27½	27½	— ½
Texaco pr	z8	$45	45	45	
Txsgif	3100	$27	26¾	27	— ⅛
Txglf p	z25	$51½	51½	51½	
Thom Ind	9921	$14¼	13⅞	14	+ ¼
Thom N A	600	$12¼	12⅛	12¼	+ ⅛
Thom N pr	z80	$42	42	42	
Tombill	1000	45	45	45	+ 3
Toromont	z36	261	261	261	
Tor Dm Bk	3866	$17	16¾	16⅞	— ⅛
Torstar B	135	$13¾	13¾	13¾	
Total Pet	1967	$7⅝	7½	7⅝	
Total P A p	300	$15⅞	15⅞	15⅞	— ¼
Totl Pet w	1000	220	220	220	— 5
Traders A	15131	$15⅝	15½	15⅝	+ ⅛
Trader B p	z60	$25⅞	25¾	25⅞	
Trade 7½ p	z15	$41⅜	41⅜	41⅜	
Trader 69 w	625	425	425	425	
Tr Can Res	2300	59	59	59	— 3
Trns Mt A	2995	$10	9¾	9⅞	
TrCan PL	36584	$14⅛	13⅞	14⅛	+ ⅛
TrCan C pr	z15	$45½	45½	45½	
Travlway	700	$6	6	6	
Trimac A	2230	$8⅞	8¾	8¾	— ⅛
Trin Chib	8000	10	8½	9	+ 1
Turbo R	500	310	310	310	+ 5
Ulster Pet	1300	51	51	51	— 2
Ultramar	937	360	350	360	+10
Un Ac Ip	z22	$41½	41½	41½	
UGas A	2828	$9½	9½	9½	+ ⅛
UGas 8¾	300	$22⅝	22⅝	22⅝	+ ¼
Union Oil	1635	$9¾	9⅞	9⅞	— ⅛
U Canso	11375	$7¾	7⅝	7¾	
U Keno	300	$8	7⅞	7⅞	— ⅛
U Siscoe	500	$6⅛	6⅛	6⅛	
UW OG	1000	23	23	23	— 2
Univr Gas	5800	$7⅛	7	7	
VS Serv A	500	450	450	450	
Van Der	200	245	245	245	+ 1
Versatile	200	$11⅛	11⅛	11⅛	— ⅛
Versatil A	1600	$11	10⅞	11	
Vic G A	258	$27	26⅞	27	+ ⅜
Voyager P	8370	$8	7⅞	8	+ ⅛
Vulcan Ind	300	$18	18	18	— ⅛
Walax A	400	$14¾	14¾	14¾	— ⅛
Walk GW A	8445	$25⅛	25⅛	25¼	
Wardair	20500	295	250	285	+45
Warn Can	200	$6⅞	6⅞	6⅞	+ ⅛
Wrintn	1900	200	200	200	
Weco Dev	2400	$5⅛	5⅛	5⅛	
Weldwod	800	$12¾	12¾	12¾	
West Ind	z100	80	80	80	
Wstburne	4800	$9	8¾	9	+ ½
Wcoast Pt	18900	$8⅜	8¼	8¼	— ⅛
W Pet A p	580	$16⅛	16½	16½	— ⅛
Wcoast T	23241	$30¼	29¾	30¼	+ ⅜
Wcoast w	20100	455	430	455	+15
Westeel	200	$13½	13½	13½	+ ⅛
W Bcas B	200	$10¼	10¼	10¼	+ ¼
West Mine	1200	420	415	415	—15
W suppls	260	$11⅛	11½	11⅛	+ ⅛
Westfield	1200	126	125	125	— 5
Weston	100	$13¾	13¾	13¾	+ ⅛
Wstn 4½p	z2	$49½	49½	49½	
White P A	z10	$18⅛	18⅛	18⅛	
Whitehorse	1147	200	200	200	
Whonok A	400	$9	9	9	+ ⅛
Wilco	z40	8	8	8	
Willroy	1808	136	135	136	+ 1
Windfall	5000	8	8	8	
Woodreef	56100	78	75	76	
Woodwd A	612	$15¾	15⅝	15¾	— ⅛
Yk Bear	1700	360	360	360	
Y Lambton	1500	60	60	60	
Yukon C	4400	195	193	195	+ 2
Zellers	19650	430	420	425	
		Trust Units			
BBC R un	900	$14⅜	14¼	14⅜	+ ⅛
BBC R wt	512	227	226	226	
BM-Rt un	3400	$14¾	14⅝	14¾	
BM-RT wt	5780	223	215	215	— 9
C Perm un	1325	$8⅛	8⅛	8⅛	
Heitman u	490	$6¾	6¾	6¾	
TD Realty	1745	$23	22½	22½	— ¾
TD Relt w	5200	6	4½	4½	—1½

New York

NEW YORK (UPI) — Despite an afternoon rally attempt, stocks suffered their second consecutive loss Thursday amid growing fears key interest rates would rise soon. Trading of New York Stock Exchange issues was active.

Early selling was sparked by speculation the prime lending rate banks charge top rated corporate customers might rise to 6½ per cent from 6¼ per cent. Federal Reserve Board credit tightening has put upward pressure on all interest rates. Analysts said investors would watch closely Friday morning to see if trendsetting Citibank of New York raises its rate.

The Dow Jones industrial average, down about six points early in the day, finished with a loss only 1.36 points to 925.54. The blue-chip average fell 9.24 points Wednesday, its worst loss in two weeks.

The average price of a common share decreased by one cent.

Sony Corp. was the most active NYSE-listed issue at 4 p.m. EDT, off ⅜ to 8⅞ following a block trade of 405,000 shares at 8⅞. Southern California Edison followed, up ½ to 25¼ in trading that included a block of 245,000 shares at 25¼.

Eastman Kodak, which lost 2⅛ Wednesday, was the third most active issue, off ½ to 57¾.

CLOSING AVERAGES

30 Industrials	925.54	—1.36
20 Transportation	240.11	+0.09
15 Utilities	110.24	+0.32
65 Composite	312.26	—0.06

Volume 21.98 million.

ACTIVE STOCKS

Vol.		Close	Chge
329900	Eas Kod	57¾	— ½
224800	Occ Pet	28	unch
214500	Westg El	21	unch
190700	Gen Elec	54¼	+ ⅛
175100	Gpub Ut	19¼	+ ⅛
169000	Martn M	28½	+ ½
157100	Krsge SS	29	+ ¼
156300	Mattel	7⅜	+ ½
153700	Exxon	51⅛	unch
138300	Lockhd	12⅜	+ ⅜

QUOTATIONS

Alcan	28⅝	Honeywell	51¼
Alcoa	58⅝	In Steel	43¾
All Chm	47⅞	IBM	252⅜
Al-Chim	32⅜	In Harv	26⅞
Am Air	12⅛	In Paper	57¾
Am Brnds	46¼	In Tel T	35⅝
Am Bcast	45	Johns-Mann	35
Am El P.	23⅞	Kaiser Al	38⅞
Am Metal	48	Kennecott	28½
Am Motor	4⅛	Kraft	46¾
Am Smelt	21½	Kresges	29
Am Tel T.	64¾	Ling-Temco	10½
AMF Inc.	19¾	Litton Indus	13
Ampex	8½	Lock Air	12⅜
Ash Oil	34¾	Matsushita	22⅛
Atl Rich	58	McDon Doug	22⅞
Avco	14¾	Merck	52
Avon	48⅝	Mer Ly	17⅝
Bel How	20⅞	Minn MM	49⅞
Bendix	41	Mobile Oil	65⅞
Beth St	34⅝	Monsanto	78¼
Boeing	52¼	Motorola	43⅛
Boise Cas	32⅛	NCR Corp	34⅜
Borden	34⅝	Natomas	39⅝
Bo-War	30¾	Newmont	24⅞
Bri My	62⅞	Nort Si	18¼
Brunswick	14⅝	Owens-Ill	29⅛
Burl Ind	23¾	Pac Gas	23⅝
Burl Nor	48½	Pan Am	4¾
Burroughs	56	Pepsi	72¾
Caterpill	57½	Ph Mor	54⅛
Col Bcast	58½	Ph Pete	54⅛
Celanese	50¾	Pit Bowes	20
Chase Man	31	Polaroid	32½
Ches-Ohio	39½	Proc Gam	73⅛
Chrysler	17¼	Repub Stl	30⅞
Coca-Cola	72¾	RCA	26⅞
Col-Palm	24½	Revlon	38
Comsat	35⅛	Safeway	47¼
Colt-Data	21	Schlumb	63¼
Con Edison	22¼	Scott Paper	17
Cons Oil-G	11	Sears Roe	58¼
Crown Crk	21⅝	Shell Oil	67¼
Crwn Zell	38	Singer	23
Delta	36⅝	Sperry	36¼
Disney	35⅝	Stand Cal	40⅞
Dow Chem	36¼	Sun Oil	43⅜
Du Pont	127¼	Sth Pac	35¼
East Kod	57¾	Talley	9⅜
El Paso	17¾	Teledyne	64¾
Exxon	51⅛	Telex	2⅜
Fair Cam	29⅝	Texaco	26⅝
Fed N Mt	15¾	Tex Gulf	25¾
Firestone	19¾	TWA	10⅝
Ford Mot	55½	Uni Carb	51⅜
Gen Dyn	54	Uni Pac	56⅛
Gen El	54¼	Uni Oil	52¾
Gen F	31¾	Uniroyal	9¾
Gen Mot	67⅞	Ual Inc	23⅛
Gen E	31¼	Un Br	8¾
Gen Tire	28¼	U.S. Steel	45⅜
Geo Pac	31	West Air	9
Gillette	29	Westse	21
Goodyear	19⅝	Wey	38
Greyh	13⅞	Woolw	22⅞
Gulf Oil	27⅛	Wometco	11¼
Hilt	23	Xerox	46⅜
Homestake	40½	Zenith	21⅝

BOX SCORE

	Thurs.	Wed.
Issues traded	1,874	1,892
Advances	646	533
Declines	693	872
Unchanged	535	487
New highs	64	67
New lows	74	53

Treasury Bills

OTTAWA (CP) — New 91-day treasury bills issued Thursday: $400 million at an average price of 98.225 and an average yield of 7.25 per cent. Last week: $400 million at average price of 98.141 and average yield of 7.60 per cent. 182-day: $110 million at an average price of 96.494 and average yield of 7.33 per cent. Last week: $110 million at average price of 96.333 and average yield of 7.63 per cent.

INSULATED GLASS
ALLIED GLASS
Victoria 388-5108
5-12 "Anything in Glass"

HAVE YOU TRIED OUR
OPEN SALAD BAR
Served 11:30 to 2:30 P.M. 7 days a week
for LUNCH at the
MARINA
RESTAURANT in Oak Bay
5-9 1327 Beach Drive

MUTUAL OF OMAHA
We are expanding our operations and require sales-orientated people who wish to expand into the insurance field and want to be considered for management within one year. If you are at a dead end and want to advance yourself call now for an appointment.
WE OFFER — GROUP INSURANCE
— NON CONTRIBUTORY PENSION PLAN
— PERMANENT POSITION
— TRAINING, AND ADVANCED SEMINARS
— 24-MONTH FINANCING PROGRAMME
— MULTI-LINE PORTFOLIO OF PLANS
Our professional association group markets will assist you in prospecting and create higher than average earnings.
PHONE 386-3570
NEIL P. CLARK
5-12

Vancouver

VANCOUVER — Prices were down in light trading Thursday on the Vancouver Stock Exchange. Volume was 1.5 million shares.

Ionarc Smelters led industrial trading, up a penny at .15 on 3,000 shares. Allied Vent Properties lost 10 cents at $1.30 on 2,405. Keg Restaurants was unchanged at .95 on 1,800.

On the resource and development board, Coseka Resources dropped 15 cents at $4.40 on 79,425. New Minex gained 8 cents at .94 on 76,900. Ramco Industries slipped 5 SNA Resources warrants lost 2 cents at .12 on 40,900. cents at .55 on 38,600.

In the curbs, Santa Sarita Mining was off 6 cents at .34 on 54,000 shares. Oriana Development lost 6 cents at .24 on 31,500. Lustre Gold Mines was up at 3 cents at $1.01 on 28,000. Mabee Minerals was unchanged at .32 on 23,000.

Stock	Sales	High	Low	Close	Net Ch'ge
	Resource and Development				
Aaien	4500	13	10	10	—4
Afton	400	$7½	7½	7½	
And Mns	3500	20	20	20	
Anglo Bo	17500	250	243	245	—3
Avino	9000	21½	20½	21½	—½
Balfour	17500	30	30	30	—1
Barier R	17500	49	48	48	
Bath N	3200	52	52	52	+1
Belcra	500	7½	7½	7½	
Bimorl	5000	51	51	51	
B Giant	500	12	12	12	
Bow Rvr	3000	24	23	23	
Brendx	10300	32	31	32	—2
C T Exp	4500	178	170	170	—5
BX Dev	2900	295	290	295	—5
Cd Nat re	600	415	415	415	+5
Cantla	14500	20	18	20	+2
Carolin	32800	225	185	220	+35
Casino	1000	18	18	18	—1
Celico R	1200	27	27	27	
Charltn	6000	40½	39	39	—1
Chatex	1500	12	12	12	—2
Cheyen	9038	180	170	176	+4
Cima	z270	33	30	33	
Circle B	1000	24½	24½	24½	+ ½
Clayme	5500	70	67	67	—6
Colby	1000	115	115	115	
Clman B	500	385	385	385	
Col A pr	1000	45	45	45	—5
Clonial	1500	90	85	85	
Colt Ltd	4500	29	28	28	
Comet	4800	110	108	108	—2
Con Res	17400	141	133	140	+7
Cns Klco	5000	14½	14½	14½	
Cop Ex	5000	10½	9	10½	+ ½
Copr Lk	11000	38	36	36	—2
Coralta	6200	34	34	34	—1
Coseka	79425	460	440	440	—15
Coyniex	10500	125	119	125	+5
Cream	5500	19	17	19	+2
Cree Lk	300	220	220	220	—5
Cutlass	2000	11	11	11	
Dankoe	500	245	240	240	—5
Davnpt	z71	41	41	41	
Dus Mac	2000	53	51	53	+3
Erly Brd	500	9	9	9	
Eltron	1000	35	35	35	
Frehld	5000	23	23	23	
Futurty	17000	42	36	40	—1
Gt Reef	500	75	75	75	
Gbrltar	700	$6⅛	6⅛	6⅛	
G Gate	500	24	24	24	
Gdn Gnt	20000	25	23	25	+1
Gld Rvr	500	15	15	15	
Gsa Res	2300	110	107	107	+2
Hallark	9500	76	75	76	+1
Henriet	1000	95	95	95	
Hmont	300	145	145	145	
Holoti	750	111	111	111	
Host	1800	135	134	134	+4
Initial	2500	45	45	45	+2
Itl Bmc	1580	69	69	69	+1
Intl py	10200	68	67	68	—1
Kent E	1000	23	23	23	—2
Knobby	8500	31	31	31	
Laguna	2000	19	19	19	
Laura	7000	12	10½	10½	
Lmc Res	8500	19½	19½	19½	— ½
LP Ind	26000	23	20	22	+2
M M Prc	7500	59	58	58	—3
Major	13000	59	58	59	+1
Marge	4000	23	22	22	—3
Mvrck	11000	50	48	50	—2
Mid Mtn	1000	25	25	25	
Mntry A	z100	5	5	5	
Mt Sick	2500	8	8	8	
Mtn Stat	2500	136	135	135	
Mndee	2000	125	125	125	
Nevex	10000	21	20	20	—1
Nwcst	6000	19	18	18	
Nw Min	76900	94	87	94	+8
N Privtr	2000	5½	5½	5½	—1½
Nicola	11000	45	43	44	—1
Nrex res	4000	50	50	50	
Nthair	5500	229	225	229	
N Atlant	3000	20½	20½	20½	
N Bulion	4000	18	18	18	
NW Vent	7500	70	70	70	+1
NRD	500	20	20	20	
Nu Enry	3000	207	205	205	
Nuspar	5000	36	35	35	—2
Oxbow	12300	340	335	335	—5
Pa Cassi	1400	24	24	24	
Pcifc Rs	14000	34	29	32½	+1½
Pthfndr	9000	35	32	34	—1
Pegsus	8000	70	68	68	—2
Perry R	1500	80	80	80	
Pnebell	1000	15	15	15	
Prism	3000	30	27	27	—5
QC Exp	2300	146	144	146	+1
Rac Ind	38600	60	55	55	—5
Reako	2000	14	14	14	
Robert	4000	27	27	27	
R Agsiz	8500	10	9	9	—1
Sna Res	1000	36½	36½	36½	— ½
S Jcinto	3500	20	20	20	—1
Seaforh	3000	32	30	32	+3
Secrtrt	10300	80	76	79	+1
Seneca	7800	128	125	125	—2
Sheba	2000	14½	14½	14½	— ½
Sicintin	3000	10	10	10	
S Christi	8500	53	50	53	+3
S Spring	2000	26	23	23	
S Stndrd	3120	60	57	58	—2
Sproat	5000	22	21	22	
Stampd	6000	445	430	440	+10
Sunlite	1300	370	360	370	+20
Tcoma	5600	37	36	36	
Terra	300	425	425	425	
Thor Ex	5700	175	170	175	
Tint Slv	2000	20	20	20	
Trwest	500	17	17	17	—1
Torngn	5500	40	39	40	+4
Trinity	13367	145	139	145	+10
Tyee	8500	69	68	68	—1
UFC	6000	22	22	22	
U Hrne	4000	193	185	193	+13
U Gold	2500	12	12	12	
Un Rayr	700	34	34	34	
Westld	1750	40	40	40	
Vally Cu	z80	$7¼	7¼	7¼	
Van Silv	2500	78	78	78	
Vntrl	4000	8½	8½	8½	+ ½
Vestor	2000	42	42	42	
Ykn Rev	13000	65	62	64	
Znith	2500	9	8	9	
	Warrants and Rights				
Barr wt	8000	15½	15	15	
Charl wt	100	6½	6½	6½	— ¾
Cmet A	500	17	17	17	—1
Con Wt	3500	67	65	66	+1
In Pyr wt	1000	35	35	35	
Mav M w	4000	13	12½	12½	—2½
Ne Min w	17900	38	35	38	+3
Pac re wt	5000	½	½	½	
Sna Wts	40900	13	10	12	—2
Thor Wt	2400	55	51	54	
	INDUSTRIALS				
Al Ven P	2405	135	130	130	—10
BBC Un	400	$14⅜	14¼	14¼	
Balco	100	455	455	455	
Block	200	$6⅜	6⅜	6⅜	
BC Sug A	800	$25½	25½	25½	
BCT N	200	$29¾	29¾	29¾	+ ¼
BCT 4.84	500	$15½	15½	15½	
Bur Mtg	100	235	235	235	
Cdn Pc A	1800	$9¾	9¾	9¾	
Cor Ind	275	$5⅛	5⅛	5⅛	
Daon Dv	z5	$13½	13½	13½	
Dao pf A	z5	$6½	6½	6½	
Finning	1300	$16¼	16	16¼	+ ¼
Grovnr	200	$9	9	9	
Grouse	1500	88	86	86	
Imprl A	100	$20¼	20¼	20¼	
I Wood	500	205	205	205	
I Hydro	1000	40	40	40	
Intrpub	100	315	315	315	
Iogarc	3000	15	15	15	+1
Keg Res	1800	95	90	95	
K Dyong	800	250	250	250	
NW Spts	z45	285	285	285	
Ok Helic	100	$7	7	7	
Ok Hold	1000	$10½	10½	10½	+ ½
Portcm	z100	80	80	80	
Potter	100	385	385	385	
Renn In	500	141	141	141	
Sartoga	300	400	400	400	—10
Wardr	1700	295	280	295	
Zellers	1100	425	425	425	
	VANCOUVER CURB EXCHANGE				
Aaron	1000	70	70	70	+5
Amber	2500	13	13	13	
Amca	2500	29	29	29	
Arizako	3900	50	40	46	+6
Ariz silv	1000	65	65	65	—3
Arctic	2400	5	3½	3½	—1½
Avinch	3500	76	75	75	
Barker	2000	40	40	40	
Bch Gld	3000	25	23	23	—2
Betina	2000	35	35	35	
Br Res	10000	8	7	7	
Brent	12500	168	155	165	—6
BPI	4100	105	100	100	—10
Brn Mns	11000	64	60	63	+1
Cmero	15000	38	36	37	—1
Cmrlco	1000	6	6	6	
Cannon	500	10	10	10	— ½
Canrex	3000	16	16	16	
Caprice	3000	14	13	14	
Casc Re	3000	28	25	26½	— ½
Cleaver	5000	22	21	21	
Cst Int	10000	44	40	41	
Cobre	4500	12	11	12	+2
Cinola	13300	37	35	36	—1
Con Mon	8000	6	5	5	
Con Min	500	28	28	28	
Cyclon	4000	50	48½	48½	
Dali Exp	7250	193	190	190	
Darva R	1000	115	115	115	
Diana	2000	37	37	37	—1
Dorita	1000	2½	2½	2½	
Dual res	1500	115	114	115	
Dune Ml	500	30	30	30	
Edina	1000	22	22	22	
Envoy	3000	20	20	20	—2
Espina	13000	22	20	20	—1
Gentry	500	70	70	70	
Gold cup	500	14	14	14	+1
Gold Vly	z80	2	2	2	
Grt Ctrl	2000	70	70	70	
gren bluf	1000	14	14	14	—1
Grn Ex	5000	89	89	89	+1
IShasta	5200	48	48	48	—1
James I	1000	25	25	25	
Kndahr	2267	58	57	58	
Kendal	4000	12	12	12	—1
Lmans	19500	174	160	170	+15
Lustre G	28000	102	100	101	+3
Mabee	23000	34	32	32	
Mace Te	1100	65	62	65	+5
Mcleod	8000	16½	16	16	
Meridn	3000	33	33	33	
Mns Dor	20200	136	123	133	+8
Mnre Mt	2000	11	11	11	
Mt Grnd	1000	45	45	45	
Mtneer	20000	21	21	21	
Nahat R	12000	21½	20	21½	+ ½
New Den	5000	3½	3½	3½	
Ni Cal	19800	290	275	290	+10
Nwtch	22777	35	30	30	—4½
Nomad	16000	33	30	32	
Norco	400	210	210	210	—5
Olymp	5000	26	24	24	—5½
Orina	31500	30½	24	24	—6
Pan Arti	z200	13	13	13	
Peb Star	1000	15	15	15	+1
Rainbw	500	20	20	20	
Regenc	3000	155	155	155	+3
Rich Hil	7000	9½	9½	9½	
Rimrck	5700	105	100	105	
[illegible]	10000	6	6	6	
Rocket	3500	7	7	7	— ½
Rnrico	1000	29	29	29	
Ruskin	2500	85	85	85	
Sanil Ind	1500	80	75	75	—3
Santa	54000	42	34	34	—6
Satrn Rs	5500	39	39	39	
Shelter	4500	100	98	100	—1
Slvr Fls	1000	38	38	38	
Sov	1000	21	21	21	
S S Ice	5600	71	70	71	—4
Syn trc	2800	110	110	110	
Tandm	12000	42	38	40	—1
Thdr Ck	3000	30	27	30	+2
Univex	2000	17	16	17	+1
Wstley	2000	60	60	60	—2
Westnd	8500	42	37	40	—4

Mutual funds

TORONTO (CP)—Recent prices of investment funds supplied by The Investment Funds Institute of Canada Thursday. They are the net asset value per share or unit (NAVPS) last calculated by the fund in accordance with its pricing practice as contained in the prospectus of the fund. n—no sales charge, x — U.S. Fund, y — delayed NAVPS, xd—ex-dividend.

Institute Members	
AGF Group	
Amer Grwth	4.74
Cdn Gs Egy	14.19
Cdn Sec Gth	4.86
Cdn Trusteed	4.65
Corp Invst	5.41
Corp Inv Stk	4.77
Gwth Equity	6.44
Japan	9.54
nMoney Mkt	10.00
Special	3.62
All Canadian Gr	
Compound	5.86
Dividend	6.26
Northrn Egy	3.69
Revenue Gth	3.77
Venture	3.48
4000	3.76
Cambridge Gr	
Intl Energy	2.51
Intl Growth	4.48
Intl Income	3.44
Nat Res Gth	3.77
Univest	4.85
Growth	6.25
Calvin Bullock Gr	
Acrofund	1.20
CIF	3.99
Ciag Inv Grp	
nyCo-opera	9.78
nyLdmk GF	9.70
Eaton Group	
Commwth	15.72
Growth	9.74
Income	4.64
Internatnl	8.71
Leverage	4.43
Venture	4.09
Viking	4.75
Guardian Gr	
Enterprise	.80
GIS Comp	9.49
GIS Income	2.81
yGwth Fund	8.96
North Amer	3.54
Mutual Acu	5.24
Mutual Inc	4.33
Sec Income	9.49
World Equity	5.79
Investors Group	
yGrowth	10.57
yInternatnl	5.79
yJapan	10.52
yMortgage	5.00
yMutual	5.07
yRetiremnt	5.28
yProvidt Mu	6.60
yProvidt Stk	4.84
Planned Invest Gr	
BT Internat	6.96
Canada Cum	5.96
Pld Resourcs	4.44
Pld Sec Inc	5.32
Taurus	5.75
Pret et Revenu	
American	9.67
Canadien	6.03
Fonds H	5.04
Retraite	6.39
yPrevest Mut	6.40
Prudential Gr	
Growth	5.34
Income	5.30
Savings Invest Gr	
American	9.67
Canadian	6.03
H Fund	5.04
Retiremnt	6.39
Scotiafund Gr	
Scotiafund	.85
Scotiafd Mtg	1.05
United Bond Shr	
yRoyFund	5.82
yRoyFnd Inc	5.16
United Group	
yAccumula	3.95
yAccumu R	4.11
yAmerican	1.48
yCont Mortg	5.19
yHorizon	2.30
ySecurity	4.72
yVenture	2.64
yVenture Ret	3.93
Universal Gr	
ySave Equity	8.34
ySave Incm	5.27
Non Members	
Assoc Inv	5.38
yBeaubran	3.90
Bolton Tremblay	
nEquity	5.37
nyIncome	10.34
Cdn S Afc Gd	3.34
Canagex Gr	
yBond	9.49
Fund	9.29
Internatnl	7.85
yMortgage	10.26
yCapital Gth	9.53
xChase	6.26
Desjardins Gr.	
Canadian	7.10
yHypotheq	4.40
yInternatnl	7.67
yObligatns	5.31
yQuebec	3.50
yPEP	2.01
nySpec	4.50
Dixon, Krog	5.62
Dreyfus Group	
yInc	11.90
yInternatnl	13.98
yDomin Comp	6.45
nExecutv Can	5.94
nExecutv Intl	1.59
xFid Trend	21.36
Fiscon Fund	5.29
nHarvard	6.67
Heritage	1.91
Industrial Gr	
Indust Amer	2.58
Indust Div	6.56
Indust Eq	5.87
Indust Gth	17.61
Indust Incm	10.35
Indst Pens	23.25
ITCO	4.89
Keystone Gr	
Cus K-2	5.21
Cus S-1	17.40
Cus S-4	3.72
Polaris	3.35
xLex Rsrch	15.00
xManhatn	2.47
yMaritime Eq	2.58
Marlborough	5.23
Natrusco	12.42
NW Group	
yCanadian	4.42
yZquity	6.82
yGrowth	5.03
xOne Wm St	13.43
xOppenhmr	6.13
Pemberton Gr	
nPacific Div	5.40
nPacific Inc	2.75
nPacific Res	2.75
nPKACIFIC Ret	5.09
nPacific US	4.46
PHN Group	
Bond	11.27
yCanadian	7.36
Fund	15.06
yPooled	28.21
nyRRSP	11.37
PMF Managmnt	
nPension Mu	6.49
nXanadu Fd	3.99
Principal Gr	
Collective	6.14
Growth	4.23
Venture	3.28
nPutnam	10.35
Sterling Group	
Equity	5.49
yMortgage	5.16
xTech	7.32
Temple Gth	12.99
Trans Canada Gr	
A	5.17
C	11.20
Special	4.25
Vanguard	6.22
Western Grth	4.80

London

LONDON (CP) — Closing stock quotations today in new pence unless pounds are indicated, x-indicates that quotation includes dollar premium based on latest conversion rate.

Associated Brit Foods 56, Babcock and Wilcox 94, Bass Charrington 116, BICC 112½, x-Blyvoors 360, Boots 176, Bowater 214½, Brit Am Tob 280, Brit Assets Trust 62, BOC International 82½, Brit Petroleum 952, x-Broken Hill Prop 415⅝, Buffels 865, x-Canadian Pac Stox 14⅛, x-Charter Cons 143½, Cons Gold 164½, Courtaulds 132.

De Beers 275½, Distillers 156¾, Dunlop 120, x-F.S. Geduit 11¼, EMI 236½, Gen Elec 196, Glaxo 514½, Grant Metropolitan Hotels 34¾, Gr Unv Stores 217½, Guest Keen 351½, Hawker Siddeley 669, Hoover 303½, ICI 402½, Imp Tob 82¼, Judge 24, Kloof 410, Marks and Spencer 121, Metal Box 324, x-Minorco 162½, x-Phillips 10, Plessey 80, x-Poseidon suspended.

Rank A 211½, Rio Tinto Zinc 246, Roan Consol 140, Sel Trust 442, Second Scott Inv 86¾, Shell T and T 553½, Tanganyika 138½, Thomson 607½, Thorn 270, Tube Investments 446, Ultramar 195½, Unilever 4845, x-Union Corp 215, x-Vaal Reef 12⅛, Vickers 186, x-Western Deep Level 725, x-Western Driefontein 14¼, x-West Mines 110⅛, Woolworth 59½, W. Holding 11¾, x-Zambian Copper 19½.

BONDS: Brit Transport 60¾, Brit Cons 20½, Treasury 08-12 96⅞, War Loan 30.

The Financial Times industrial index 470.2, up 13.6.

Bonds

TORONTO (CP) — Prices were generally unchanged in active trading on the Canadian bond market Thursday. The short end of the market was up 10 cents while the mid- and long-term issues remained the same. Provincial and corporate issues were also unchanged. Day-to-day money was available at 7¾ per cent. Three-month treasury bills were traded at an average of 7.25 per cent, down from 7.60 per cent last week and six-month bills at 7.33 per cent down from 7.73 per cent.

Grain

WINNIPEG

	High	Low	Close
Oats			
May	298.50	298.00	298.10
July	298.50	290.50	298.00
Oct.	291.80	282.50	291.50
Nov.	290.10	287.00	289.60
Rapeseed—Thunder Bay			
May	—	—	358.00
July	—	—	340.00
Oct.	—	—	315.00
Rapeseed—Vancouver			
June	356.70	350.50	355.70
Sept.	351.00	344.50	351.00
Nov.	326.80	317.00	326.80
Jan.	—	—	320.50
Rye			
May	97.80	97.20	97.80
July	99.60	98.50	99.60
Oct.	102.10	100.50	102.10
Nov.	—	—	100.00
Barley			
May	100.00	99.80	100.00
July	98.00	95.00	97.00
Oct.	95.00	93.20	95.00
Dec.	—	—	94.00
Oats			
May	91.70	90.70	91.00
July	86.70	85.60	86.70
Oct.	84.00	83.20	83.80
Dec.	—	—	82.90

CHICAGO

	High	Low	Close
Wheat—			
May	252	245	252
July	260	251½	259
September	267	258	265
Corn—			
May	243	239	242¾
July	244¾	241	244¾
September	248	244½	247¾
Oats—			
May	175½	170	175½
July	165	161¼	164¾
September	158½	156	158½
Soybeans—			
May	952½	936	953½
July	943½	926	943½
August	925½	907	925½

Silver

Closing basic price of 1,000-ounce certificates in the Victoria area $4.75 U.S. bid per troy ounce and $4.79 asked. Previous day $4.72 and $4.76.

Gold

LONDON (AP) — Thursday's closing gold prices in U.S. dollars per ounce. London — 146.876; Paris — 149.84; Frankfurt — 147.10; Zurich — 147.125; Hong Kong — 145.33.

Money

At Montreal

U.S. dollar	1.0494	— 1/25
Pound sterling	1.8041	—1/100

At New York

Canadian dollar	0.9530	—3/100
Pound sterling	1.7192	—7/100

U.S. FUNDS

Purchase price of U.S. funds in Victoria area 1.0395 with 1.0425 for travellers' cheques and 1.0295 for coins. Selling rates 1.0555 for cash and 1.0525 for cheques.

Nominal selling price of other monies in Canadian funds: Australia dollar 1.1720; Austria schilling .0633; Belgium convertible franc .0295; Bermuda dollar 1.0635; Brazil cruzeiro .0800; Bulgaria lev 1.0998; China Renminbi .5900; Colombia peso .0288; Czechoslovakia crown .1885; Demark krone .1775; France franc .2140; Germany mark .4515; Greece drachma .0289; Hungary Forint .0507; India rupee .1210; Italy lira .002100; Italy lira .002100; Japan yen .003825; Mexico peso .0490; Netherlands guilder .4325; New Zealand dollar 1.0025; Norway krone .2015; Poland zloty .0552; Portugal escudo .0275; Romania leu .2118; South Africa rand 1.2250; Spain "A" peseta .01545; Sweden Krona .2430; Switzerland franc .4195; U.S.S.R. ruble 1.4104; Venezuela bolivar free .2442.

Commodities

Silver, Chicago (per oz)—			
June	4.78.30	4.72.50	4.77.20
Aug	4.84.50	4.78.00	4.83.00
Oct	4.89.00	4.84.00	4.88.50
Copper, New York (per 100 lbs)—			
May	65.70	65.10	65.40
Jul	66.60	65.70	66.00
Sept.	67.50	66.70	67.00
Lumber, Chicago (per 1,000 bf)—			
May	170.00	167.10	169.30
July	184.00	181.60	182.70
Sept	189.00	185.00	188.00
Pork Bellies, Chicago (per 100 lbs)—			
May	62.90	61.05	61.20
Jul	63.37	61.50	61.50
Aug	62.20	60.30	60.30
Plywood, Chicago (per 1,000 sf)—			
May	196.50	192.50	195.50
Jul	198.40	194.30	197.40
Sept	199.80	195.30	198.20
Gold, Winnipeg (per oz)—			
Jul	148.70	147.10	148.40
Oct	150.60	149.00	150.30
Jan	152.60	151.30	152.40

Montreal

CLOSING AVERAGES

65 Industrials	173.28	+0.17
13 Utilities	151.73	—0.16
8 papers	103.70	—0.16
85 Composite	174.15	+0.16

Volume 378,022.

More finance pages 7, 8

OK TIRE STORES
GT RETREADS
ECONOMY CARS 550x12 A78x12 600x12 A78x13 600x13 B78x14 650x13 16.95 OK
COMPACT CARS 700x13 C78x13 645x14 C78x14 695x14 D78x14 17.95 OK
INTERMEDIATE CARS E78x14 F78x14 F78x15 18.95 OK
STANDARD SIZE G78x14 G78x15 19.95 OK
STATION WAGONS H78x14 H78x15 20.95 OK
Triple Tire Guarantee
1. Nation Wide. 2. Money Back in Writing. 3. Against all road hazards — unconditionally.
CHARGEX
master charge
OK TIRE STORES
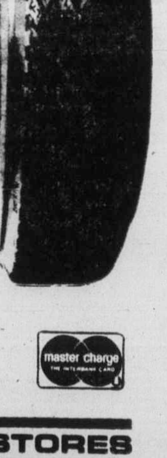
3030
NANAIMO ST.
Turn off Finlayson
at Trader Vic's
386-3156
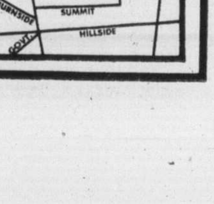

4-21

British bank moves west

By GEORGE GIBSON
Colonist Business Editor

VANCOUVER — Canada's newest version of the Bank Act may be in place by Dec. 31 of this year, six months later than planned. Few outside of the financial community worry about such things and the revisions occur only every 10 years. Plenty of room for good old Canadian-style waffling.

The foreign bankers are anxious to get their charters in place, however. That much was evident in remarks made here this week by officials of Britain's National Westminster Bank.

The occasion was a press conference called to mark the opening here of National Westminster's second office of its Canadian subsidiary, NatWest Canada Ltd. The original Canadian office was opened four years ago in Toronto for wholesale banking.

NatWest is one of the lesser branches of the sprawling British bank, which, according to Harold Hitchcock, director and general manager of its international banking division, is either sixth or seventh-largest in the world, depending on the value of the pound sterling on any given day. Assets at Dec. 31 last are shown as $29.1 billion (U.S.)

The White Paper on revisions to the Bank Act issued last fall indicate that there is going to be regulation of foreign-owned banks for the first time. Key restrictions are that such banks will be limited to five branches and the lending limit is set at $500 million.

Chairman of NatWest Canada, Dennis Bunyan, said "we welcome the opportunity to become 'legitimate' in Canada," and offered as an aside "as Canadian banks have been in London for quite some time."

Hitchcock said that it was in his bank's best interests to expand its Canadian operations now while the revision is taking place. And, despite what the Act's final form may take, NatWest would be in Vancouver on "a long-term basis", in the words of Canadian general manager Roy Hall.

Asked why the bank chose Vancouver and not either major Alberta centre for the expansion in view of the comparative health of the two province's economies, Hitchcock replied that National Westminster considers Vancouver to be a "centre of financial decision."

However, Bunyan added, Edmonton and Calgary are included in plans for further expansion and the fifth branch could be in Montreal.

The British executives are keen for the business that may be here for them in the fields of corporate financing and they feel that they can corner it with "flexibility, competitive prices and expertise."

Hitchcock said that the Pacific Rim potential and the expertise could be shown together in that his bank has long had a major overseas office in Japan.

"Our people there know all about the B.C. coal potential and the fact that Japan is your major customer," he said, adding later that the bank has mining experts who cover the world from the London headquarters.

Hitchcock also said that National Westminster is a major financier in North Sea oil and gas operations so is well versed on the companies operating there who are based in Calgary.

Bunyan said that NatWest has no plans at the moment to get involved in leasing. That activity, particularly by some U.S.-owned banks in Canada, has been a cause of major concern for Canadian chartered banks.

Funds for NatWest's lending operations, Hall said, will come from the issuance of commercial paper at terms of up to one year. He said that NatWest's assets weren't public yet but that the firm is capitalized at $10 million.

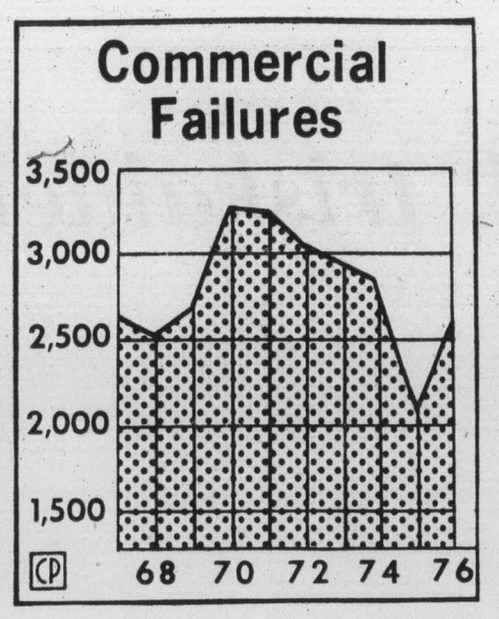

BANKRUPTCIES in Canada rose again in 1976, according to preliminary data released by Statistics Canada. After five years of decline, failures recorded under provisions of the Bankruptcy and Winding-Up Acts were 2,590 in 1976, up from 2,091 in 1975. Estimated total liabilities of bankrupt firms climbed to $1.185 billion, almost triple the amount of previous year.

U.S. executive paycheques

$1.6 million tops

NEW YORK (UPI) — Harry Gray, president of United Technologies, earned $1.662 million last year to become the highest paid American business executive of 1976, Business Week magazine said Thursday.

C. B. Branch, chairman of Dow Chemical Co., came in second with a $1.648 million pay cheque according to the magazine's Annual Survey of Executive Compensation, which lists the 15 best-paid executives in American business.

The survey, prepared with the help of the management consultant firm of Booz, Allen & Hamilton, also noted that executive salaries last year rose by an average 14.7 per cent and bonuses rose by an average 67.1 per cent, making total direct pay go up 27.2 per cent.

The other 13 highest paid executives of 1976 were:

- David Lewis, chairman and president of General Dynamics, $1.3 million.
- Dow President Zoltan Merszel, $1.235 million.
- Elton Rule, president of American Broadcasting Co., $1.233 million.
- Michael Bergerac, chairman and president of Revlon, $1.163 million.
- ABC Chairman Leonard Goldenson, $1.060 million.
- Henry Ford, chairman of Ford Motor Co., $970,000.
- Ford President Lee Iacocca, $970,000.
- General Motors Chairman Thomas Murphy, $950,000.
- George Weyerhaeuser, president of Weyerhaeuser, $944,000.
- J. W. McSwiney, chairman of Mead, $982,000.
- GM President Elliott Estes, $885,000.
- General Mills Chairman James McFarland, $864,000.
- GM Vice Chairman Richard Terrell, $860,000.

CanCel net declines

VANCOUVER (CP) — Canadian Cellulose Co. Ltd. reported Tuesday net earnings after an extraordinary tax credit were $4.2 million or 35 cents a share in the three months ended March 31.

This compares with $6.5 million or 53 cents a share in the corresponding 1976 period. Net sales were $41 million compared with $42 million last year.

Island Saw Co.
617 Chatham Street 385-550
5-3

'We'll pick brains then say goodbye'

TORONTO (CP) — Laura Sabia, former Chairman of the Ontario Council of the Status of Women, said Wednesday a proposed women's trust company is having trouble finding top-level women executives.

"We have looked from the Atlantic to the Pacific and have not been able to find a woman with high-level trust experience," she said in a lecture at Centennial College of Applied Arts and Technology.

Earl McLaughlin, president of the Royal Bank, came under criticism last fall when he said the bank could not find a capable women to sit on the board of directors. After the public offered names of possible candidates, the bank chose its first woman director.

Mrs. Sabia, an organizer of the trust company to be run by and for women, said it may initially have to have some men on its board of directors.

"But we'll pick their brains, then say goodbye," she said. "We hope to get a man about 65 years of age who can train the women before he leaves."

EXCITING
and profitable
business opportunity
Join the fast growing family of
PANHANDLER
gift & kitchen gourmet stores:
- stimulating merchandise
- pleasurable atmosphere
- exceptional earning potential
- complete training & guidance
- $30,000 investment required
25 stores across Canada

New Panhandler locations are now available in Victoria, Nanaimo and other major centres across Canada
THE PANHANDLER
4699 Keele Street, Suite 3
Downsview, Ontario M3J 2N8
Telephone (416) 661-9916

Toronto options

Distributed by CP
Closing Prices of all Options —
Thursday, may 12, 1977.

Options	Month	Price	Vol	Last	Close
Alcan	Jul	22½			30
Alcan	Jul	25			30
Alcan	Jul	27½	7	3⅛	30
Alcan	Jul	30	4	130	30
Alcan	Oct	22½			30
Alcan	Oct	25			30
Alcan	Oct	27½	7	3¾	30
Alcan	Oct	30	2	2¼	30
Asamera	Jul	12½			13⅜
Asamera	Jul	15			13⅜
Asamera	Oct	12½			13⅜
Asamera	Oct	15			13⅜
Asamera	Jan	12½			13⅜
Asamera	Jan	15	5	110	13⅜
Dome Pete	Jul	32½			38⅛
Dome Pete	Jul	35			38⅛
Dome Pete	Jul	40	47	160	38⅛
Dome Pete	Jul	45			38⅛
Dome Pete	Oct	40	13	3½	38⅛
Dome Pete	Oct	45	7	175	38⅛
Dome Pete	Jan	40	1	4	38⅛
Dome Pete	Jan	45	5	2¼	38⅛
Imp Oil A	Jul	17½	2	3	20⅛
Imp Oil A	Jul	20	10	100	20⅛
Imp Oil A	Jul	22½	14	35	20⅛
Imp Oil A	Oct	20	31	140	20⅛
Imp Oil A	Oct	22½	3	60	20⅛
Moore	Jul	32½			32½
Moore	Jul	35	1	50	32½
Moore	Oct	32½	2	2	32½
Moore	Oct	35			32½
Moore	Oct	40			32½
Mass Fer	Jul	20			22
Mass Fer	Jul	22½	2	70	22
Mass Fer	Jul	25			22
Mass Fer	Oct	20			22
Mass Fer	Oct	22½			22
INCO A	Jul	27½			28⅛
INCO A	Jul	30	30	75	28⅛
INCO A	Jul	32½	1	40	28⅛
INCO A	Jul	35	2	15	28⅛
INCO A	Oct	30			28⅛
INCO A	Oct	32½			28⅛
INCO A	Oct	35			28⅛
Noranda A	Jul	27½			29¼
Noranda A	Jul	30			29¼
Noranda A	Jul	32½			29¼
Noranda A	Jul	35			29¼
Noranda A	Oct	30	1	165	29¼
Noranda A	Oct	32½			29¼
Noranda A	Oct	35			29¼
Nor Tel	Jul	30			31⅛
Nor Tel	Jul	32½			31⅛
Nor Tel	Jul	35			31⅛
Nor Tel	Oct	30			31⅛
Nor Tel	Oct	32½			31⅛
Nor Tel	Oct	35			31⅛
Nor Tel	Jan	30			31⅛
Nor Tel	Jan	32½			31⅛
Nor Tel	Jan	35			31⅛
Royal Bnk	Jul	22½			24¼
Royal Bnk	Jul	25			24¼
Royal Bnk	Jul	27½			24¼
Royal Bnk	Oct	22½			24¼
Royal Bnk	Oct	25			24¼
Royal Bnk	Oct	27½			24¼
Royal Bnk	Jan	22½			24¼
Royal Bnk	Jan	25			24¼
Seagram	Jul	20			21½
Seagram	Jul	22½	2	50	21½
Seagram	Jul	25			21½
Seagram	Oct	22½			21½
Seagram	Oct	25			21½
Seagram	Jan	22½	7	160	21½
Seagram	Jan	25	8	85	21½

Livestock

CALGARY (CP) — Final Sales at the Calgary public stockyards Thursday totalled 850 cattle and seven calves. Good condition slaughter steers met a good to active local demand. A good export demand was absent in early morning trade. Slaughter heifers over 850 pounds and slaughter cows met a good demand. A1-2 slaughter steers over 1,000 pounds trade steady. A1-2 slaughter heifers over 1,000 pounds sold 50 cents higher while heifers under 850 pounds sold steady. D1-2 cows traded 50 cents higher with D1 sale to $30. Good bologna bulls sold steady. A1-2 steers over 1,000 pounds 38.50-40.10, A1-2 steers under 1,000 pounds 37-38.50, A3-4 37-39, B and C 33-35, A1-2 Heifers over 850 pounds 35-37.50, A1-2 under 850 pounds 34-35.50, D1-2 cows 26-29, D3 23-25.50, D4 20-23. Good bulls 28-32. A few feeder cattle on hand were mostly of the common and medium variety and traded steady. Common to medium feeder steers over 600 pounds 30-35, feeder heifers, common to medium over 500 pounds 25-29. Feeder cows 20-27.

Metals

Copper — Spot 817-817.5; futures 838-836.5.
Tin — Spot 5,715-5,720; futures 5,810-5,815.
Lead — Spot 394-395; futures 391-391.5.
Zinc — Spot 368.5-369; futures 378.5-379
Silver — Spot 275.2-275.5; three months 280.8-280.9.

Alberta

By The Canadian Press
Alberta Stock Exchange—Thursday
Complete tabulation of Thursday transactions. Quotations in cents unless marked $. Net change is from previous board-lot closing sale.

Stock	Sales	High	Low	Close	Net Ch'ge
Abacus	800	470	470	470	
Alta Engy	250	$13⅜	13¼	13⅜	—⅛
Antares	2000	60	60	60	—5
Cal West	2000	53	51	51	
Can Obas	2000	160	160	160	+10
Cavalier	282	370	370	370	
Cinnabar	2000	68	68	68	
Conventurs	100	350	350	350	
Cord	100	290	290	290	
Cree Lake	500	220	220	220	—30
Czar	1200	8	8	8	—¼
Dixie	4000	85	80	85	—3
Howe Snd	47000	99	95	95	—5
KSF Chem	1000	40	40	40	—10
Lariat	1000	45	45	45	
Mid East	4500	12	11	12	+2
Mongowin	2000	74	74	74	+2
Northrim	2000	480	470	470	—5
Petromns	3000	11	10	10	
Petroquest	100	$7⅛	7⅛	7⅛	+⅛
Ranchmens	779	215	215	215	
Sackville	4000	48	47	48	+3
Troy	900	229	229	229	

Not Just The
LOWEST TRUCK RENTAL RATES IN TOWN BUT
a fully-equipped 1977 Model, Too!
You won't get an old junker when you rent at Suburban
SUBURBAN
RENT-A-TRUCK
386-6131
3377 DOUGLAS
"LOWEST RATES IN TOWN"

School District No. 86, Creston Kaslo
PRINCIPAL
Prince Charles Secondary School
The Board of School Trustees is seeking an experienced administrator to provide leadership for this school of 950 pupils with a present staff of 52.
Located in the town of Creston, the school serves all secondary students in the south end of the school district.
Minimum qualifications for a successful applicant will be a professional certificate, administrative experience at the secondary level, and demonstrated leadership qualities.
Salary is determined by the applicant's placement on scale plus an administrative allowance.
Further details about the school and community may be obtained by contacting the district superintendent of schools, (428-2217) or the present principal, Mr. A. Fletcher (428-2274).
Applications should include references, experience, superintendent's reports if available, and a brief statement of educational goals and philosophies.
Applications MUST be in Creston by Saturday, May 28, 1977.
Forward applications to:
L. B. Beduz, District Superintendent of Schools
Box 1640
Creston, B.C. V0B 1G0

NORTH ISLAND COLLEGE
INVITES APPLICATIONS FOR THE FOLLOWING POSITIONS:
1. Director — Campbell River Centre
This position carries the responsibilities of assessing the educational needs of the community, programme facilitation and evaluation.
Salary 1977/78 $24,000 (12-month contract)
Starting Date — August 1, 1977
2. Programme Co-ordinator
Responsible for developing an integrated programme of Basic Study Skills, High School Completion and College Preparation throughout the College area.
Salary 1977/78 $20,000 (12-month contract)
Starting Date — August 1, 1977
3. Instructors — Campbell River, Courtenay and Port Alberni
The successful candidate will be required to instruct adults at both a precollege and first-year university level, utilizing a combination of "standard class," open individualized learning laboratory and tutorial modes. The willingness and ability to instruct in more than one subject area or discipline will be an asset; a master's degree is preferred.
Salary 1977/78 $19,000 (12-month contract)
Starting Date — August 1, 1977
NORTH ISLAND COLLEGE is committed to a concept of distributed educational services throughout Northern Vancouver Island, the Islands and the contiguous mainland. Applicants should be able to demonstrate a personal commitment to the philosophy of a comprehensive, decentralized, community-based, open access college using a combination of standard class and individualized instructional materials and methods.
APPLICATIONS:
1. Complete resume with details of qualifications and experience
2. Copies of Official Transcripts
3. Three referees who may be contacted.
Applications must be received before 5:00 p.m., Tuesday, May 31st, 1977.
Apply to: Principal
North Island College
1413 Island Highway
Campbell River, B.C.
V9W 2E4

Old Gold. A surprisingly fine Canadian Whisky.

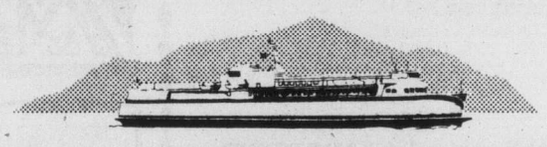
B.C. FERRIES
CORPORATION
MAINLAND • VANCOUVER ISLAND
SUMMER SCHEDULE

Effective May 16-June 30, 1977 inclusive
ROUTE 1 BETWEEN
Vancouver and Victoria

Lv Tsawwassen		Lv Swartz Bay	
6:30 am*	2:00 pm	7:00 am	3:00 pm
7:00	3:00	8:00	3:15*
9:00	5:00*	8:15*	4:00
10:00*	5:00	9:00	5:00
10:00	6:00	11:00	6:45*
11:00	7:00	11:45*	7:00
1:00 pm	9:00	12:00 noon	8:00
1:30*	10:00	1:00 pm	9:00

Effective July 1-September 6, 1977 inclusive

Lv Tsawwassen		Lv Swartz Bay	
6:30 am*	2:00 pm	7:00 am	3:00 pm
7:00	3:00	8:00	3:15*
8:00	4:00**	8:15*	4:00
9:00	5:00*	9:00	5:00
10:00*	5:00	10:00	6:00**
10:00	6:00	11:00	6:45*
11:00	7:00	11:45*	7:00
12:00 noon	8:00**	12:00 noon	8:00
1:00 pm	9:00	1:00 pm	9:00
1:30*	10:00	2:00	10:00**

**FRIDAYS, SATURDAYS and SUNDAYS ONLY.
*MV Queen of Alberni overheight vehicles given preferred loading. No buses or foot passengers on these sailings.

Effective May 16-October 11, 1977 inclusive
ROUTE 2 BETWEEN
Vancouver and Nanaimo

Lv Horseshoe Bay		Lv Departure Bay	
6:30 am	2:30 pm	6:30 am	2:30 pm
8:30	4:30	8:30	4:30
9:15	6:30	9:15	5:30
10:30	7:45	10:30	6:30
12:30 pm	8:30	11:30	8:30
1:30	10:00	12:30 pm	10:00

CLIP AND SAIL!
BRITISH COLUMBIA FERRY CORPORATION
for additional information phone:
Vancouver 669-1211 Victoria 386-3431
Nanaimo 753-1261

For up to date ferry information ...check cable Vancouver or Victoria 10 TV

BY OWNER — REDUCED
URGENT MUST SELL
$51,500

Lovely 3-Br. Family Home completely refinished except for full basement which is ready for development. Living room, and dining room with oak floors. Fireplace, ex. large kitchen, stained glass windows, separate garage-sundeck. Close to Oak Bay Rec. Centre and Jubilee Hospital.

1740 Coronation Ave. — 595-5336
OPEN HOUSE SAT. 12:00-5 P.M.
5-13

OPEN FOR INSPECTION
FRIDAY 1-4 P.M.
1520 FOUL BAY RD.
$48,500. Charming character home. Very tastefully modernized with quality workmanship. Large livingroom. 2-bedrooms, wall-to-wall carpets. Super kitchen. Big yard with 7 fruit trees. basement with laundry room, workshop and storage area.

Century 21 REAL ESTATE
ANNE HOWARD
388-4455 652-3206
J. D. BOSDET LTD.
5-12

OPEN TO VIEW
FRIDAY 1:30-4:30
3763 CADBORO BAY ROAD

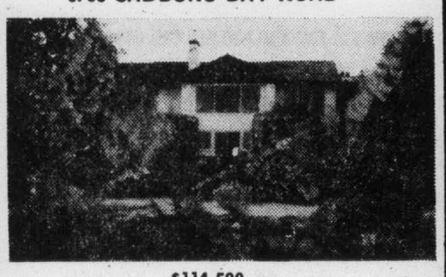

$114,500.
1740 square feet of gracious living on a large lot (70x272) overlooking Ten Mile Point and the Bay. A home for living and a home for entertaining. Tastefully but simply developed grounds surrounding the duck pond make this a lovely place to reside.

J. F. COLWELL
388-6454 592-9828
REALSPAN PROPERTIES LTD.
5-12

DIAMOND DEVELOPMENTS LTD.
are proud to present this top jewel in condominium living . . .

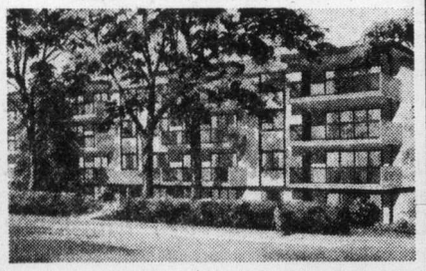

WEMBLEY MANOR
1665 OAK BAY AVENUE
Spacious two-bedroom, 1½ bath suites with large balconies and views. Priced from $44,000 to $47,000.
OPEN DAILY 1 to 5
388-5201 JIM WEST 5-9 595-4094 (Res.)

DIAMOND DEVELOPMENTS LTD.
from: $35,000 to: $54,000
1170 ROCKLAND
(Corner of Linden)

(SOME FIREPLACES) (SOME FIREPLACES)
OPEN DAILY 1 TO 9
SAT. -SUN.
12-5
DELUXE ONE and TWO BEDROOM SUITES
JIM WEST
388-5201 or 595-4094
5-10

AN OUTSTANDING "BUY"
Reduced by $5,000 to Sell !!
A TOWNHOUSE IN LAKEVIEW PLACE
OPEN THURS. AND FRI. 6-8 P.M.
No. 5—3981 Nelthorpe—Off McKenzie
A stylish dwelling in a quiet established location with many outstanding features. View deck off dining area, attractive fireplace, big master bedroom, luxurious recreation room with private patio off, full basement, carport plus additional parking, all gardening taken care of. It has two bedrooms and den or sewing room, one and half bathrooms with over 1600 square feet on three floors. Price now reduced by $5,000 for early sale to $53,500!!

Moody & Mason REALTY LTD.
PETER MASON
386-7771
477-9318

OPEN 2.2 ACRES
FRIDAY EVENING
6 to 8 p.m. 746 WILLING, OFF KLAHANIE
Lovely modern 3-bedrm, full bsmt. Cedar siding finished home. Large kitchen with sen wood cabinets, dining area to sundeck, old English plank flooring in large LR and hallway. Includes finished rec room, and roughed-in 3 pce. bath.
Priced to sell at $69,900.
386-3231 BOB HAHN 595-1642
BLOCK BROS REALTY LTD.
5-12

FARMER Investments & Realty Ltd.
825 BAY ST., VICTORIA, B.C. 382-2134

SxS DUPLEX
Rustic charmer in an exclusive residential area of the Gorge — 2 BRs. each side — many luxury features — quality broadloom — spacious kitchens with 4 major colored appliances. On a large treed lot with beautifully landscaped garden. For interested purchasers owner's side will be available for viewing Saturday and Sunday afternoons 2 to 4 p.m. For further details and appointment to view, please call:
382-2134 GERRIE HUTTON 386-3927 (Res.)
5-12

FAMILY PARADISE

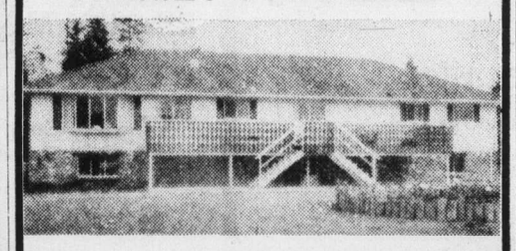

Exceptionally beautiful home in Cedar — close to Nanaimo. On 8 acres with a fantastic view of mountains. This home has everything; 4 bdrms. plus 1 down. 3 bathrooms, 2 fireplaces, family room, extra large living room. 3,186 sq. ft. living area. Features too numerous to mention. Finest materials and workmanship. Ideal for large family who love to have domestic animals.
Call: RALTA HILDEBRAND, 758-3004 or 754-4401
BLOCK BROS. REALTY LTD.
NANAIMO

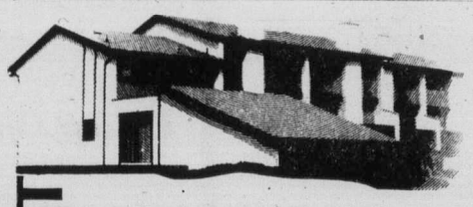

1480 GARNET
29 LUXURY TOWNHOUSES
OPEN TODAY
1:00 to 5:00
PRICED FROM 59,900
McKENZIE NEAR SHELBOURNE
FOLLOW OUR SIGNS FROM McKENZIE/CEDAR HILL
ASKE CONSTRUCTION LTD.
384-0575 477-9520 (SITE)
656-1162 (HOME)

MARINE NEWS

Don't sail, triskaidekophobes!

By JIM BRAHAN
Colonist Marine Reporter

Today is the only Black Friday of the year, but for the superstitious even one is too many.

The old superstition is said to come from the belief that both Friday and the number 13 are unlucky. In combination they are supposed to be double trouble.

Those who live in fear of the number are said to suffer from triskaidekophobia.

Seamen are notorious 13 haters, and through the ages many a ship's captain has refused to take his ship to sea on a Black Friday.

The reluctance of seamen to sail on any Friday reached such proportion, that, back in history, the British government decided to take strong measures to prove the fallacy of the superstition.

They had the keel of a new ship laid on Friday, launched it on Friday, and named her MHS Friday. She was placed in command of a captain named Friday and sailed on Friday.

The scheme worked well with only one drawback — neither ship nor crew was ever heard of again.

Some seafarers try and bolster their courage by pointing out the German composer Richard Wagner considered 13 to be a lucky number. His name contained 13 letters, he was born in 1813, left school at 13, and wrote 13 operas.

However, others merely shrug and observe that even in Babylonian times the number 13 was considered unlucky. There is a clay tablet which relates that a fire killed all 13 wives of a king of Babylon.

□

A longer shipping season and more diversified usage is being urged for the northern Manitoba port of Churchill.

Port officials are hoping Lloyd's will agree to carrying insurance for a longer season to give the port a chance to boost its financial stability.

The Canada Grains Council notes that shipping of grains other than wheat and barley, the only two currently shipped, should be actively promoted, and consideration given to importing goods through Churchill.

The port is attractive to prairie shippers because it is closer than either the west coast or Thunder Bay.

Elizabeth Candlish of the grains council says the necessary investment to upgrade the use of the port would have to be undertaken by the federal government as a part of northern development.

She observed that without economic incentives for natural users and without political policy geared to encouraging more use near future prospects for the port are not too bright.

□

Canadian Arctic Gas Pipeline Ltd. accepted a test shipment of 74 tons of steel pipe last week in Vancouver from a German company which has signed a letter of intent with Arctic Gas to provide 500,000 tons of 48-inch pipe for the company's proposed natural gas pipeline down the Mackenzie Valley.

Arctic Gas officials said the shipment was designed to test how the pipe would stand up to a lengthy sea voyage on the ship's deck and also the ability of bulk carriers to ship pipe.

The pipe will be returned to Germany shortly, as part of the original plan — and not because the Berger Commission called for a 10-year delay on the pipeline.

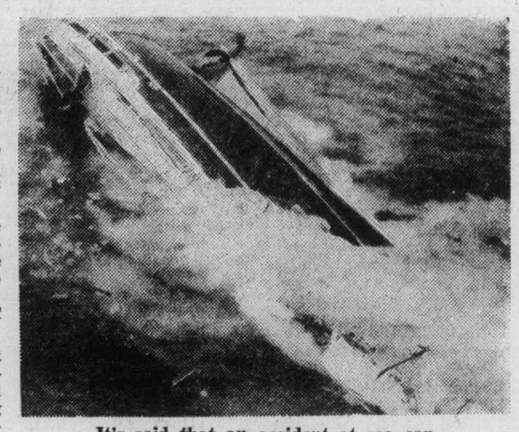

It's said that an accident at sea can ruin your whole day.

Cap-shares

Ginter plan stalls

EDMONTON (CP) — Brewery owner Ben Ginter's plan to trade 10 shares of his company for 200 Uncle Ben's beer caps may run afoul of Alberta law.

The Alberta Securities Commission is scrutinizing Ginter's scheme to determine whether he is selling, not giving away, shares.

Bernard Davies, deputy director of the commission, said Ginter must supply more information about the plan and Uncle Ben's Industries, which is now in receivership, before he can decide whether the plan comes under commission jurisdiction.

"The question is whether he (Ginter) is giving his shares away, or trading them for value, when he's asking people for 200 beer caps," Davies said.

Companies planning to trade securities for money or goods of value in Alberta must file a prospectus with the commission and come under its jurisdiction, Davies said. If shares are given away, the transaction does not come under commission jurisdiction.

Meanwhile, Ginter is issuing receipts to anyone bringing or sending 200 caps to his Red Deer brewery.

The receipts will be exchanged for shares if the commission approves his plan, Ginter said in a telephone interview.

Ginter, who announced the plan in April, said he believes there is no law to prevent him from giving things away.

Exchange figures decline

VANCOUVER (CP) — Vancouver Stock Exchange says volume was 53.6 million shares in April, down 7.54 per cent from March, while value decreased 5.64 per cent.

Volume on the resource and development board declined 2.16 per cent and that of the industrial sector 30.79 per cent.

The month's total volume, however, was 49.67 per cent greater than the April, 1976, total.

PINE Home Builders Ltd.
★ New Construction
★ Repairs & Renovations
★ Additions
YOUR DESIGN OR OURS! 477-3081

DIAMOND DEVELOPMENTS
TWO BEDROOM FROM $44,500
ONE ONLY—ONE BEDROOM $36,000
Woodstone Place

1039 LINDEN
BETWEEN ROCKLAND AND FORT
OPEN DAILY 1 TO 9
Saturday-Sunday 12 TO 5
For after hour or special appointments to view please contact:
JIM WEST
388-5201 or 595-4094
5-9

ARBOR GLEN
CONDOMINIUM HOMES
605 COOK STREET
the development that is "JUST RIGHT"
"JUST RIGHT" because it's in the perfect location . . .
In Fairfield, on the bus line and within walking distance of shopping, downtown and Beacon Hill Park.
"JUST" 12 plus 1 unit and ALL are corner suites
"JUST" $40 per month in low maintenance costs
"JUST" 8% Interest on
"JUST" 5% Down
For those who qualify for the Assisted Home Ownership Programme
"JUST" $36,000 to $39,000
for your choice from nine attractive 2-bedroom units
"JUST" $39,000 to $40,000
for your choice from 4, 2-bedroom plus den suites
"JUST" DROP IN TODAY
OPEN DAILY Including Sundays
1 to 4 p.m.
REALSPAN PROPERTIES LTD.
For further information just call
388-6454
5-11

—Colonist photo by Ian McKain

Marines reminisce

Old soldiers do a lot of reminiscing. Earl Mountbatten of Burma, life commandant of the Royal Marines, met Thursday morning with Ernest "Beau" Tracy, who spent almost a lifetime career with them, ending up a color sergeant-major in 1946. Tracey holds an ordinance map used in a British "suicide raid" by 750 Royal Marines (he was one of them) on a German U-boat base at Zeebrugge, Belgium, April 23, 1918, that drastically cut Allied shipping losses.

Ten-Mile Point housing studies

Remarks 'premature'

Saanich's municipal engineer Thursday rejected as premature statements that engineering studies on a large housing project near Ten-Mile Point indicate existing municipal services could handle the extra load.

"I would say the statement (attributed to Gordon Rolston) was misleading," Clifford Warren said. "It's too bad the developer is making such remarks prior to the report being presented."

Council was told earlier this year that the Rolston proposal to develop apartments, townhouses and single-family homes on 70 acres at Minnie Mountain would generate "massive servicing costs."

Rolston, managing director of Broadmead Farms Ltd., was quoted as saying the engineering reports should be ready in two weeks.

The independent study by Willis, Cunliffe and Tait was being done on behalf of Saanich but at the expense of Broadmead, Warren said.

Broadmead offered to pay for the survey after Saanich council said it considered services in the area were inadequate for the development.

Rolston said a total of 210 units was planned on the site, including 60 apartments.

The developer will be a panel member May 18 at a special meeting of the Cadboro Ratepayers' Association when the development is discussed in detail.

Association president Howard Sturrock has sent questionnaires to 1,200 residents seeking their opinions on the project.

Broadmead will have a model of the development proposal at the meeting.

Sturrock said the meeting would take the form of a question and answer session. Topics expected to be aired Topics expected to be aired include the proposed population density and the social impact on schools, commercial development, recreational facilities and transportation.

"The discussions will give us a basis for forming a policy in dealing with the municipality, "Sturrock said.

THE CONDO WITH THE "LOFT"
Totally unique is this one-bedroom penthouse style condominium. Located in one of Victoria's finest housing complexes — with tennis court, swimming pool, sauna, games room and more. Must be seen — must be sold. Priced at $42,900.
386-2111 DAVE ROSTRUP 595-1738
MONTREAL TRUST
5-12

614 FERNHILL, ESQUIMALT
(Turn at Esquimalt Arena)

RIM ROBERTS INVESTMENTS & MANAGEMENT LTD.
702-1175 DOUGLAS 388-6691
Joe Manton 382-5211
5 units all 2-bedroom offering up to 1,449 sq. ft. Priced from $41,500 to $44,900. Quiet, pleasant garden outlook. The best value in town. See them today. 5-4

$39,500
is the MOST expensive 2-bedroom condominium (only 6 left) available at the
HILLSHIRE
1525 Hillside Ave.
Open daily 10-5
Sat. and Sun., 1-4
KNOWLES REALTY LTD.
384-8101

'I'll retire soon,' says Mountbatten

Earl Mountbatten of Burma told students at Lester B. Pearson College of the Pacific that he plans to retire as president of United World Colleges at the end of this year.

Pearson college is one of three scholarship-funded United World colleges. The others are in Singapore and Wales.

"I'm 77 in June, that's seven years too old," Mountbatten said.

Mountbatten, who will stay on as a patron, said he would name the successor in September.

Mountbatten told the students the United World Colleges project was founded on a desire for understanding and peace among nations.

"I wanted to get young people from these different countries together at the right time — 16 to 18 years old — to learn to live with each other," he said.

Mountbatten said the world colleges are only the beginning of the realization of a peace plan.

"I want countries to realize they should turn boarding schools into international world colleges," he said. "If we can get enough young people together like that the world has a hopeful future."

At least $3 – Vander Zalm

Disabled workers may go on salary

Handicapped people who work in achievement centres may be put on salary, rather than being limited to a small amount of outside earnings in addition to their handicapped allowance, Human Resources Minister William Vander Zalm said Thursday.

Currently, people who receive the handicapped allowance of $265 a month can earn only an additional $100. After that, their allowance is docked by the same amount as anything they earn, putting their maximum income at $365 a month, plus a $57 rental allowance after July 1.

This system is discouraging to handicapped people, and is responsible for the poverty in which many of them live.

The government wants to increase the number of achievement centres which provide sheltered workshops and training for the mentally and physically handicapped, Vander Zalm said.

To give the handicapped a greater incentive, those who work in such centres may be put on salaries rather than limited to the $100 ceiling on outside earnings, he said.

Salaries would be at least minimum wage, which at $3 an hour would mean a handicapped person would be earning more than $500 a month.

Vander Zalm said the cost of the program could be covered by the greater productivity it makes possible, and by the training benefits which could permit the handicapped person to move into the regular workforce.

The provincial government is also talking with Ottawa about reducing allowances on a graduated basis, rather than chopping them off completely at a low income level, Vander Zalm told the annual convention of the B.C. Medical Association.

So far Ottawa which shares in the cost of the handicapped allowances has not given approval to the idea, Vander Zalm said.

Credit Foncier
Founded in 1880
One of Canada's largest trust and mortgage companies.
5-year Term Investments
Min. amount $500
9%
Interest paid Semi-annually, Monthly (Min. $5000) or Compounded and paid at maturity
9¼%
Interest paid Annually
Victoria: 1019 Blanshard St. – (604) 388-6601
Vancouver: 850 West Hastings St. – (604) 681-5464
White Rock: 1463 Johnston Rd. – (604) 531-7525
Vernon: 3105 – 34th Ave. – (604) 542-4377
Halifax Montreal Quebec Ottawa Toronto
London Winnipeg Regina Saskatoon Edmonton
Calgary Vernon White Rock Vancouver Victoria
MEMBER CANADA DEPOSIT INSURANCE CORPORATION

OAK BAY
beautiful Cape Cod
Gracious and Spacious
Just what a house should be. I have to be brief. This is one of those cases where seeing is believing. 2509 finished sq. ft. Master bedroom 522 sq. ft. with seaview (ensuite). Artistically redecorated. Beamed ceilings. Desirable family home for the professional. $94,500. Gross taxes only $751.00.
FOR SALE Royal Trust
MAXWELL TRACY
477-0191 477-7517
The Royal Trust Company
5-12

Philliponi denies he bribed official

VANCOUVER (CP) — Penthouse Cabaret owner Joe Philliponi denied in county court Wednesday that he had bribed British Columbia Liquor Board member Pia Tofini.

Philliponi, his brother Ross Filippone, and their sister Florence Pawlick, are facing charges of unlawfully and corruptly offering and giving valuable consideration to the holder of a judicial office.

Tofini testified earlier that when she met the defendants she wore a concealed device which transmitted conversations to a police tape recorder.

Philliponi agreed he had given Tofini a bag containing two bottles of liquor and a cake from his mother. When she asked him what he was carrying he said he had told her it "was just a little bag for you for Easter.

"All we asked for was justice," he told the court. "All I was telling her to do was let her conscience be her guide."

Ross Filippone, 53, testified that he had given his sister a ride home from their mother's but had no knowledge of Tofini's presence until he arrived home.

He said the only reason he talked to her was to ask how liquor board members had decided to cancel the Penthouse's liquor licence.

Advertising helps good things happen.
CANADIAN ADVERTISING ADVISORY BOARD

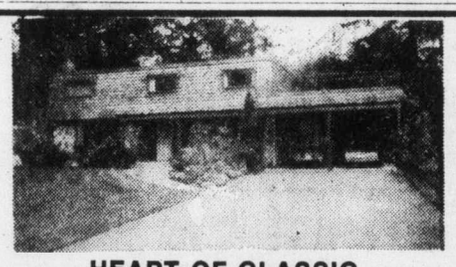
HEART OF CLASSIC BROADMEAD
The artistry in this home is quickly recognized, the chic foyer entrance leads to a quiet peaceful den lined with walnut book shelves. Classic living room leads to a spacious mahogany built-in buffet. Joyous work saving kitchen, Family room adjoining open gracious stairway leads to 5 spacious bedrooms (or 4 and office) 2½ baths. You'll enjoy the harmonious decorating of all the rooms. A lot of luxury for $126,000.
Residence 477-5705 Erna Ellsay Office 477-1841
BLOCK BROS. REALTY LTD.
5-12

YOU'LL FIND THE unusual IN CLASSIFIED ADS!

You may not find a dress form listed among the many ads featured in today's Classified section, but you can be sure, if there are any for sale, they would be there! You'll find lots of unusual, hard-to-find items listed in the Classified Ads. And if you have an article or two around the house that you have felt no one else would be interested in, you might be pleasantly surprised at how many of our readers may be looking for just such an article!
CLASSIFIED ADVERTISING 386-2121
MON.-FRI. 8 a.m.-6 p.m., SATURDAY 8 a.m.-5:30 p.m.
The Daily Colonist and The Victoria Times

Kenitex
your home and never paint again! TM
RESIDENTIAL COMMERCIAL INDUSTRIAL
6 million world wide applications since 1946
OTHER MAINTENANCE-FREE INSTALLATIONS
ALUMINUM SUNDECK PATIO COVERS AND ENCLOSURES. ALUMINUM ROLL-UP AWNINGS. ALUMINUM REPLACEMENT WINDOWS. ALUMINUM 5" CONTINUOUS GUTTER. ALUMINUM SUNDECK PATIO RAILINGS.
PHONE 384-4148 FOR FREE ESTIMATE
GRANITE
INDUSTRIES LTD. serving all of Vancouver Island
VICTORIA 516 WILLIAM ST. 384-4148
NANAIMO 2380 DORMAN RD. 758-2336

Buckerfield's
GARDEN SPECIALS FROM THE STORE WITH MORE FOR YOUR GARDEN
ROSES ½ PRICE
STILL A GOOD SELECTION
GERANIUMS 3 per tray. Reg. 1.49. SPECIAL 1.19
FUCHSIAS—LARGE PLANTS Great for hanging baskets and planters. 2-gal. pots. Reg. 3.95 ea. SPECIAL 2.95
FUCHSIAS-3" POTS Reg. 89¢ ea. SPECIAL 69¢ ea.
MUMS Disbuds and Cushion. Good value at only 49¢ ea.
AFRICAN VIOLET SHOW MAY 14th 10 a.m.-6 p.m. 941 PANDORA
SPECIALS MAY 13th-16th
POTTING SOIL 40-lb. bag Reg. 3.00 SPECIAL 2.19
VALGANIC 5-4-0 Organic. Will not burn. 40-lb. bag Reg. 5.75 SPECIAL 4.69
AMMONIUM SULPHATE 21-0-0 For green summer lawns. 50-lb. bag Reg. 4.10 SPECIAL 3.19
SMALL PAK FERTILIZERS A wide range of varieties. Reg. 1.95 ea. SPECIAL 1.49 ea.
Buckerfield's LIMITED 'the growing people'
VICTORIA STORE 506 PANDORA
LOTS OF FREE PARKING (OFF FISGARD)
OPEN 8:30-5:30—PERSONAL SHOPPING
5-13

PROVINCIAL COURT

An additional charge was read Thursday in Victoria provincial court to a 30-year-old man charged in the hit-and-run death of a 44-year-old woman.

Joseph Albert Claude Myette, of 1252 Johnson, was charged May 5 with criminal negligence in the operation of a motor vehicle, causing the death of Isabel Catherine Dick, of 229 Government, and failing to remain at the scene of an accident.

A third charge, of filing a flase report with Victoria city police, was added before Judge Blake Allan, who ordered Myette's release on his own recognizance in the sum of $2,500 following a bail hearing.

Dick was fatally injured when she was struck by a car as she crossed the street at Broad and Johnson shortly after 11 p.m.

Defence laywer Dean Wilson was granted a no-publication order on the bail application.

Wilson elected trial by judge and jury on the charges and preliminary hearing dates of Aug. 2 and 3 were set.

□

An 18-year-old was committed for higher-court trial by Judge William Ostler on a charge of setting a false fire alarm.

Barry Kim Agar was charged with setting a second-floor alarm at the apartment where he was living, at 443 Superior, on Jan. 15.

Trial by judge without jury had been selected prior to Thursday's preliminary hearing.

□

A 33-year-old man who pleaded guilty to being unlawfully at large received an additional 30 days in jail.

Crown counsel Robert Mulligan told Allan that Frank Edward Walters, also known as Frank Edward Waters, was released on a temporary absence pass from Wilkinson Road jail to attend a Dallas Road chemical dependency treatment program April 15 and failed to show up.

Walters had been sentenced to 90 days in jail on Jan. 27, 1977, for theft of an auto and to an additional 30 days on Feb. 14 for a breach of recognizance and failure to appear in court.

□

A 21-year-old man charged with five other Sooke residents in connection with what Victoria city police described as a "full-scale riot" April 15 in the 600-block Yates tried to change his plea.

Ian Edmond Young, of 1704 Whiffinspit in Sooke, wanted to change his plea to guilty on a charge of obstructing a peace officer but Allan declined to accept the change of plea and remanded Young until next Wednesday to consider his application at that time.

Mulligan told the judge he wanted to consider the implications of the change in connection with the five others facing charges in the same incident.

□

Arthur Longley, 28, address not known, was charged with three counts of making threatening phone calls April 21.

He was charged with making calls threatening injury to or the life of a woman and a Saanich police constable and with making a call threatening damage to a Saanich police vehicle on that date.

He was remanded in custody until today for election of trial method and possible bail hearing.

□

A 19-year-old Saanich man found out it doesn't pay to tell an untruth to police.

Mark Moran, of 719 Mann Avenue, pleaded guilty to making a false statement to Saanich police April 13 and to driving without a driver's licence.

Court was told Moran was interviewed by Saanich police following a minor car accident on Mann and told officers he was not the driver of the car and had been home all night.

Upon further investigation, police got Moran to admit he was the driver.

Moran was fined $100 on the first charge and an additional $25 for driving without a licence.

□

Allan admitted he was being lenient after sentencing 17-year-old Daniel William Melesko to a nominal one day in jail and placing him on 18 months probation.

Melesko pleaded guilty to a May 4 break-in at the Lambrick Park complex in Saanich. Court was told Melesko and a juvenile gained entry in the complex at 4115 Torquay through an unlocked door and took 71 packages of cigarettes.

UVic out to purge fakers

The University of Victoria has devised a system to prevent people from fraudulently portraying themselves as university researchers that involves identification cards for approved researchers.

Dr. J. M. Dewey, chairman of the university's committee on research involving human subjects, said Thursday there are several reports each year about phoney researchers.

He said the cases include a couple claiming to be researchers collecting money door-to-door for a fictitious charity, a person conducting an intimate questionnaire by telephone and a couple enticing children into a car and asking intimate questions.

Dewey said legitimate researchers working among the public will be given identification cards signed by the committee chairman.

Sentencing today on driving charge

Guard cleared of assault

A 24-year-old Wilkinson Road prison guard was cleared by a Victoria county court jury Thursday of assaulting a city policeman Nov. 7 in his apartment parking lot.

The jury reduced a charge of criminal negligence in the operation of a motor vehicle against Lawrence Huth, 254 Gorge, to dangerous driving.

Judge Leslie Cashman is to sentence Huth today.

Huth was suspended without pay from the corrections branch pending his trial on the two charges.

The jury deliberated 2½ hours, returning once to hear again the definition of assault.

Cashman said it was the intentional application of force.

Earlier, Cashman told the jury if it accepted the evidence of Constable William Coleman that Huth pushed and punched him, then Huth was guilty of assault.

But if the jury accepted Huth's evidence that he did not strike Coleman, then the crown would have failed to prove its case and Huth should be found not guilty.

And if the jury held a reasonable doubt, then the benefit of that doubt had to be given to Huth, said Cashman.

The judge said criminal negligence meant wanton or reckless disregard for the life or safety of others.

Dangerous driving, a lesser included offence, meant that in all the circumstances, Huth showed a disregard for the life or safety of others, said Cashman.

Coleman and another policeman had told Huth to pull over to the side of the road, but Huth failed to do so and drove off down Gorge Road at a speed given by police as 75 to 80 miles an hour and by Huth as 40 to 50 miles an hour.

The two men got out of their cars in the parking lot at Huth's apartment. Coleman said Huth pushed him and struck him. Huth denied striking Coleman or anyone else.

Later in the incident, Huth said he was choked into unconsciousness and awoke in a police cell. Constable Charles Bates denied choking Huth unconscious.

A doctor who examined Huth said he found injuries "consistent with heavy blows and severe choking pressure around the neck."

Accused fails to show, bench warrant issued

A bench warrant was issued in Victoria county court Thursday for the arrest of 22-year-old Donald John Campbell.

He failed to appear in court to face a charge of breaking and entering a house at 1113 Esquimalt Road with intent to commit an indictable offence and possession of a power drill knowing it to have been stolen. Both offences were alleged to have occurred Jan. 10.

No funds to set up office

Municipal Act in way of help to unemployed

The Municipal Act stands between the Capital Region Board and its desire to help the area's unemployed, according to the board's executive director Dennis Young.

He told directors at a meeting Wednesday that there is no money available in the 1977 budget to help finance an economic development office for Victoria, and reserve funds could not be used for the purpose.

Directors decided to do the next best thing — they recommended that the four core municipalities and business and industry be asked to foot a $15,750 bill matching a provincial grant to get the office opened for six months this year.

The board also decided to seek confirmation of provincial financing commitments to the Greater Victoria Economic Development Committee, and to ask that committee to re-examine its budgetary requirements.

The regional district will also apply for supplementary letters patent to permit funding of an office in other budgets, and at the same time will consider setting up an economic development commission under the Societies Act.

Esquimalt Mayor Art Young pointed out that although the provincial government has offered money to a commission, it would be available only if local money was raised.

Victoria Ald. Murray Glazier said he was disturbed that a private group had preempted provincial funds when he felt an economic development should be a regional government matter.

He attempted to have recommendations for action tabled, but Victoria Mayor Mike Young said tabling the matter would have the effect of defeating motions.

Jordans

new mass-merchandising concept
means
savings everyday on carpets for everyone

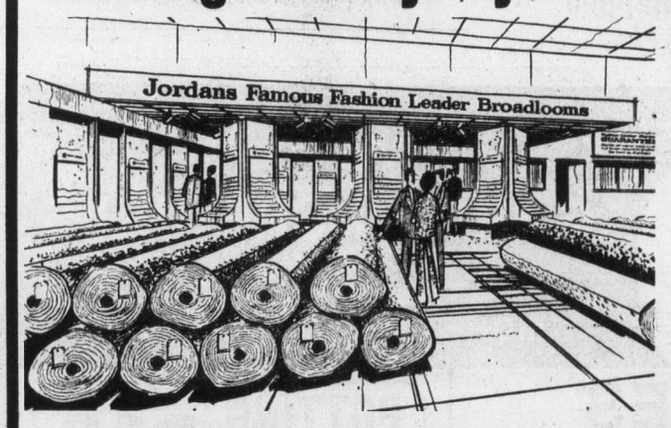

and you still get Jordan's famous

- SERVICE
  Before and after your purchase by courteous, sincere sales people.
- GUARANTEE OF SATISFACTION
  When you buy from Jordans, you deal with someone you can trust. Your assurance of satisfaction is Jordans half-century reputation for quality and value, service and integrity.
- INSTALLATION
  By skilled craftsmen to meet exacting standards.
- VALUE
  Absolutely the greatest. Proof positive of the dominance of Jordans massive purchasing power.
- Selection
  Incredible. Stocks in every imaginable color, style and quality to suit every taste and every budget.

Tremendous volume buying to stock 5 huge warehouses and service 25 stores brings you Jordans "Fashion Leader Carpets" at

INCREDIBLE LOW PRICES!

FOR EXAMPLE:
treat yourself to Jordans "FAIR LADY"

A richly textured, beautifully colored Saxony Plush Broadloom now for a limited time only at this value packed

13.99 sq. yd.
SALE PRICE

"Fair Lady" is made for Jordans by Bigelow Canada of Trevira Polyester fibre that is heat set to retain its texture and good looks.

Jordans GUARANTEE
Jordans absolutely guarantee that carpets of equal quality, color and design cannot be purchased for less money in Western Canada or we will refund the difference to you.

Jordans
854 PANDORA Parking in the Rear 385-6746 Open Friday 'til 9 p.m.
3110 SHELBOURNE Hillside Shopping Centre 595-1521 Open Wed., Thurs., Fri. 'til 9 p.m.
IN NANAIMO 151 Comox Road 753-5913

5-13

Specials on Gardening Needs from Eaton's Garden Shop

Friday to 9:00 p.m.
Saturday to 5:30 p.m.

Assortment of Shrubs 1.69
All shrubs in one gallon containers. We have Golden Biotos, Pieris Mountain Flame and many other varieties.

Assorted Bedding Plants 1.17
Choose from Marigolds in dwarf and giant, single and double Petunias, Lobelia and assorted vegetables. Approximately 5 plants per box. 2 boxes

Time Release Tomato Food 1.48
Precise timed release tomato food. 6-18-6. 6.5 oz. Used once in a season, it is formulated to enhance the growth and production of the plants.

Rhododendron and Azalea Food 2.99
By Green Valley. Specially formulated fertilizer to make shrubs green and blooming. 4-12-8. 20 lbs.

21-0-0 Fertilizer 2.99
Sulphate of ammonia by Green Valley. Should be used in any type of soil, for better plant production. 20 lbs. Bring verdant green color to lawns.

Soil Building Peat Moss 5.99
5 cu. ft. approximately 75 lbs. Helps loosen clay soil — when mixed with sandy soil improves water retention.

4-10-10 Fertilizer 4.49
Flower and vegetable fertilizer by Green Valley, helps keep your flower or vegetable garden growing and colorful. 40 lbs.

Feed and Weed Fertilizer 5.99
20 lbs. Green Valley Hi-light with killem. 20-5-10. Helps keep lawns green and weed free. Kills weeds as it fertilizes the grass.

Rechargeable Grass Shears 19.99
Black & Decker grass shears with 3 inch cutting width. Battery deiven so there is no chock hazard, and no extension cord is required. Complete with plug-in recharger.

BUYLINE 388-4373

EATON'S

B.C. vows aid for small business

Colonist Correspondent

NANAIMO — Premier Bennett Thursday promised incentive programs for small businesses during the fall session of the Legislature.

Speaking to a Nanaimo Chamber of Commerce audience of 300, Bennett said small businesses had been hard hit by the recent tough economic times and new programs were needed to stimulate that area of the economy.

The B.C. economy is starting to move as the provincial government creates a climate for increased investment, but small businesses are hardest to turn around, he said.

Asked after the meeting to outline the proposed programs, the premier said only "wait and see."

Bennett admitted unemployment was a major concern, with the figures in the province up around 100,000 in each of the last three years.

But he said there were 30,000 more people with jobs this April than at the same time last year, and he hoped this would accelerate in the near future.

"But it can't be done with flash-in the-pan programs — it can only be done by the private sector, and we have created the climate for increased investment."

He cited $450 million expansion program recently announced by MacMillan Bloedel and similiar programs by other forest-products firms, as proof that the economy is turning around.

On another topic, Bennett announced that Nanaimo will be the headquarters of a new ministry of highways region covering Vancouver Island and the Gulf Islands.

He said the new region will cover 13,000 square miles and be responsible for 2,845 miles of roads.

Previously the Island had been administered from Burnaby.

The new region will be effective July 1 and the support staff of 14 will be added to the current work force of 910.

Bennett said work in progress or to be started soon on Vancouver Island totals $45 million — $12 million of which is in the Nanaimo area.

Ill winds suggested in Boyle retirement

OTTAWA (CP)—The retirement of one of Canada's more colorful naval officers, Vice-Admiral Douglas Boyle, was announced Thursday by Defence Minister Barney Danson.

However others suggest that Boyle, whose frankness with reporters, opposition politicians and the public landed him on the carpet in Ottawa a number of times to explain his statements to red-faced bosses, was ungraciously pushed out after 37 years of service.

Since August, 1973, he was chief of Maritime Command, to be widely respected by sailors and officers alike.

Conservative Mike Forrestall, who counts many sailors in effect the chief naval officer, and in that time came in his Dartmouth-Halifax East constituency, said the retirement would be "widely regretted in the service."

Others suggested it could stir the kind of resentment toward the cabinet that had not been seen since Paul Hellyer brought in unification in the 1960s. The admiral was highly vocal against unification.

Boyle, 53, was reported to have been hoping to be named chief of defence staff when Gen. J. A. Dextraze retired. However that appointment went to another naval officer, Vice-Admiral R. H. Falls.

Boyle was offered a transfer to headquarters in Ottawa to work on an inventory of military resources but he declined and planned to resign, hoping to leave in the fall after the visit this year of Queen Elizabeth.

But the military brass, who have had some difficulty with the diminutive but scrappy admiral in the last few years, said he would have to retire in July.

Boyle joined the navy in 1941 as a 17-year-old cadet. He was mentioned in dispatches in 1944 for his part in the destruction of a German submarine.

He commanded the destroyers Athabaskan and Saguenay and was commander of the Fourth Canadian escort squadron.

Last year, he was invested in the Order of Military Merit in the Grade of Commander by Governor-General Jules Leger for conspicuous merit and exceptional service to Canada.

When Boyle came to Halifax to take over as head of Maritime Command, he was faced with discontented crews and a lack of sufficient sea time for his ships because of federal defence spending cuts.

But civilians and service personnel in Halifax say Boyle built up morale to a high level that had not been seen for a long time.

Boyle
. . . 'pushed out'

Fishing pact reached by Canada and Cuba

HAVANA (Reuter) — Canada and Cuba Thursday signed a fishing agreement which breaks new frontiers by extending cooperation beyond Canada's 200-mile zone.

It is also the first agreement that Canada has made with another country since it extended its fishing limit to 200 miles last January 1.

The agreement reflects the strengthening relations between Cuba and Canada, the only country in this hemisphere apart from Mexico never to break relations with President Fidel Castro's government.

Car theft: Ho-hum but costly

TORONTO (CP) — Car theft will cost Canadians at least $40 million again this year but the reaction of most victims will be, "Oh well, it's insured," police officials say.

Cars will disappear this year at a rate of more than 1,700 a month in Ontario, mainly from driveways, residential streets and shopping plazas.

About 90 per cent will be recovered in one to 10 days — most of them intact. Most of these will be taken for joy riding to another part of the city or another part of the country.

Police say the remaining thefts, largely the work of professional thieves, are usually of luxury cars or sports cars, taken either to sell or strip for parts. It is unlikely any of these will ever be found.

The majority of stolen cars coming into Ontario are from Montreal and the majority of these are taken from car lots, said Insp. G. H. Alexander of the Ontario Provincial Police auto theft branch.

EATON'S

BUYLINE 388-4373. Store Hours Daily: 9:30 a.m. to 5:30 p.m.
Thurs. and Fri. Shop 9:30 a.m. to 9:00 p.m.

"Italy is noted for the Leaning Tower of Pisa and pasta and Sophia Loren. Also shoes. Like these four sandals made of the finest leather. Beautifully styled, too. And now priced the lowest in town. If you find them for less within 30 days, we'll refund the difference to you."

17.99

A. Perforated vamp sandle with low covered wedge and buckled strap. White, or tan leather.
B. T-strap sandal with three bar vamp and low heel. Bone, white, navy leather.
C. Low heel sandal with instep strap and banded vamp. White, bone, and tan leather.
D. Flat wedge sandal with two-banded vamp and buckled strap. Tan or white leather.
Full and half sizes 6-9

Women's Shoes, Dept. 238, Floor of Fashion

Stan Smith
Eaton's Buyer
Women's Shoe

EATON'S

Shop tonight til 9:00 p.m.

Get in on Eaton's special sale priced Night Shadows broadloom, a durable family carpeting in a wide selection of colors for every room in your home.

Downtown BONUS DAY

10.99 sq. yd.

Here's a cut loop textured 100% nylon broadloom you'll enjoy for it's easy care. Suitable for the heaviest traffic areas. Reliable in the busiest family home. Non allergenic as well as mildew and moth proof. Select your Night Shadows broadloom in a color to accent your decor from burlwood, rosewood, gold emblem, gypsy gold, sea island green, green shadows, Devon cream, or space blue.

Carpeting, dept. 272, main floor home furnishings building.

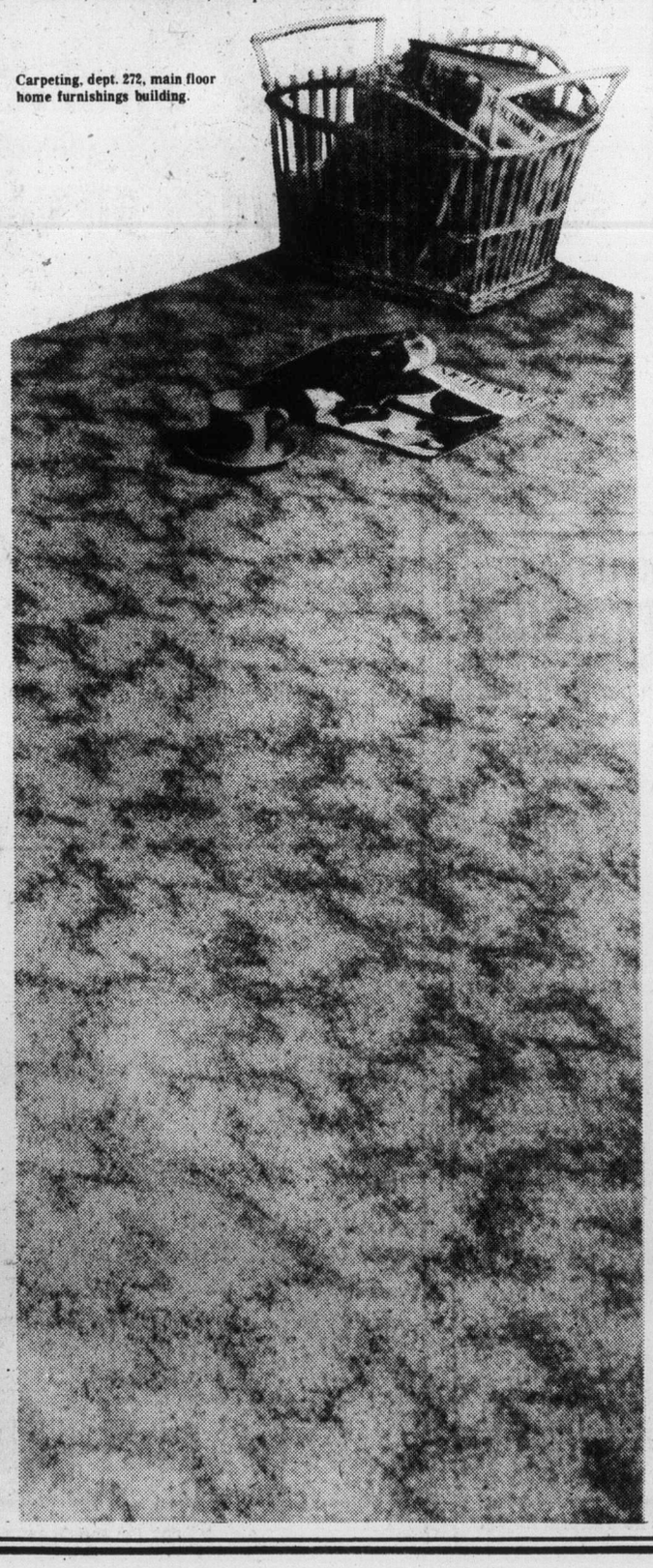

'Government must act now'

Jobs or anger, CLC warns

OTTAWA (CP) — Government failure to ease the record-high unemployment could lead to "tension, unrest and even violent disorders," the Canadian Labor Congress said at the close of a two-day meeting of its executive council this week.

Joe Morris, president of the 2.3-million-member congress, said nothing divided the country more than unemployment and regional disparities.

"The government must act and it must act now — not next month or next year," Morris said.

Allan MacEachen, acting prime minister, siad in the Commons earlier that the federal government had no intention of bringing in new measures to reduce unemployment, but an upturn in the United States economy should help Canada.

April jobless figures released by Statistics Canada, adjusted to take seasonal variations into account, showed that 8.3 per cent of the work force was unemployed. That was the highest level ever recorded since the government agency started compiling monthly unemployment figures in 1953.

Morris said the economic costs of such high unemployment were staggering, and "as to the social costs, these will show later when a whole generation of young Canadians reacts to the discovery that they are considered of no use to society and forced to live in unemployment benefits or welfare instead of being part of the productive forces of the nation."

"The anger and frustration resulting from continuing inaction may well lead to a degree of tension, unrest and even violent disorders, seldom, if ever, witnessed before in this country."

A CLC analysis of the federal government's March 31 budget said the government "is not facing up to its responsibilities to the Canadian people."

"The major attempt at job creation was seen to be the corporate and investor tax cuts totalling roughly $1.2 billion."

But the congress said those cuts are unlikely to result in significent capital investment and employment gains because industry is already operating at only 80 per cent of its existing capacity.

The congress predicted that consumption demand will increase at a much slower rate in 1977 due to the effects of wage controls and the slower growth of the economy in general. At the same time, the CLC said it is unlikely that export demand will pick up significantly.

"The caution budgets in the U.S., Japan and Europe will not create enough growth to stimulate Canadian exports."

The congress also disputed optimistic forecasts by government officials that the decreased value of the Canadian dollar in relation to the U.S. dollar will result in more jobs because of increased exports.

"Judging from current attitudes and forecasts in the U.S., even optimistically, a strong recovery is not expected until the third quarter of 1977 and this would imply that Canadian exports would not pick up significantly until late 1977 or even in 1978," said the CLC.

To solve some of the problems, the congress proposed:

- A one-month moratorium on tax collection and a subsequent five per cent tax reduction for low-and middle-income earners — those earning less than $15,000 a year.
- An increase of $50 a month in old age security benefits. Basic old age security pensions for single persons rose in April to $143.46 a month from $141.34.
- Direct government investment in such areas as housing, food and energy.

The CLC said its proposals would "result in a budgetary deficit that is fiscally responsible."

U.S. ex-secretary gloomy

'Society's teetering'

TORONTO (UPI) — Former U.S. Treasury Secretary William E. Simon warned this week that inflation threatens to trigger the collapse of North American society, but attacked wage and price controls as a temporary and inadequate solution.

In an address to the "Window of Tomorrow" conference sponsored by the Canadian Progressive Conservative Party, Simon painted a gloomy picture of a North American economy wracked by inflation and unemployment, aggravated by stop-gap government policies.

Noting the economies of the U.S. and Canada are "the most interdependent in the world," Simon said both countries were marked by "an unhealthy . . . degree of cynicism and negativism . . . the result of the clear, demonstrated failure of collectivist, big-government approaches to our national problems."

Simon, treasury chief under former president Gerald Ford, warned "when inflation distorts the conomic system and destroys the incentives for real improvement, the people will no longer support that system and society disintegrates.

EATON'S downtown

Store Hours Daily: 9:30 a.m. to 5:30 p.m. Thurs. and Fri. Shop 9:30 a.m. to 9:00 p.m.

Graduation Promotion Winners:

Buffet Dinner for Four at the Empress:

Miss Barbra Gill

Graduation Gown:

Miss Carolyn Guy

While you've been knocking about all year in your blue jeans, Eaton's has been preparing for this day. With a grad special on 3-pce. suits

69.99

It's not every day that you graduate, right? So why should you buy that special suit at just any store. Buy it where shopping is familiar — where you get all your blue jeans. At Eaton's Abstract. And get a handsome tailored 3-pce. suit now while they're specially priced For only 69.99, you can buy a 3-pce. suit in polyester/viscose gabardine. Or a co-ordinating cotton velveteen blazer with donegal tweed vest and pant. Both are styled and cut to fit a young man's body.

Featuring a blazer-look jacket with three patch pockets. Double-stitched and notched lapels. Fully lined, too. Four-button vest, also, fully lined has two reeced pockets. Flared pants. For sizes 86 to 44. **Gabardine 3-pce. suit** made of polyester/viscose in navy, brown, beige. **Co-ordinating 3-pce. suit** has cotton velveteen blazer with vest and pant in donegal tweed wool/polyester/acrylic/viscose blend. Raisin, navy, black.

Abstract Shop, Dept. 432, Main Floor

These hand-sewn leather shoes are built to last . . . from graduation on through the years. They're on sale now.

24.99

Reg. 37.95. Get your feet into comfort and top styling with these handsome hand-sewn shoes. Made of the finest grade leather uppers, leather soles and leather lining. Composition rubber heels. Both styles available in sizes 7 to 12. Choose from three-eyelet laced moccasin and butt seam moccasin slip-on. **Personal Shopping Only, please.**

Men's Shoes, Dept. 237, Main Floor

Look for the Great Getaway Sale flyer coming soon to your home. Or pick up a copy at your nearest Eaton's stores

YOU'LL FIND THE unusual IN CLASSIFIED ADS!

You may not find a unicycle listed among the many ads featured in today's Classified section, but you can be sure, if there are any for sale, they would be there!

You'll find lots of unusual, hard-to-find items listed in the Classified Ads. And if you have an article or two around the house that you have felt no one else would be interested in, you might be pleasantly surprised at how many of our readers may be looking for just such an article!

CLASSIFIED ADVERTISING 386-2121

MON.-FRI. 8 a.m.-6 p.m., SATURDAY 8 a.m.-5:30 p.m.

The Daily Colonist and The Victoria times

Good Mornings
Bowman 6 till 10am
CFAX 1070

The Daily Colonist.

Section Two Friday, May 13, 1977 Page 13

7-DAY MONEY-BACK GUARANTEE
USED CARS
peter pollen ford

Region attacked for killing job-lure scheme

The Capital Region Board's refusal to participate in the financing of an industrial commissioner's office for Greater Victoria has triggered anger and disappointment among those who proposed the idea.

Victoria aldermen Frank Carson and Larry Ryan along with James Humphries, business agent for the Machinists' Union's Victoria local roundly condemned the regional board Thursday for killing the proposal. (See earlier story Page 10.)

The plan called for the appointment of an industrial commissioner who would attract and co-ordinate job-intensive business development in the Greater Victoria area.

The budget for that office was estimated at $60,000 a year. The proposal was worked out by politicians of various parties, labor, union leaders, businessmen, chamber of commerce representatives and tourist industry officials.

Economic Development Minister Donald Phillips had already promised that the province would pay half the cost of operating the office.

The regional board decided not to participate in the scheme on the grounds that no money could be provided under existing letters-patent.

Carson said the group would continue pushing the concept. Another brief would be submitted to Phillips.

He said one of the advantages of the scheme was that the commissioner was to be responsible to a board of directors representing the various segments of the community.

The worst thing that could happen, Carson said, would be giving the regional board responsibility for operating the commissioner's office.

"Politicians should be kept out of it. And as for the regional board, these are the people who are running our sewers," he said, somewhat sardonically.

Ryan said the scheme was "perfectly compatible with the regional concept." It was to bad, he added, that regional board chairman James Campbell hadn't given the proposal any support.

Had Victoria had an industrial commissioner, Ryan said, the new B.C. Police College might well have been located in Victoria.

"Vancouver had seven submissions, urging location of the college in their city. We had none," he said.

Humphries said he was stunned by the regional board's attitude. Instead of taking an interest in the severe unemployment situation, the board didn't seem to care.

"What kind of people are serving on that board?" he asked.

He said it was difficult to understand why the proposal didn't meet enthusiastic support.

"It's the best idea that has come along in some time, and it's one of the few proposals that has received unanimous backing from segments of society that are often feuding with each other, especially business and labor," he said.

Ryan
. . . plan 'compatible'

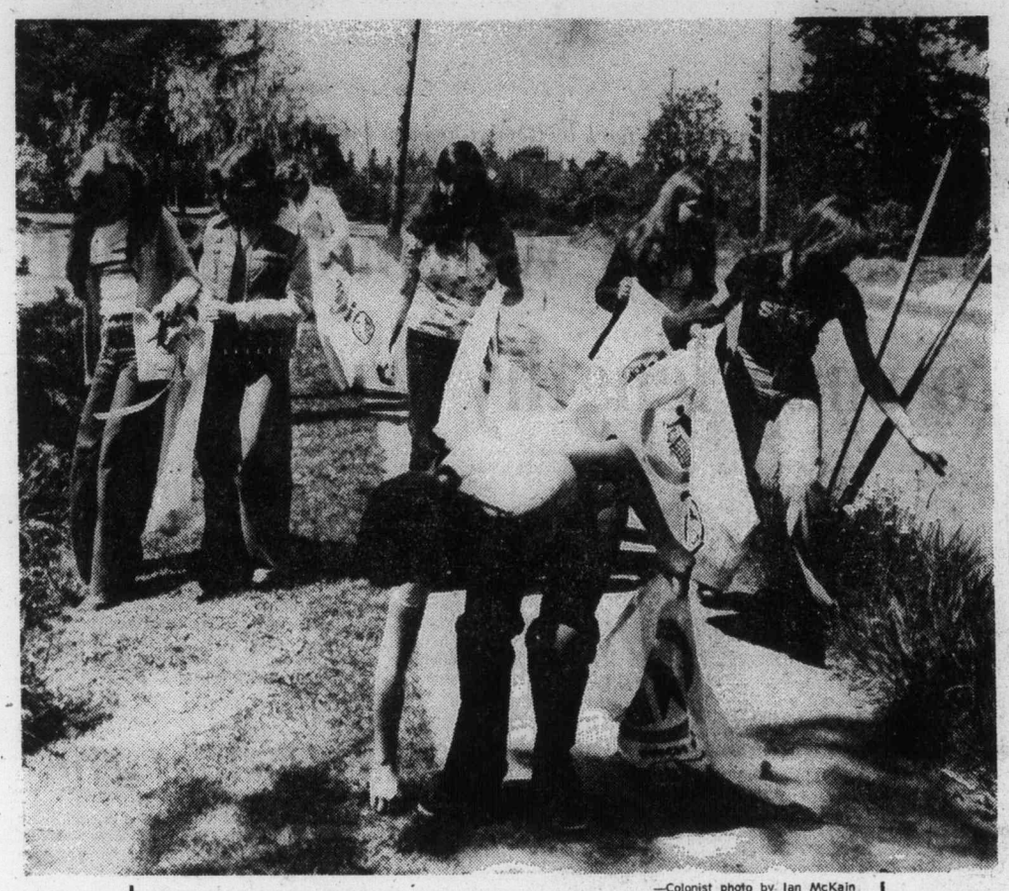

—Colonist photo by Ian McKain

Litter army Students from Royal Oak School, armed with garbage bags and flexible backs, hunted up bits and pieces littering the highways and byways of Saanich Thursday as part of their contribution to the Pitch-in '77 clean-up campaign.

Lease details pending

Library to B.C. building wins initial Victoria nod

By HUBERT BEYER
Colonist Reporter

Relocation of the city's central library building from its present quarters at Yates and Blanshard to the new provincial government building on Courtney was approved in principle Thursday by Victoria city council.

Approval came after a two-hour session behind closed doors at which a delegation from the Greater Victoria Library Committee informed aldermen of details of the proposed relocation.

Council, however, attached a proviso to its approval. The final nod will not be given until details of a lease agreement with the provincial government have been worked out.

Preliminary negotiations with Recreation and Conservation Minister Sam Bawlf have produced the following tentative proposal:

● The four core municipalities, operating the Greater Victoria Library, would lease about 50,000 square feet of space in the new provincial government building on Courtney, between Douglas and Blanshard.

● A lease of 10 years or longer is under consideration.

● The rent would be somewhere between $7 and $9 a square foot a year; the library board hopes for $8.

Meanwhile, the city has its own proposal for disposition of the existing 36,000-square-foot library building:

The city would take possession of the original wing which was given to Victoria in 1905 by the Carnegie Foundation. Location of the city archives in that wing is under consideration.

The new wing was built by the four core municipalities, but sits on land belonging to the city. The proposal calls for the city giving up title to the land and holding the building and land in trust for the four municipalities until its ultimate use has been established.

City council approved the scheme in principle, but attached a rider: Final approval is being withheld until exact details have been worked out regarding the lease.

Reporters were asked to leave the council chamber at the request of a delegation from the library board. Secrecy had been requested and was granted to avoid pitfalls for the relocation scheme at the provincial cabinet level.

Oak Bay Ald. Shirley Dowell, one of the delegates, said Bawlf had requested that the matter be discussed in camera.

There were also indications that Saanich didn't want to go along with the scheme and part of the meeting's purpose was to plot a strategy that would draw Saanich into participation.

Sources said Bawlf feared his cabinet colleagues might object to the generous terms of the proposed lease. The provincial government pays between $8 and $10 a square foot for some premises in downtown Victoria, $2 a square foot more than it would get from the library board if the $8 figure were incorporated in the lease.

The sources said that whatever figure would finally be agreed upon, it would be "definitely below market."

Premises similar to the ones offered in the new provincial government building are going at a rent of about $10 a square foot.

On the other hand, one spokesman said, there was a surplus of office space in Victoria. Getting one tenant to occupy 50,000 square feet was something the government couldn't ignore.

The library board will make similar presentations to Saanich, Oak Bay and Esquimalt councils. Approval in principle is sought by May 30.

Collier sails to top berth in the navy

● Ill winds suggested in Boyle retirement. Page 11

Rear-Admiral Andrew Collier, chief of Maritime Command Pacific since mid-1975, becomes the top man in Canada's navy in July with his promotion to vice-admiral.

Collier, 52, will be moving to Halifax to head Maritime Command, replacing Vice-Admiral Douglas Boyle, who is retiring after 37 years of naval service.

Collier is in Brussels for a North Atlantic Treaty Organization meeting. His replacement at Esquimalt should be known later this week.

Born in Kamloops and educated at Salmon Arm, Collier was a cadet at the Royal Road Naval College (now Royal Roads Military College) in 1942.

He was appointed to his present rank on Oct. 1, 1974 when he became chief of maritime operations in Ottawa.

Boyle, 53, is also a British Columbian, coming from Revelstoke. He served in the Battle of the Atlantic and was mentioned in dispatches for his part in sinking an enemy submarine.

Collier

Better pay deal sought for MDs

'We get short end of the stick'

By PAUL DE GROOT
Colonist Reporter

A new perspective on medicare, a better financial deal for physicians, and recognition of physicians as the "prime guardians of health care" in the province are essential if B.C.'s high standard of health services is to be maintained, the president of the B.C. Medical Association said Thursday.

Dr. William Jory, a North Vancouver ophthalmologist, pointed out to physicians attending the association's annual convention in Victoria that while they couldn't always expect to have their advice taken, they should not swerve from their role as guardians of health care.

Physicians must speak out on environment issues such as budworm spraying which could have a health impact, and on issues such as mandatory seatbelt legislation, fluoridation, hospital construction programs which appear to be purely political in nature and pollution, Jory said.

THAT THE GOVERNMENT tends to ignore the profession's concerns is evident from several papers which the profession has either written or been the subject of recently.

A report on hospital bed needs which the association submitted got a reply from the government that "it is not of interest at this time," Jory reported.

An extensive brief prepared by the association on cost containment in health care was apparently sidetracked in the health ministry bureaucracy and never reached the provincial cabinet.

Since health care is one of the government's largest single areas of expenditure, it is surprising that the document was not assigned more importance, Jory said.

HE WAS ALSO critical of a document on medical manpower prepared by the health ministry.

The document is already into its second draft, but practising doctors have not been involved in writing the document, which shows a simplistic attitude toward the problem of medical manpower, Jory charged.

"It is with great dismay that I see the bureaucratic mind is prepared to move doctors around like pieces in a checkers game. Perhaps I'm being rude to the game of checkers, which at least requires some thinking."

USING VICTORIA as an example, Jory said the paper fails to take into account the fact that many doctors come to the city to practise medicine prior to retiring, after spending many years in other areas of the province, and that others in the city are in salaried positions with the provincial government, leading to the impression that the city has an excessive number of doctors.

To be useful, a paper on medical manpower would have to spend time defining roles for various specialties and taking other factors into account in analysing the current state of medical manpower in the province, before it could set out to control the situation.

JORY SAID THAT doctors should stop shying away from the financial aspects of medicine. A doctor's earnings over his lifetime are not much greater than those of other wage-earners because of the time that a doctor spends in school.

"We earn every nickel and dime that we make and do it over a relatively short period of time, without pensions, fringe benefits, and with all the responsibility for our own practices."

Jory said that the fee-for-service system pays for 90 per cent of treatment costs in B.C., and the fee schedule is 40 per cent below what it should be.

"We are the primary producers of health care and yet we get the short end of the stick."

FEES HAVE NOT risen to keep up with increases in doctor's costs and the cost of living. Among other things, this is causing many general practitioners to leave hospital care to specialists, which could result in "a great chasm in our profession."

The economic pinch is forcing doctors to see more patients than they would like to, to maintain their incomes.

"There has to be a time when we will have to cut corners, when the standard of health care will suffer."

"There is a direct relationship between the restraint of government on net incomes and the quality of health care," Jory said.

"What is happening is nothing short of a tragedy — we seem to bedrifting towards a welfare state," he said.

PEOPLE ARE LOSING their independence in an area where they can well afford to fend for themselves, as long as those who need assistance are cared for, he stated.

"Do we need an open-ended medical scheme?" Jory asked. Medicare programs are reaching a point of diminishing returns where large increases in benefits produce little or no increase in the health of the population.

The trend toward an all-encompassing medical scheme would undoubtedly have an effect on medical care, and could result in an insidious double standard, where those who could afford specialized care would purchase it outside of the medicare system, Jory warned.

115,000 plenty, Saanich told

Growth may not reach 100,000 by '90s — Lum

Population growth projections for Saanich drew opposition Thursday at a public meeting on the official community plan.

Cordova Bay Association planning chairman Eric Robinson was one of several speakers in an audience of 175 people at Claremont school voicing strong objections to the inclusion in the Capital Region plan of a population projection of 143,000 for Saanich by 1996.

Other speakers were given enthusiastic support when they suggested "this meeting go on record as recommending we are opposed to a population exceeding 115,000."

Mayor Ed Lum told the citizens that the regional plan contained "an arbitrary figure which council had questioned at public hearings in 1974.

"I don't think we will even reach the 100,000 plateau," Lum said. "Our growth rate has dropped significantly over the past few years."

The growth rate, he said, had dropped from four per cent a year a couple of years ago to close to one per cent.

"If the present trend continues, we will not even come close to 100,000 population by the mid-1990s."

Ald. John Mika said the figures were strictly planners' projections.

He stressed, however, "council is in control of development and you are in charge of council. It's up to you to ensure council abides by your wishes."

Ald. Mary Casilio admitted population growth in Saanich was one of her major concerns. Noting the number of empty apartments and homes in the municipality, she said that if the trend continued "we will (still) be well under the 100,000 mark by the turn of the century."

Municipal planner Gil Laurenson said he chose not to set targets, preferring instead to set equality and livability standards for the district.

Laurenson said the Ward economic study, completed for Saanich last year, warned of the financial dangers of continuing to service residential development without promoting commerical development.

He said that while it was quite possible that Saanich's population could double from its present 72,000 by 1996, it was perhaps more realistic to place population targets between 90,000 and 100,000.

Silent shipyards pushing boilermakers to Alberta

A special labor conference on unemployment will be told in Vancouver today that a critical lack of work at Victoria shipyards has casued an exodus of boilermakers to Alberta.

Neil Hindle, former business agent for the Victoria local of the International Brotherhood of Boilermakers, said Thursday a survey shows 36 per cent of the members are unemployed and that the local has shrunk by 10 per cent since last year.

"And we have found that most of those included in the 10 per cent who have left have gone to the prosperous province of Alberta," Hindle said.

Hindle and fellow member Dave Higgins were elected delegates to today's unemployment conference, sponsored by the B.C. Federation of Labor.

The shipyard problem and suggested solutions will be put before the conference, Hindle said.

A year ago the local's membership exceeded 500.

The lack of work has labor and management agreeing on some points.

Both Hindle and Yarrows Ltd. manager D. W. Challinor say special action is needed to breathe new life into the West Coast shipbuilding industry.

Both repeat the old argument that Canada should form its own merchant marine, that Canadian goods leaving Canadian ports should be carried in Canadian ships.

Unionists would like to see this as a 100 per cent Canadian operation.

Meanwhile, Hindle says many of those trying to pump new life into Victoria's tourist industry are overlooking the importance of the shipbuilding industry and its present needs.

Area politicians, he said, should be pressing the federal government for the type of action that is needed to put the industry back on its feet.

Library tour

The Greater Victoria Public Library is conducting a free tour of the downtown library, 794 Yates, from 2 to 3 p.m. Tuesday. This will be the last public tour until September. For information, phone 382-7241.

Study time promised on community plan

More time should be allowed for detailed study by citizens of the official community outline plan, Saanich council was told Thursday.

Cordova Bay Ratepayers' Association planning chairman Eric Robinson issued the appeal at the second of four public meetings to discuss the detailed document.

Robinson said his association was re-emphasizing its concern that more time be allowed for public response because insufficient time was allowed for proposals which preceded the document.

Ald. Fred Severson, chairman of council's lands, planning and housing committee, assured the 175 persons at Claremont school that ample time would be made available for proposals by the public.

"We are being pressured by the regional district, but we consider this plan too important to allow ourselves to be pushed or rushed.

"You people, everyone in Saanich, will have full opportunity to express your views, no matter how long the process takes," he said.

Public meetings are scheduled next Tuesday and Thursday at Lambrick Park school and the Garth Homer Achievement Centre.

Threats by Bruins fail to intimidate Lafleur

BOSTON — Guy Lafleur showed the Boston Bruins Thursday he won't be intimidated.

The National Hockey League scoring champion, threatened by some Bruins through the media following Tuesday's second game of the Stanley Cup final, scored two goals and assisted on two others to power Montreal Canadiens to a 4-2 victory and a 3-0 lead in the best-of-seven series.

Canadiens can win their second straight Stanley Cup — 20th in their history — Saturday night at Boston Garden.

Lafleur, held to three assists in the first two games of the series, opened the scoring at 4:08 of the first period.

It was a power-play effort, with John Wensink—the player who vowed Lafleur wouldn't get out of the building alive—sitting out a bench minor.

Lafleur then set up power-play goals by Steve Shutt and Jacques Lemaire later in the period and scored the 4-1 goal midway through the third period.

Gregg Sheppard and Peter McNab were the Bruin marksmen.

Bruin-goalkeeper Gerry Cheevers had little chance on Lafleur's first goal but looked shaky on the second scoring shot. Cheevers had saved Lemaire's shot from the left side but dropped the puck from his glove and Shutt had an open shot from 10 feet.

Lemaire put Canadiens up 3-0 when he gathered in a pass from Guy Lapointe and drilled a shot from the left faceoff circle past Cheevers.

Canadiens managed only six shots in the first period and 19 in the game while Bruins took 25 shots at Ken Dryden.

Bruins scored on Dryden for the first time in 109 minutes, 57 seconds when Sheppard slid a 10-footer home at 6:32 of the second period and McNab closed out the scoring with 86 seconds to play, popping the puck over Dryden during a Bruin power play.

The much-publicized violence of the Bruins never materialized as referee Bob Myers kept a tight rein on the game, assessing 12 penalties in the first period, including seven in the first 10 minutes.

Bruins were foiled on three power-play chances in the first period, including a 66-second span when they enjoyed a two-man advantage.

Bruins now face the almost impossible task of winning four straight games, a feat accomplished only once in Stanley Cup history and twice ever in professional sports for a team in their situation.

Toronto Maple Leafs lost the first three games of the 1942 final with Detroit Red Wings before winning the Stanley Cup and New York Islanders rebounded from an 0-3 deficit in the 1975 quarter-finals against the Pittsburgh Penguins.

Heading into the series, Bruins had beaten Montreal only twice in playoff series, had lost 11 series in a row and never downed the Canadiens in a final series. Boston last beat Montreal in the playoffs in 1943.

Lafleur said he had heard about threats to cut his head off emanating from the mouth of Wensink, although he had not read them nor was he worried about them before the game.

"We capitalized on the chances we got," said Lafleur.

"They had a few chances too, but they hit a couple of posts and Kenny (Dryden) made some big stops.

"They have been checking our guys well. But tonight everybody was skating well. It's when we are standing still that we have a lot of problems. Tonight we weren't."

MONTREAL 4, BOSTON 2

First Period

1. Montreal, Lafleur (8) (Lapointe, Mahovlich) 4:08.
2. Montreal, Shutt (8) (Lemaire, Lafleur) 7:58.
3. Montreal, Lemaire (5) (Lapointe, Lafleur) 18:29.

Penalties — Smith (Bos) 1:34; Boston bench 3:40; Wilson (Mtl) 5:24; Cashman (Bos) 7:02; Gainey (Mtl) 9:18; Cashman (Bos), Robinson (Mtl) 9:27; Gainey (Mtl) 11:20; Cashman (Bos) 11:50; Wilson (Mtl) 12:56; Gainey (Mtl) 13:37, Jonathan (Bos) 16:57.

Second Period

4. Boston, Sheppard (5) (Middleton, Cashman) 6:32.

Penalties — Roberts (Mtl), Smith (Bos) 9:19; Gainey (Mtl) 10:31; Doak (Bos) 15:26.

Third Period

5. Montreal, Lafleur (9) (Shutt, Lemaire) 12:52.
6. Boston, McNab (5) (Middleton, Park) 18:34.

Penalty — Roberts (Mtl) 16:53.

Shots on goal by:

Montreal	6	8	5	—19
Boston	10	7	8	—25

Goal — Dryden, Montreal; Cheevers, Boston.
Attendance — 14,597.

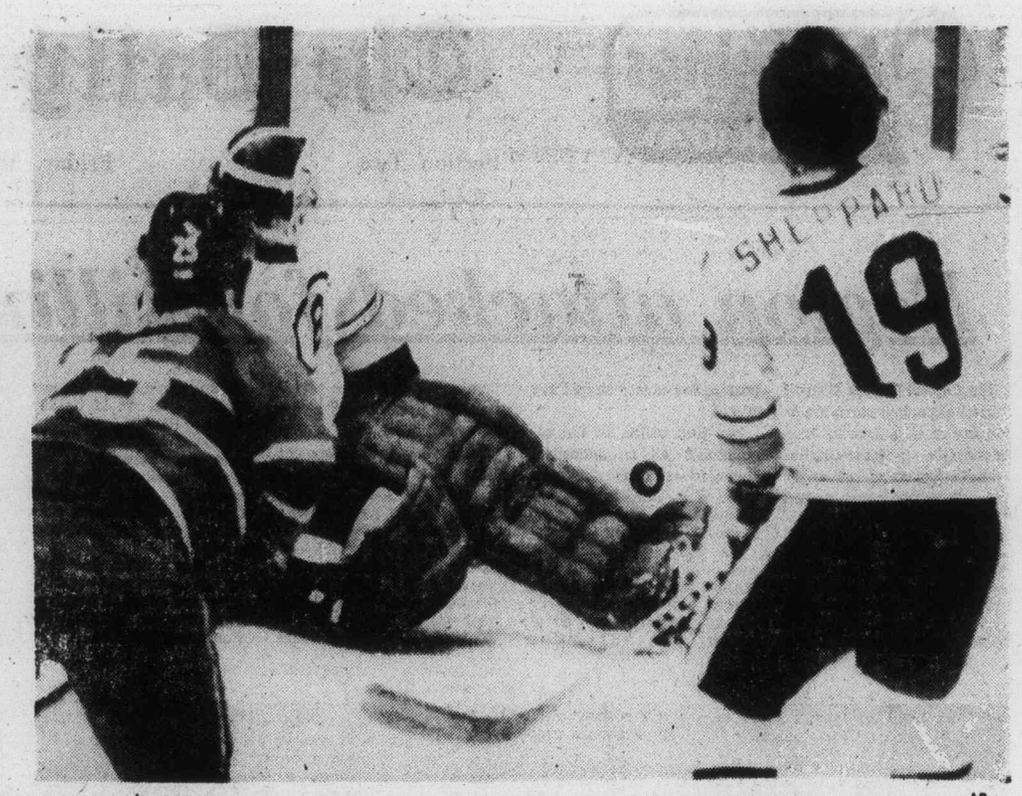

Jacques Lemaire flips puck by Gerry Cheevers for third Montreal goal —AP

Beck bumps Beavers from cup contention

VANCOUVER — Barry Beck boosted New Westminster Bruins into their third straight Memorial Cup final with a spectacular third-period effort Thursday night at Pacific Coliseum.

Beck scored one goal and set up two others in a seven-minute span to spark his team to a 4-2 win over Sherbrooke Beavers before 7422 fans.

The Bruins trailed 2-1 until the 212-pound defenceman assisted on goals by leftwinger Dave Orleski and centre Ray Creasy. Beck then added an insurance goal with a blazing shot from the point and the Beavers were eliminated from the championship game on the three-team, double-round-robin series.

New Westminster, playing four games in five nights, has a 3-1 record and Ottawa '67s are 2-1 going into tonight's game against the winless Beavers.

Sunday's championship game, in which the Bruins have been defeated the last two years, will be televised on the CTV network beginning at 1 p.m. PDT.

The penalty-filled game featured the same hard hitting as when the teams met Monday, when the Bruins won by the same score. New Westminster took 12 of 20 minor penalties handed out by referee Daryl Haverlock of Edmonton, each team had a fighting major and Sherbrooke received the only 10-minute misconduct assessed.

Rightwinger Mark Lofthouse, with his fourth goal of the series, also scored for the Bruins, while Sherbrooke got power-play goals from rightwinger Ron Carter and leftwinger Jere Gillis.

The first period was scoreless and featured the spectacular goaltending of Richard Sevigny of the Beavers and New Westminster's Blaine Peterson. Sevigny finished with 30 saves while Peterson was brilliant in making 40 stops.

Creasy scored the winner at 7:42 on a spectacular series of events. First he was put headfirst into the Sherbrooke bench on a check by Raymond Roy, was boarded hard by Dan Chicoine and finally tripped by Rick Vaive. The Bruins pulled Peterson on the delayed penalty to Vaive and Creasy scored when he fired Beck's rebound off the back boards high into the far corner behind Sevigny, who was out of position.

Beck scored his third goal of the tournament at 12:37 when his point shot found the far corner with Sevigny screened by several players.

Beck also got into a vicious fight with Sherbrooke defenceman Allen Demers late in the game and Demers was badly cut on the face when he took a powerful overhand punch from Beck while tangled up with the linesmen laying face down on the ice.

★ ★ ★

SHERBROOKE 2, NEW WEST 4.

First Period

No scoring.

Penalties—Van Harrewyn (NW), Demers (SH) 2:24;; Rudnyk (NW) 5:59; Demers (Sh) 11:50; Claude (Sh) 14:25; Smyl (NW) 15:29; Martin (Sh) (double minor), Smyl (NW) 17:33; Young (NW) 19:39; Creasy (NW) 20:00.

Second Period

1. New Westminster, Lofthouse (4) (Betty, Creasy) 10:19.
2. Sherbrooke, Carter (1) (Claude) 12:20.

Penalties—Lofthouse (NW) 5:24; Kirkham (NW), Martin (SH), Orleski (NW) 10:36.

Third Period

3. Sherbrooke, Gills (4) (Green) 2:27
4. New Westminster, Orleski (2) (Beck, Hobbins) 5:37
5. New Westminster, Creasy (2) (Beck, Lofthouse) 7:42
6. New Westminster, Beck (3) (Orleski, Derkson) 12:37

Penalties — Beck (NW) 1:44; Hobbins (NW) 8:14; Vaive (SH) (misconduct) 14:15, Beck (NW) (minor major), Demers (SH) (major) 15:11; Roy (SH) 19:31.

Shots on goal by:

New Westminster	10	10	14	—34
Sherbrooke	13	13	16	—42

Goal: Sevigny, Sherbrooke; Peterson, New Westminster.
Attendance—7422.

Bakers' Buckley fires five goals

COQUITLAM — Steve Buckley fired five goals Thursday to help Victoria McDonalds even their record at 2-2 in the Western Canada Major Junior "A" Lacrosse League.

Scoring twice in the first and third periods and once in the penalty-filled middle 20 minutes, Buckley boosted McDonalds to a 17-9 victory over the last-place Coquitlam J-Hawks. The win moved the bakery-sponsored club into a second-place tie with Burnaby Cablevision but McDonalds have played two more games.

Jamie Robertson, Tarey Pollock and Paul Michael each scored twice for McDonalds, who held period leads of 6-1 and 9-6.

Other goals were contributed by Scott Browning, Tej Labh, Brian Graves, Terry Jay, Rhys Wicks and Jeff Whitney-Griffiths.

Eric Otterstrom led Coquitlam with three goals Mike Reelie added two and others were scored by Bob McLelland, Jim Aylward, Dave Ramsey and Wayne McAuley.

McDonalds held complete command for the first period but Buckley was hit for a double major penalty in the second period and Robertson drew a minor during the same 10 minutes. However Coquitlam could only manage one power play goal and the Victoria players regained their poise in the final period.

Rick Bains started in goal for Victoria and made 30 stops before receiving a shot in the throat at 12:28 of the second period. He was unable to continue and Mike Duch finished up, making 17 stops.

Brian Celli played the entire game for the J-Hawks and made 51 saves, including 19 in the first period.

	P	W	L	T	F	A	Pts.
New West.	3	3	0	0	46	30	6
Burnaby	2	2	0	0	46	25	4
Victoria	4	2	2	0	59	68	4
Richmond	2	0	2	0	21	32	0
Coquitlam	3	0	3	0	28	45	0

Next game: Tonight — Burnaby at New Westminster.

Nanaimo receives

Cash, draft pick for goalkeeper

NANAIMO — Nanaimo Timbermen have traded goal keeper John Lewis, western Lacrosse Association rookie of the year in 1976, to Coquitlam Adanacs for one of Coquitlam's two first-round choices in the 1978 draft of graduating juniors plus $1,000.

Lewis, who posted a 13.73 goals-against average and made 1015 stops in 24 games for the Timbermen in 1976, requested the trade so he could rejoin several former junior teammates with the Adanacs.

General manager Earl Nicholson served as backup to Tim Barrie in a game in Vancouver Wednesday and Nicholson said Thursday he would don the pads Saturday when Burrards pay a return visit.

Rookie-goalkeeper Al Radley, a member of the 1976 Victoria McDonalds, left the Timbermen last week after a disagreement over travel expenses. Radley said Thursday he has recently purchased a house in Victoria and didn't have the time to travel to the Hub City for games and practices.

In another matter, Timbermen-rookie Kevin Alexander missed Wednesday's game as he twisted his right ankle in a game Saturday against Victoria Shamrocks. Alexander says he has received treatment for the injury and should be in the lineup Saturday.

Braves win without Turner to snap lengthy win drought

Atlanta Braves ended their losing streak without the aid of a manager Thursday.

Third-base coach Vern Benson handled the decision-making and the Braves ended their losing streak at 17 games with a 6-1 triumph over Pittsburgh Pirates in a National League baseball game at Atlanta.

Atlanta owner Ted Turner had originally planned to manage the game but he was stopped by National League president Chub Feeney.

Turner, a businessman and yachtsman with no baseball experience, had announced Wednesday that he was temporarily replacing Dave Bristol as the Braves manager. Bristol was sent on a 10-day excursion to seek capable players in the farm system and possible trades.

Pittsburgh edged the Braves 2-1 in Turner's managing debut Wednesday and after the game Feeney told Turner that a baseball rule prohibits a person holding stock or interest in a team from managing or playing for it "without the commissioner's approval.'

Turner said he told Feeney "to get permission" from commissioner Bowie Kuhn.

Turner said the decision would be made by today by Kuhn who has already given Turner a one-year suspension for breaking free-agent rules. The suspension is not in effect while a federal judge studies the case.

In winning their first game since April 22, the Braves also snapped Dave Parker's hitting streak. The Pirate outfielder had hits in 22 straight games but he was shutout by the Atlanta combination of Max Leon and Rick Camp.

Leon drove in three runs with a sacrifice fly and a two-run single and allowed only three hits before being relieved in the eighth inning.

Highlighting play in the American League was the expansion Seattle Mariners second straight win over New York Yankees.

Dan Meyer and Bill Stein hit back-to-back home runs and the Yankees made five errors as the Mariners scored an 8-6 win before a crowd of 30,042 at the Kingdome.

an 8-6 win before a crowd of 30,042 at the Kingdome

Jim "Catfish" Hunter, 1-2, was lifted in the third inning when the Mariners scored four runs to take an 8-2 lead.

★ ★ ★

NATIONAL LEAGUE

Eastern Division

	W	L	Pct	GBL
Pittsburgh	20	8	.714	—
St. Louis	18	13	.621	2½
Chicago	15	11	.577	4
Montreal	13	12	.520	5½
Philadelphia	13	13	.500	6
New York	10	19	.345	10½
Western Division				
Los Angeles	24	6	.800	—
San Francisco	13	17	.433	11
San Diego	14	19	.424	11½
Cincinnati	12	17	.414	11½
Houston	12	18	.400	12
Atlanta	9	22	.290	15½

Atlanta	001 100 040	—	6	8	0
Pittsburgh	000 000 010	—	1	4	1

Leon 1-1, Camp (8) and Pocaroba; Kison 3-2, Forster (7), Tekulve (8), Jones (9) and Dyer.

Cincinnati	100 000 000	—	1	1	0
St. Louis	000 206 02x	—	10	13	0

Zachry 2-5, Murray (6), Borbon (8 and Plummer; D'Acquisto, Schultz 2-0 (5), Hrabosky (9) and Simmons.

San Fran	000 000 000	—	0	3	0
Phila	200 000 10x	—	3	5	0

Montefusco 2-5, Laveile (8) and Sadek, Hill (8); Christenson 3-3 and Boone. Home Runs: Philadelphia — Schmidt (7th).

Los Angeles	202 200 020	—	8	14	0
Montreal	000 000 002	—	2	8	2

Sutton 5-0, Garman (9) and Yeager; Hannahs 1-4, Brown (3), Terpko (4), Kerrigan (4), Atkinson (7), McEnaney (8) and Carter. Home Runs: Los Angeles — Lopes (2nd, Smith (6th).

San Diego	100 000 130	—	5	10	0
New York	000 000 020	—	2	6	1

Griffin 3-1, Fingers (8) and Davis; Koosman 2-4, Myrick (8), Apodaca (9) and Stearns, Hodges (8). Home Runs: San Diego — Griffin (1st); New York — Milner (3rd).

AMERICAN LEAGUE

Eastern Division

	W	L	Pct	GBL
New York	16	12	.571	—
Baltimore	14	11	.560	½
Boston	14	13	.519	1½
Milwaukee	15	15	.500	2
Toronto	14	17	.452	3½
Detroit	12	16	.429	4
Cleveland	11	15	.407	4½
Western Division	W	L	Pct.	GBL
Minnesota	19	11	.633	—
Chicago	18	11	.621	½
Texas	15	12	.556	2½
Oakland	16	14	.533	3
Kansas City	15	15	.500	4
California	14	17	.452	5½
Seattle	11	24	.314	10½

Detroit	030 011 202	—	9	11	0
Milwaukee	000 010 000	—	1	5	1

Rozema 3-0 and May; Travers 3-4, Rodriguez (6) and Moore. Home Runs: Detroit—LeFlore (3rd), Kemp (5th); Milwaukee—Money (2nd).

Texas	100 100 000	—	2	11	0
Kansas City	000 000 000	—	0	4	0

Perry 2-4 and Sundberg; Leonard 2-2 and Porter.

Baltimore	001 031 000	—	5	10	1
California	010 100 05x	—	7	11	1

Palmer 5-2, Holdsworth (8) and Dempsey; Ross, Kirkwood 1-0 (5), La Roche (9) and Humphrey. Home Run: California — Bonds (7th).

New York	110 010 030	—	6	13	5
Seattle	314 000 00x	—	8	11	0

Hunter 1-2, Guidry (3), Patterson (7) and Munson; Rt. Jones, Moore 2-1 (2), Laxton (5), Pagan (8) and Stinson. Home Runs: New York — Munson (6th); Seattle-Meyer (5th), Stein (3rd).

Salmonbellies win

NEW WESTMINSTER (CP) — Brian Tasker, leading scorer in the Western Lacrosse Association last year, took aim at another title Thursday with a seven-point performance in New Westminster Salmonbellie's 10-8 victory over Coquitlam Adanacs.

Tasker fired three goals and added four assists.

Dave Matheson added two goals for New Westminster, while others came from John Hannah, Harvey Olson, Ken Winzoski, Norm Leuszler and Steve d'Easum.

Rhys Parsons scored twice for Coquitlam. Mark Valastin, Rick Ornar, Dave Durante, Dave Blanchard, Randy Delmonico and Paul Joseph scored the others.

	P	W	L	T	F	A	Pts
Vancouver	2	3	0	0	39	32	6
VICTORIA	3	2	1	0	43	33	4
New West.	2	1	1	0	18	24	2
Coquitlam	2	0	2	0	18	21	0
Nanaimo	2	0	2	0	18	26	0

Next games: Saturday — VICTORIA at Coquitlam; Vancouver at Nanaimo.

Additional sport Pages 16 and 17

B.C. Lion guard dies suddenly

VANCOUVER (CP) — Allan Gallaher, 26, a guard and tackle with the British Columbia Lions, died Thursday at his New Mexico home, the Canadian Football League club announced Thursday. Gallaher died of a heart attack, a Lions spokesman said. This would have been his third year with the club. He is survived by his wife.

Minor baseball

SENIOR BABE RUTH
Victoria Firefighters League

Cosmopolitans	100 030 0	—	4	5 2
Vic. Optimists	110 000 0	—	2	2 2

Rick Shenton, Jack Sutherland (2) and Gary White; Don Marshall, Larry Wedgwood (5) and Jay Tuson, Rick Lapt (4).

LITTLE LEAGUE
Hampton

H. A. Ormiston 5, Bill Bayley Garden Centre 3.

Gordon Head

Vantreights 20, University Heights Esso 4.

Leukemia claims Flyer aide, 37

PHILADELPHIA (AP) — Assistant-coach Barry Ashbee of Philadelphia Flyers, who told his boy his bout with leukemia was just another long road trip that soon would be over, died Thursday. He was 37.

Barry Ashbee
. . . played for shamrocks

Doctors discovered the cancer only last month — April 12 — and said there was a good chance it could be arrested. But powerful chemotherapy failed, and the wife of the stubborn National Hockey League defenceman-turned-coach was called to his bedside. He died at 9 a.m.

Ashbee took the same "What's up doc?" approach to the disease as he had to life in general. He wanted it treated aggressively with everything out in the open, and drat the man who showed pity.

After the doctor told him he had the disease he called a news conference in his hospital room. He said he didn't want a 100 different stories going around town.

"I'm not bitter," he told a group of silent, foot-shuffling reporters. "Some people strive 60 years or so to achieve certain goals in life and never make it. I got what I wanted when I was 34. A Stanley Cup. I had thought about being on a Stanley Cup winner since I was seven years old."

Ashbee, the father of two children, had meagre beginnings. He was 19 before he got a decent pair of skates, a gift from Barrie Flyers of the Ontario Hockey Association Junior "A" series who had just signed him.

Although hockey was Ashbee's first love he was also an excellent lacrosse player and in 1964 he was an all-star defenceman with Victoria Shamrocks of the Western Lacrosse League. He was encouraged to play with the Shamrocks by brother Don, who starred in the WLL for Nanaimo and Victoria and is a member of the Canadian Lacrosse Hall of Fame.

Barry spent most of his hockey career in the minors, travelling on drafty buses between towns named Hershey and Kingston and North Bay. He was 31 when he broke into the NHL and went on to become a second-team all-star defenceman before being forced into coaching by a puck that slammed into his right eye and stole most of the vision.

That came in a Stanley Cup playoff game against New York Rangers three years ago.

So Ashbee coached for the last two years. One of his pupils, Flyers' captain Bobby Clarke, visited him the day before he died.

"He was still fighting like hell," Clarke said Thursday. "Barry was a guy who suffered so many setbacks and kept coming back. He never wanted any sympathy and he wouldn't want it now. He'd just want everyone to be thankful for all they have."

It was in the fourth game of the 1974 NHL semi-finals with the Rangers, that a shot, fired by an old friend, New York defenceman Dale Rolfe, ended Ashbe's playing career.

The Flyers beat Boston that year for the Stanley Cup. At the final siren Ashbee was sitting in Flyer owner Ed Snider's private box-crying.

"Don't write me up as the great tragic figure," he told a reporter. "Right now I'm the happiest man alive."

Ashbee's son, Danny, 12, carried the bags when the former defenceman entered the hospital on April 13. The boy stayed for four hours.

"I told him I'd be out of the hospital in three weeks. That it would be no different than any other long road trip," Ashbee would relate later at his hospital room news conference.

And he added: "I'll tell you the same thing I told the guys on the team. Don't feel sorry for me because I'm going to beat this thing. I'm going to walk out of here in 21 days and I'll have this thing licked. I want to be ready for the parade when we win the Stanley Cup."

The Flyers lost to Boston this year in the semi-finals in four straight games.

THIS WEEK'S RACING PROGRAMME
PRESENTED BY
TRI-K DRILLING
"The Water Well People"
SUPER STOCK RACING
"MANY UP-ISLAND ENTRIES"
• TROPHY DASHES
• HEAT RACES
★ 35 LAP FEATURE RACE
SATURDAY
GATES OPEN 6 P.M.
TIME TRIALS 7 p.m.
RACING ACTION 8 p.m.
ADULTS $3, STUDENTS AND O.A.P. $2.50
CHILDREN 6-12 $1.00
WESTERN SPEEDWAY
"More Action for Your Dollar"
THIS PROGRAMME RATED "G"
FOR FAMILY VIEWING
5-13

SEE YOUR OWN EXCITING TRACK & FIELD STARS
WESTERN CANADA TRACK LEAGUE
SATURDAY COMPETITION
VICTORIA SELECTS
vs.
CALGARY COMBINES
and
FRASER VALLEY FLYERS
AT
Centennial Stadium
2 P.M.
Admission:
$2.00, $1.50, $1.00

5-13

outdoors
alec merriman

The B.C. Wildlife Federation and its member clubs have earned the right to criticize the provincial fish and wildlife branch, because they have also been the branch's staunchest supporters.

That was the message Federation president Art Downs gave to the B.C. Wildlife Federation convention in Williams Lake this week. And then he proceeded to criticize the branch and the Socred government which he charged is "overwhelmingly sympathetic to the destroyers and strippers, with a shortsighted attitude toward wildlife . . . a government that prides itself on its ability to read a balance sheet."

Fish and wildlife branches throughout North America owe their birth to pressure on governments from sportsmen's groups over a time span that exceeds 100 years, Downs noted.

He told how the sportsmen fight diligently for more operating money for fish and wildlife branches and how they defend the branch as it increasingly comes under attack by rabid anti-hunters?

"But is our support reciprocated?" Downs asks.

"Take the topic of fair chase. It took about five years for us to convince the branch to ban helicopters for any aspect of hunting.

"Our club members are increasingly concerned about aircraft being used to spot game, especially in northern B.C., yet the branch refuses to outlaw this unsportsmanlike practice.

"There is the abrasive issue of licence cancellation for those who violate the Wildlife Act," Downs recalled. "We want a section in the Act calling for the automatic cancellation of fishing, hunting and firearms licences for a minimum of one year upon conviction of anyone breaching the Act. Is this not a fair request?" he asked delegates.

"Why is the branch so permissive. Why does it persist in supplying ammunition to the anti-hunters? Why does it downgrade enforcement?"

Downs noted the numerous resolution passed at various Wildlife Federation conventions protesting generous bag limits and long seasons. And he listed some of those requests dating back to 1907.

"There is no lack of evidence to prove that the sportsmen of this province have had a prolonged concern for our fish and wildlife. But has the fish and wildlife branch really tried to understand these concerns and has our support of the branch been reciprocated?" Downs asked.

"I am sorry to say that in far too many instances the answer is no," he added.

He said the problem does not lie with individuals, but with the branch collectively.

"We can find the shared concern and support on an individual basis, but it falters badly when an overall decision has to be made. It was not always so, but in recent years has become the rule rather than the exception.

"This attitude must change. Unless it does we will lose confidence in the branch and our support will wither. Should this event occur, the biggest loser will be that for which we are both fighting — the perpetuation of our wildlife," Downs warned.

He noted recent statements by Tourism Minister Grace McCarthy that tourism is already a $1 billion industry and that in three to five years could well be worth double that.

"We feel the minister's predictions would have far more chance of becoming reality if the Socred government realized that fish and wildlife are an important aspect of that billion dollar tourist industry," he said.

"If they realized that with proper nuturing, fish and wildlife is a resource that will be with us always, unlike mining which leaves in its wake depleted resources and dead communities."

Downs noted Recreation Minister Sam Bawlf's particular interest in historical and archeological sites and heritage buildings.

He noted that he and Bawlf shared that interest.

"Since we share a common commercial interest in our heritage, I ask the minister a question: If our historical background, which in the main is less than 200 years old, is worth preserving, isn't our wildlife which has been here since the last ice age, more than 10,000 years ago?

"If we preserve the works of man shouldn't we preserve the works of nature? The Stein Valley is one example: the Skagit is a second; our river estuaries are a third; our wildlife habitat is a fourth."

Downs said that if the minister could answer "yes" to those questions, he would expect some tangible evidence of his sincerity, like "an announcement that $15 million has been made available for folio resource management planning . . . so vital to the future of our wildlife, but which is being hanged by a noose called lack of funds."

Revenue-sharing probe set up by troubled CFL

VANCOUVER (CP) — The financially-troubled Canadian Football League formed a four-man committee Thursday to investigate further revenue-sharing among the new members.

League president Bill Hodgson of Toronto Argonauts is one member, along with Ross Smith of Winnipeg Blue Bombers, Norm Kimball of Edmonton Eskimos and David Berger of Montreal Alouettes. League commissioner Jake Gaudaur will act as chairman.

"Every club has agreed that it is willing to participate in construction negotiations so that we can come to a fair and equitable formula if at all possible," Hodgson said at a news conference.

"We will review all facts of operations of all members clubs with a view of co-operatively working together on a one-league basis."

Hodgson's statement came just 24 hours after he was criticized by Michael DeGroote of Hamilton Tiger-Cats, president of the Eastern Football Conference. Degroote said Hodgson and the Argos were doing things that "may be good for Toronto, but not necessarily for the rest of the league."

Hodgson, who bought the Argos four years ago for $3.5 million, said he would not dignify Degroote's statement with a reply, but added "all the presidents and owners in the CFL are dedicated to keep the league intact."

He added that the nine teams, collectively, had lost money in 1976, although the Argos made a profit. Toronto already has sold 38,000 season tickets for the 1977 season at refurbished CNE Stadium.

Current gate-equalization legislation has a limit of $75,000 a season that one club can contribute to the equalization pool.

Hodgson said the committee will meet June 4 in Toronto at the annual All-Star game and he hopes it will have its recommendations for the CFL executive committee ready by Sept. 15.

He added that he didn't know if the committee's findings would be applicable for the 1977 season.

In other matters at the league's semi-annual meeting, Gaudaur said a proposal to equalize travel costs — suggested by British Columbia Lions—had been deferred until the revenue-sharing committee makes its recommendations.

A proposal to have the commissioner make cash awards, in addition to players, for free agents who played out their options and signed with other teams was tured down.

Gaudaur now declares compensation when the two clubs cannot reach agreement. He made his first such ruling last season when Brock Aynsley signed with Montreal. The commissioner awarded Ottawa Rough Riders two players from Montreal's protected list in the amateur 1977 draft.

Players traded in mid-season were given 72 hours to report to their new teams where previously they had to report within 24 hours or face suspension.

Another change approved was that roster changes in the playoffs would not require that players being taken off the active list be put on waivers without right of recall. They now can be put on waivers with right of recall.

The CFL earlier Thursday agreed to add one Canadian player to the active roster for the 1977 season—the first roster change in 10 years—and drop the two-man Canadian inactive list adopted last season on a one-year basis.

CFL teams now will carry 18 Canadians and 15 imports this season. The 33 players will be the most league members have ever carried.

"The reserve list was a one-year thing that was taken as a bylaw, not a resolution, last year," said Gaudaur. "The conferences agreed that to add another Canadian to the active roster would mean the teams could not carry the two reserves."

Gaudaur also announced that the CFL had set ticket prices for the 1977 Grey Cup game for the CFL championship at the Olympic Stadium in Montreal. Ticket prices will range from $12 to $24 with a possible gross gate revenue of $1.2 million.

The 1976 Grey Cup game at Toronto's CNE stadium grossed just over $1 million, with the top ticket priced at $22.

"The $2 increase has been a steady progression each year," said Gaudaur. "We don't think it's out of line with the rising costs of staging our championship game."

The CFL also adopted a resolution calling for players on negotiation lists to be offered contracts "deemed to be considered reasonable by the commissioner's office."

Crenshaw shares lead in Colonial

FORT WORTH, Tex. (AP) — Ben Crenshaw, a bitterly disappointed loser last week, one-putted 11 times on his way to a five-under-par 65 that tied Al Geiberger for the first-round lead Thursday in the $200,000 Colonial National Invitation golf tournament.

Crenshaw, rapidly gaining a reputation for wildly erratic play relieved by moments of pure brilliance, had his customary adventures through trees, traps and rarely-visited locations on the 7190-yard Colonial Country Club course. He hit a couple of tee shots he characterized as "godawful."

"On the back nine I finally decided I didn't need a driver," Crenshaw said, "and I used my three wood off the tee and hit it pretty good.

"It's a lot easier to play from the fairways," said the 25-year-old Crenshaw, one of the brightest of the young stars who are taking over the game. A three-time winner last year, Crenshaw led with three holes to play last week before losing to Ray Floyd.

Although he missed a pair of putts of less than five feet for birdies on the second and final hole, Crenshaw dropped eight in a row during the middle of the round and it was his putter that gave him a share of the lead.

Geiberger, a 39-year-old veteran who recently became the game's 13th $1 million winner, birdied his last two holes to gain the tie.

Only one stroke off the lead were Crenshaw's playing partner, Roger Maltbie, John Schroeder and Chi Chi Rodriquez, who holed birdie putts of 20 and 40 feet.

Masters champion Tom Watson headed a group of 67 that included Tom Kite, Ed Sneed and Gary McCord.

Hubert Green was one under at 69 and defending champion Lee Trevino managed to match par 70.

Floyd and Tom Weiskopf shots 72s and Johnny Miller was three over par at 73. Hale Irwin had a 71.

South African Gary Player birdied his first three holes, but cooled off to a 71.

Ben Crenshaw	32-33—65
Al Geiberger	32-33—65
Chi Chi Rodriguez	32-34—66
John Schroeder	33-33—66
Roger Maltbie	32-34—66
Tom Kite	34-33—67
Tom Watson	33-34—67
Ed Sneed	31-36—67
Gary McCord	34-33—67
Jim Masserio	33-35—68
Mark Hayes	35-33—68
Mac McLendon	36-32—68
Lee Elder	34-34—68
Julius Boros	31-37—68
Butch Baird	34-34—68
Rod Curl	34-34—68
Hubert Green	34-35—69
Bob Gilder	35-34—69
Gibby Gilbert	35-34—69
George Cadle	35-34—69
Bruce Devlin	34-35—69
Miller Barber	34-35—69
Ed Dougherty	34-35—69
Dave Eichelberger	36-33—69

Barons sale approved subject to conditions

NEW YORK (CP) — The National Hockey League's board of governors approved Thursday the conditional sale of the troubled Cleveland Barons franchise to Sanford Greenberg and associates provided that the new group can come up with $3 million by June 8.

The Cleveland situation took up a major portion of the two-day governors meeting. By a unanimous vote except for one or two abstentions, the governors sought to keep the Barons in the league for at least another season by setting minimum conditions for the transfer of ownership.

NHL president Clarence Campbell told a press conference shortly after the meetings ended that it's now up to Greenberg and his partners to make the deal a reality.

"The approval of the disposition of the club and franchise at Cleveland to Sandy Greenberg and associates" was the major specific decision taken by the governors, Campbell said.

The Original Knight
SOLUNAR TABLES
When To Fish Or Hunt

According to the Solunar Tables calculated for this area, the best times for hunting and fishing for the next 48 hours will be as follows (Times shown are Pacific Daylight times):

A.M.		P.M.	
Minor	Major	Minor	Major
TODAY			
2:05	8:35	2:30	9:00
TOMORROW			
2:45	9:15	3:15	9:55

Major periods, lasting 1½ to 2 hours are shown in bold.
Minor periods, shorter duration, light type.

Sport today

TRACK AND FIELD
1 p.m. — Start of finals in the 13th annual Greater Victoria high school meet, Claremont High School.

SOFTBALL
6:30 p.m. — Stuffy McGinnis Men's League, Seaboard Construction vs. Sooke Merchants, Central Park.
6:30 p.m. — Heywood Men's League, Century Inn vs. Esquimalt Ocean Express, Heywood Avenue Park.
6:30 p.m. — Sidney Men's League, Travelodge vs KOA Kampgrounds, Sanscha Park.

Favorite wins

INGLEWOOD, Calif. (AP) — Favored Cascapedia, with Sandy Hawley of Mississauga, Ont., aboard, breezed to a five-length victory Thursday in the $30,000 Huntington Beach Purse at Hollywood Park.

need expert advice?
GOLF LESSONS
MON.-TUES.-WED.-THURS.
Morning, Afternoon and Evening Classes with
LAURIE CARROLL and JASON "JIM" FERGUSON
C.P.G.A. PROFESSIONALS
In Douglas Golfland's New Location MacDonalds Farm on Cordova Bay Road
Phone for further information - New number effective May 9
658-5522
DOUGLAS GOLFLAND
MacDonalds Farm 658-5522
5-12

MAY DAY IS NOW
100 DODGE ASPENS
EITHER IN STOCK OR ON THE WAY!
BRAND NEW ASPEN CUSTOM 4-DOOR SEDAN
STOCK NO. 7228
- automatic
- 225 slant six
- electric heated rear window
- left remote control mirror
- locking gas cap
- power steering
- deluxe wheel covers
- white wall tires
- plus all standard factory options

ONLY $5288
This is not a stripped down price leader but a well equipped unit.

SIMILAR SAVINGS ON ALL ASPEN 2-DOORS, 4-DOORS, WAGONS DURING MAY DAYS

- 29 M.P.G. HIGHWAY
- Based on 225 six, automatic
- (SOURCE TRANSPORT CANADA)

YOU BE THE JUDGE!
WHAT IS ECONOMY WHEN YOU BUY A CAR . . . COMFORT DOES NOT HAVE TO BE EXPENSIVE WHEN YOU COMPARE MILEAGE

Mileage is important — but so is roominess for passengers and trunk space.

Make a survey of cost or replacement parts such as carburetor, alternator, shocks. We did — and were pleasantly shocked at the savings on Aspen parts vs. most imports.

Check the re-sale value of Aspens and its predecessor "Dodge Dart" — another pleasant surprise.

Using 10,000 miles as an average years driving and using 85¢ as an average price of regular gas. Look at the difference in cost from a car that gets 29 miles to the gallon vs. one that gets 40 miles to the gallon:

10,000 miles ÷ 29 = 344.8 Gal. × 85¢ = $293.18
10,000 miles ÷ 40 = 250.0 Gal. x 85¢ = $212.50
YOU SAVE $ 80.68

BUT DO YOU! YOU BE THE JUDGE.

3 YEARS OIL CHANGES TO MANUFACTURER'S SPECIFICATIONS
BANK FINANCING — NO DOWN PAYMENT O.A.C.
VICTORIA DODGE CHRYSLER ON YATES
819 YATES ST. 384-8174 HOURS: Mon.-Fri. 9-9, Sat. 9-5
(Dealer Licence No. D-00867A)
5-12

Treat yourself to the best. You deserve it.

Play 36 holes of some of the best golf in America (Golf Digest, March '76).
When it comes to treating yourself, Port Ludlow has it. And it's called our "Port Ludlow Golf Treat." You can play 36 beautiful holes of golf, lounge in one of our luxuious rooms for 3 days and 2 nights, enjoy two continental breakfasts and get transportation to and from the golf course.
At $46 a person* you really deserve this treat. You can put yourself in our place with arrivals Sunday (1pm) through Thursday from May 1st to June 30th, 1977.
And if you know of another deserving person, spread the word . . . a good thing doesn't last forever.
Port Ludlow. We have it all.
PORT LUDLOW
(206) 622-9020 or (206) 437-2222
(Seattle direct)
"The Pacific Northwest's Most Complete Residential/Resort Community"
Call or write: PORT LUDLOW GOLF TREAT/PO Box 75/Port Ludlow, WA 98365
*Based on double occupancy and availability. U.S. Dollars only. Does not include golf carts or sales tax.

LYLE CRAWFORD SAYS:
Our Tee-Shirts are on SPECIAL $6 . . plus we have great buys on irons! Here are just a few examples of real savings: P.G.A. Ryder Cup 2-Iron to Pitching Wedge, $295; One only Lynx 2 through pitching wedge $295, Power-Bilt Thoroughbred 2 through pitching wedge $295; Pro Dyn top grade left hand set 3 through pitching wedge $285 PLUS MANY MORE SPECIALS!
WESTERN GOLF SALES LTD.
3400 Douglas Street
CHARGEX
Across from the Town & Country
Open Daily 9:30-6:00 p.m., Fri. 9:30-9:00 p.m.
Phone 383-2133
4-21

Third rugby crown captured by SMU

St. Michael's University School acquired another rugby title Thursday.

Gordon Cuckovich kicked a pair of penalty goals as the independent school thumped Parkland Panthers, 13-0, in the Vancouver Island junior high school championship game at Windsor Park.

Earlier this season SMU won the Greater Victoria junior and senior championships.

Glen Owen, Victor Kovack and Tom Todesco scored tries for SMU which led 11-0 at the half.

Exhibition Park racing entries

VANCOUVER — Entries for today's thoroughbred racing at Exhibition Park:

FRIDAY ENTRIES...

FIRST RACE — Claiming, $2,000, for three-year-olds, six and one-half furlongs:
Windsor Quest (Skinner) 120
Don Francisco (Brownell) 115
Ambling Art (Fontaine) 120
Sensation Bound (Estapper) 115
Tobogganing (Munoz) 115
Forty Jewels (Airth) 105
Its Impossible (Krasner) 115
Northern Pilot (no rider) 115
Mars Landing (Wolski) 115
Hello Hugh (Cruz) 115
Also eligible:
Magic Tartan (Fontaine) 115
Danslea (Demorest) 115

SECOND RACE — Claiming, $2,300, for two-year-olds, nursery course:
Little Friday (Cuthbertson) 115
Fighting Phil (Cruz) 120
My Son John (Johnson) 115
Bobby Ed (Mena) 115
Paris Road (no rider) 115
Fantastic Fellow (R. Dalley) 115
Son O Wor (Wolski) 115
Major Erroch (Krasner) 115
Second Command (Fontaine) 115
Bank Balance (Chabara) 115
Tuff To Bluff (Cuthbertson) 115
Newsulate (Loseth) 120
Also eligible:
Monarch Barn (Smith) 115
Pays (Brownell) 120

THIRD RACE — Claiming, $2,300, for two-year-olds, nursery course:
Katzie B. (Smith) 113
Fleet Some (Fontaine) 113
Anita Leswick (Cuthbertson) 118
Will She Be Frisky (no rider) 118
Lady Occo (Skinner) 115
Timaureen (Johnson) 113
Steveston Hustler (Wolski) 113
Mandy's Echo (Manning) 113
Criminy Mary (no rider) 113
Maui Lu (Loseth) 113
Also eligible:
Corasla's Willie (Bray) 113
Smokein Rose (Demorest) 113
Azulia (Mena) 113
Since Way Back (Chabara) 118

FOURTH RACE — Claiming, $2,000, for three-year-olds, six and one-half furlongs:
Reflects Story (Fontaine) 115
Can Can Bob (R. Dalley) 115
Burley Boots (no rider) 115
Trovashra (Carter) 115
Nakamura (Mena) 115
Route Foreman (Smith) 115
Holyrood Road (Munoz) 115
Whipshot (no rider) 115
Little Blast (no rider) 115
Kims Image (Mazza) 105
Also eligible:
Purging (Fontaine) 115
Urban Jungle (Wolski) 115

FIFTH RACE — Claiming, $2,400, for three-year-olds, six and one-half furlongs:
Saccie (Chabara) 120
Fib Tiv (no rider) 110
Vertical Pool (Krasner) 115
Double Your Money (Johnson) 115
Dr. Murph (Loseth) 115
McKutch (no rider) 110
Money Breaker (Pelchoto) 115
Alf's Delivery (Smith) 110
Rising Hill (Manning) 110

SIXTH RACE — Claiming, $2,100, for four-year-olds and up, Canadian, one and one-sixteenth miles:
Poco Do (Smith) 120
Kims Shadow (Johnson) 120
Ballerina Belle (Krasner) 120
Nathans Pal (Williams) 110
Jennys Pal (McDonald) 120
Devonish (Skinner) 120
Arch Regal (LeBlanc) 120
Easters Trophy (Loseth) 120
Nothing But Gals (no rider) 115
Miss Shelford (Manning) 115

SEVENTH RACE — Claiming, $2,600, for four-year-olds and up, six and one-half furlongs:
Lawaun (LeBlanc) 116
The Aryan (Mena) 115
Citizens Award (Fontaine) 119
Panama Pete (Skinner) 119
Reflector (Manning) 111
Willie The Kid (Carter) 116
Hard Choice (Loseth) 119
White Ensign (Johnson) 119
Melody Maker (Cuthbertson) 119
Mr. Dirt (Pelchoto) 119
Also eligible:
Big Ed Johnson (R. Dalley) 114

EIGHTH RACE — Allowance, $3,400, for three-year-olds, six and one-half furlongs:
Touchy Topic (Demorest) 108
Hurried Romance (Loseth) 113
a-Bold Tryst (Johnson) 118
a-Select Company (Krasner) 118
Solar Route (Skinner) 118
Miss Royal Mac (Manning) 108
Moon Lodge (Carter) 113
Zirlita (Moorhouse) 113
Fleet N Sweet (Smith) 118
a—W. H. MacDonald entry.

NINTH RACE — Allowance, $3,400, for three-year-olds, six and one-half furlongs:
Comonchero (Cruz) 115
Poonashot (Fontaine) 115
Lse's Victory (Mena) 115
a-Press Time (Smith) 120
Marching Willie (Cuthbertson) 115
Skara Brae (Loseth) 120
Buck on (Munoz) 115
Nautical Dancer (Skinner) 115
a-Celebrity Talk (Smith) 115
September Purchase (Chabara) 120
Also eligible:
Crime Fighter (Demorest) 115
Worring Joe (Williams) 110
a—D. Morrison entry.

TENTH RACE — Claiming, $2,000, for four-year-olds and up, six and one-half furlongs:
Sammy Spats (Johnson) 119
Colonel Reigh (Moorhouse) 122
Strong Item (Chabara) 119
Earl of Surrey (Mena) 119
Astra Shot (Loseth) 119
Lincoln Lee (Demorest) 114
Waldron Castle (Munoz) 119
Three Barry (Krasner) 122
Flying Turf (no rider) 122
Fremar (Williams) 109
Also eligible:
Als Patient (Krasner) 119
Moon Golfer (Skinner) 122
Kippynite (Krasner) 122
Count Ribot (no rider) 119

Stingers plan Czech camp

CINCINNATI (AP) — Cincinnati Stingers plan to hold their training camp for the 1977-78 World Hockey Association season in Czechoslovakia in September.

Bill DeWitt, executive vice-president of the Stingers, said several factors entered in the decision to train abroad.

"First of all, it is a proven fact that the European conditioning program is recognized as perhaps the best in the world," said DeWitt, who has just returned from the world hockey championship in Vienna, Austria. "Secondly, we feel it is a great opportunity to play some top world class teams in preparation for the 1977-78 season."

He beat Louis

CHICAGO (AP) — Max Marek, who defeated Joe Louis in a 1933 amateur fight in Boston, has been found dead in his North Side apartment. Marek, 62, an antique dealer in recent years, evidently died of natural causes, police said after he was found by a business associate.

West track league meet here Saturday

Victoria Selects are looking to the field events and the relays for a large share of their points in the first Western Canada Track League tri-meet.

Calgary and the Fraser Valley will go against the Selects when the newly-formed league opens its schedule 2 p.m Saturday at Centennial Stadium.

The Selects have several outstanding field event representatives including hammer-thrower Murray Keating, holder of the Canadian record, and javelin-thrower Ken Kirzinger, who set a meet record in the Vancouver All-School relays two weeks ago.

Junior high school star Judy Tobacco, daughter of former Olympic runner Terry Tobacco, is a favorite in the high jump and Lindsay Jack of the Victoria Track Club is a strong contender in the long jump.

Veterans Roger Ruth and Gerard Dumas are the Selects hopefuls in the pole vault while Louise Herlinveaux of Claremont is expected to bring points in the discus and Mark Nyhof is a high jump favorite.

The girls 4x100 relay team should be powerful with Rebecca Staples and Gail Gummer of Esquimalt Athletics, Cheryl Blevins of Victoria Mercuries and former B.C. champion sprinter Ann Langdale.

The men's 4x400 team is also expected to do well with Brian Hawksworth and Tim Page of VTC, Tom Michell of Mercuries and Gavin Smart of Esquimalt.

B.C. high school athlete-of-the-year Debbie Scott of the Athletics is a favorite in the 1500 metres and Brian Blamey of Mercuries and Dave Weicker of Esquimalt could sweep the 3000 metres

Jim Pelland gives the Selects strength in the 100-metre hurdles and Ulla Hansen and Cheryl Matthews bolster chances in the 800 metres.

The Fraser Valley team is led by Antonio Fussi who could compete in the 110-metre hurdle, high jump, shot put and discus.

Calgary has a top sprinter in Cathy Crusch and distance runner in Cathy Homer and men's thrower in Arnie Hansen.

The meet is scheduled to conclude at 4 p.m.

Daughter born to tennis ace

HILTON HEAD ISLAND, S.C. (AP) — A seven-pound, five-ounce daughter was born to tennis star Evonne Goolagong Cawley at a Beaufort hospital, a spokesman for the Hilton Head Racquet Club said Thursday. The tennis professional from Australia is married to Roger Cawley of London, England. The baby is the couple's first child.

Junior baseball trials planned here May 21

Viitoria baseball players wishing to compete in the Canada Summer Games will have an opportunity to try out for the B.C. junior team.

The B.C. Amateur Baseball Association is holding a tryout for the provincial team May 21 at Topaz Park starting at 10 a.m. and any players 18-21 years-old are invited to attend.

The Summer Games are in August at St. John's, Nfld.

The BCABA is also holding a player development camp this Saturday from 10 a.m. to 3 p.m. at Topaz.

The instructional workshop is open to players 16-18 years old and will involve, hitting, pitching, catching, base-running, and infield and outfield play.

The instructors are Murray Gage-Cole, Dave Graas and Rick Mark. Gage-Cole is a former Washington State player and ex-pro in the Philadelphia organization, Graas is a Canadian national team veteran and Mark is a national team player and former player with Western Washington University.

KARATE
CHAMPIONSHIPS
6th ANNUAL
Vancouver Island Karate Invitational
PRESENTED BY
BATESON KARATE SCHOOL
Sat., May 14, 8 p.m.
UVIC GYMNASIUM
Featuring 300 competitors, over 60 trophies, board and brick breaking and weapons demonstrations.
ADMISSION
Adults $3.00
Students $2.50
Children $2.00
For Further Information Call:
383-4332
5-12

CALIFORNIA TRIMMER
CUTS WET GRASS

It's the Gardener's Choice
A TRIMMER POWER LAWN MOWER
1. Use this mower in all kinds of weather. Cuts grass perfectly when wet.
2. Save 50 per cent of lawn mowing time.
3. Mows within a half inch of any wall, fence, walkway or tree.
4. Has large grass catcher which saves many stops and starts.
5. Has high-speed reel which will cut any grass and produce a neat lawn, smooth as a carpet and free of reel marks.
See it at
CONNOLLY'S LAWN MOWER Sales and Service
3388 Douglas Street
COLONIAL LAWN AND GARDEN
2981 Tillicum Rd., Victoria, B.C.

HAPPY BIRTHDAY

HAPPY BIRTHDAY
D.G.'s auto & cycle
ANNIVERSARY SALE
CELEBRATE WITH US AND $AVE
WE HAVE THE RIGHT TO LIMIT QUANTITIES
WHILE QUANTITIES LAST — SALE MAY 12-13-14
SPARK PLUGS
BRAND NAMES
RESISTOR TYPE
$1.07
77¢

VALVOLINE OIL
10W 40
MULTIGRADE
78¢
QUART
Case 24
18.49

ALL SEASON 10W 40
FRAM
OIL FILTERS
SPIN-ONS TYPE
1.67 EA.
• FORD • GM • CHRYSLER

TIMING LIGHT
DIXCO

19.77 Reg. 29.95
Model 317
ARMOR-ALL
PROTECTS — BEAUTIFIES
1.87 EACH

4 OZ. BOTTLE
HEDDERS
HEDMAN

73.77
EXTRA SPECIAL PERFORMANCE & ECONO
MANIFOLDS
EDELBROCK

SAVE
10.77
ON ANY MANIFOLD
MICKEY-THOMSON,
VALVE COVERS

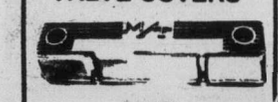

SAVE
15%
FOR MOST POPULAR CARS
HI-PERFORMANCE
MAG-WHEELS
1st LINE
39.97 EA.
13x5½
14x7 - 43.97
15x7 45.97
14x8.5 - 45.97
1 PIECE CAST ALUMINUM

CHARGEX
3 LOCATIONS SERVE YOU BETTER
master charge
VANCOUVER
3511 Main St.
873-5381
SURREY
10541 K. Geo. Hwy.
585-2541
VICTORIA
3244 Douglas St.
382-8197

Canada Safeway Limited
Weekend Features at SAFEWAY

Boneless Beef
Oven Roasts
★ Sirloin Tip
★ Rump
★ Bottom Round
Federally Inspected
Canada Grade
A $1.48 lb.
Dalewood
Margarine
For Spreading or Baking. 1-lb. package ... 39¢
Angler Brand
Spring Salmon
White. For Sandwiches. 7¾-oz. tin ..... 79¢
Town House
Fruit Cocktail
Fancy. 14-fl.-oz. tin
2 for 89¢
Town House
Orange Juice
From Concentrate Sweetened or Unsweetened. 48 fl. oz. tin .... 59¢
Peek Frean
Biscuits
★ Vita-Weat Crackers or Cornish Wafers. Min. 5¾ oz. ★ Digestive or Shortcake 7½ oz. ★ Assorted 7-oz. varieties. Your Choice ..... 49¢
Kraft
Salad Dressing
Miracle Whip 32-fl.-oz. jar $1.19
Scotch Treat
French Fries
Frozen. Choice
2-lb. pkg. 49¢
Pooch
Dog Food
Asst'd. Varieties. 14.5-oz. tins.
3 for 89¢
Vaseline Intensive Care
Skin Lotion
★ Regular
★ Herbal
200 ml size .... 98¢
California "New Crop"
Potatoes
White Rose
Boil, Pan Fry.
Canada No. 1 grade
5 lbs. 89¢
Prices Effective: May 13th & 14th In All Your Friendly and Courteous Safeway Stores In Greater Victoria and SUNDAY, May 15th, IN ALL FOUR SAFEWAY "DISCO" STORES!
Some items in this advertisement may not be available in our Disco Stores.
Sales In Retail Quantities Only
SAFEWAY
CANADA SAFEWAY LIMITED

Broadway Joe becomes Ram

LOS ANGELES (AP) — Joe Namath, one of the most colorful and controversial players ever in pro football, officially became a member of Los Angeles Rams when owner Carroll Rosenbloom announced Thursday the quarterback had agreed to terms.

The 34-year-old Namath, known as Broadway Joe during his long tenure with New York Jets, thus will end his National Football League career as Hollywood Joe.

The terms of Namath's contract with the Rams were not announced, and Rosenbloom said he'd met with Namath's lawyer, Jimmy Walsh, to iron out a final agreement Wednesday night.

The Jets failed to pick up the flamboyant quarterback's contract at nearly $500,000 annually this year, after a two-year pact expired, and he became a free agent April 1.

"Every player dreams of being part of an organization like the Rams," Namath told a news conference. "They have a very high calibre of players, fine personnel. I am grateful to Mr. Rosenbloom and the Rams organization for bringing me here. I am also grateful to the New York Jets. They were good to me while I was there."

During talks with Namath, the Rams publicly maintained they would never pay the free agent the high salary he received in New York and would go no higher than $200,000 a year.

Namath was said to be willing to take less money because playing in Los Angeles would put him in closer contact with the motion picture and television industries.

Buttons retained

Jake Peters and Dr. George Bigelow of Victoria retained the seniors golf buttons with a 2 and 1 decision over George Barnes and Bill Reid of Cedar Hill at Gorge Vale Thursday.

Junior clubs delay suit on development money

VANCOUVER (CP) — The Canadian Major Junior Hockey League has stalled court proceedings in a test case against a graduated player in the National Hockey League until it gets a reply from minister without portfolio Iona Campagnolo, the league said Thursday.

CMJHL spokesman Ed Chynoweth of Calgary said the minister, responsible for sport, fitness and recreation, is supposed to reply to the league by May 15. She earlier received a brief on the situation submitted by Doug Fisher of Ottawa, chairman of Hockey Canada.

The juniors are demanding development money be paid their member teams by the National Hockey League and World Hockey Asociation for graduated players now playing in pro hockey organizations.

"We have received very little money from the NHL, although we know there is a fund there for us," Chynoweth told a news conference. "We don't want to go ahead with the test case until the minister has a chance to study the situation.

"When we receive her report and have a chance to analyze it, we will know what options are available to us."

Players graduating from CMJHL teams — there are 32 teams in the Western Canada Hockey League, Ontario Major Junior Hockey League and Quebec Major Junior Hockey League — are under a contract, said Chynoweth, which calls for payment of $15,000 by the pro team which signs the player to the CMJHL and another $10,000 when he plays 25 games in the NHL.

There is no current agreement between the pro leagues and the CMJHL.

The NHL, however, has designed a formula for payment of development money to CMJHL teams, who claim they need the funds to finance their operations.

The NHL formula would have it paying $1,000 for a drafted player, $4,000 when he signs an NHL contract, and another $5,000 for each 40 games he plays in the NHL up to a maximum of 120 games or $5,000.

"We know the NHL money is sitting there in a fund in Montreal," said Chynoweth. "But we won't sign that type of agreement because what do we do when a player plays 39 games? . . . It just isn't right."

Saskatoon Blades of the WCHL have started legal action against right winger Blair Chapman and his NHL team, Pittsburgh Penguins, for breach of contract.

New Westminster Bruins, also of the WCHL, are on the verge of filing suit against left-winger Steve Clippingdale of Los Angeles Kings of the NHL. Both played for the WCHL teams in 1975-76.

"The NHL keeps telling us that they've already given us $10 million in development money," Chynoweth added. "But they won't tell us just how much revenue that $10 million has generated for them."

"We recognize that pro hockey is having financial problems, but so are the major junior teams. And we also put money back into amateur hockey at other levels because we have to pay, for example, $1,500 when a CMJHL team gets a player from the Tier Two level.

"The take-it-or-leave-it attitude of the NHL just isn't good enough. They're trying to bluff us at this point, but we won't go for it."

Racing Saturday

New breed inspires other Island drivers

Early season successes of the pony cars could inspire more drivers to make the change to the new breed that has hit Vancouver Island auto racing.

Bob Collins piloted his 1968 Cougar "pony" to the main event victory in the season opener last week at Western Speedway and he'll be seeking a second straight win when the super-stocks take to the Langford Oval Saturday. Gates open at 6 p.m., time trials are at 7 and racing begins at 8 p.m.

The hobby-stocks also go this weekend with the up-Island season opener at Oyster River.

Collins is currently the only driver competing in a pony car but two others are in production and are expected to hit the tracks later this month.

Collins just missed the track record in last week's qualifying — he turned 18.61 seconds to the record of 18.59 — but he didn't fare well in the trophy and heat races and his over-all point total of 105 is only six better than Jim Caudwell managed in his 1967 Fairlane.

Jerry Ferrie had his problems in the main event last week but he managed to gather 87 points in his 1964 Fairlane and Ron Fleet surprised by earning a fourth-place total of 71 points in his 1965 Buick.

The old Fords proved reliable in the hobby-stock division with Gordon Stone earning 109 in his 1956 and Al Miller picking up 103 in a similar model.

Campbell River drivers performed well in their first try at the Langford Oval. John Robillard piloted his 1968 Firebird to 87 points and Bill Chalmers earned 65 points in his 1965 Chevelle.

Speedway veterans are predicting strong challenges from the Campbell River drivers for the Island points championship in the hobby-stock class.

AUTO PARTS — Roy Smith is in California for the Ontario 200-mile race at Ontario Speedway. He'll attempt to qualify Dick Midgley's 1976 Chevelle for Sunday's feature . . . Motorcycle daredevil Dave Whitting has cancelled his appearance originally scheduled for Saturday at Western . . . In order for drivers to be eligible to win awards in the Carling O'Keefe Island championship series they must race 51 per cent of the races scheduled for Western, Nanaimo and Oyster River.

Softball roundup

Athletics topple Ingraham Hotel

Victoria Athletics handed Ingraham Hotel its first loss of the season and took over first place in Stuffy McGinnis Softball action Thursday at Central Park.

Terry Hoy, pinch-running for Bob Gray who drew a base on balls, scored the winning run on a sacrifice bunt by Wayne Scotney in the top of the seventh inning, giving the Athletics a 2-1 win.

Pitcher Ken Fox who had the only hit for the Athletics, held Ingraham to two hits, while Randy Jackson pitched in a losing cause for the Hotelmen.

In Heywood Men's League action, Hygrade Radio moved into first place with a 6-2 win over Remco Office Systems at Heywood Avenue Park.

Andy Wolton and Barry Werbowski had two hits each and both scored two runs for the winners. Jack Petrie and Ted Dale combined for the victory while Red Morrison took the loss.

Sidney Hotel broke open a close game with three runs in the fifth inning en route to a 6-2 win over Tsawout in Sidney Men's League play at Sanscha Park Thursday night.

Dave Scotney pitched for the winners who moved into a second place tie with Harvey's Sporting Goods.

At Hyacinth Park in the Senior Women's League, Lori Nasser drove in Yeta Delilla in the top of the seventh inning, giving CJVI Vicettes a 2-1 victory over Colony Motor Inn.

CJVI picked up the win despite being outhit 7-3 and moved into a second-place tie with Cresc Angels.

Sandy Ferguson hit a triple in the first inning, driving in Laury Grimston for Colony's lone run.

In another game, Martha Lubinich hit a three-run homer in the top of the seventh inning giving Ingraham Hotel a 12-9 victory over MacDonalds Furniture.

Mike McPherson hit a grand-slam home run in a six-run first inning, leading Victoria Athletics to a 9-4 rout over Cliff MacKay in Macdonald Park Men's League play at Macdonald Park.

In other action, Davidson Cement nipped Trafalgar Legion, 1-0, and Central Station got by Mayfair Insurance, 5-3.

Vic. Athletics	000 001 1	—2	1	1
Ingraham	000 000 1	—1	2	2

Ken Fox and Wayne Scotney; Randy Jackson and Paul Kraeling.

How Your Garden Grows

Successful flower gardening

A flower garden can add lush beauty to a yard through much of the year. There are two types of herbaceous flowering plants:

Annuals. Grown from seed, they flower and die in one year.

Perennials. May be grown from seed, bulbs, cuttings or by division. These continue to grow and bloom for several seasons.

Most flowering plants like a sunny location in well drained, loose-textured soil. They also prefer soil which is neutral in reaction. Because acid conditions prevail in this area, an application of **Green Valley Dolomite Lime** is recommended to correct this condition.

Ample amounts of phosphorous and potash are needed for good flower production. **Green Valley Flower & Vegetable 4-10-10** is an ideal fertilizer analysis to meet this requirement.

When bedding plants are first set out, they should be watered frequently and protected from direct sun and cool winds until well established. An application of **Green Valley Plant Starter** will help to prevent transplant shock and subsequent setback.

During the growing season, periodic applications of **Green Valley Hi-Sol 20-20-20** will keep flowering plants producing at a healthy rate.

No. 2 in a series of lawn and garden hints. For complete series, write:

Green Valley Fertilizer & Chemical Company
P.O. Box 249, 12816-80th Avenue, Surrey, B.C. V3T 4W8

PANTHER MARTIN*
SONIC LURES make great fishermen...

NO SWIVEL - SHANK PASSES DIRECTLY THRU BLADE

The Panther Martin* Sonic Lure sends out a signal that fish **can't resist!** There's no comparison to traditional bait, because the Panther Martin* works on a new principle it sends off hydrosonic waves that bring the fish right to it, even when they can't see it. Nine sizes to choose from; one for every type of fish and fisherman.

AVAILABLE AT YOUR FAVOURITE SPORTING GOODS STORE

*Panther Martin is a Registered Trade Mark

OK TIRE STORE
3030 NANAIMO ST. 386-3156
WHEEL-TO-WHEEL SECURITY

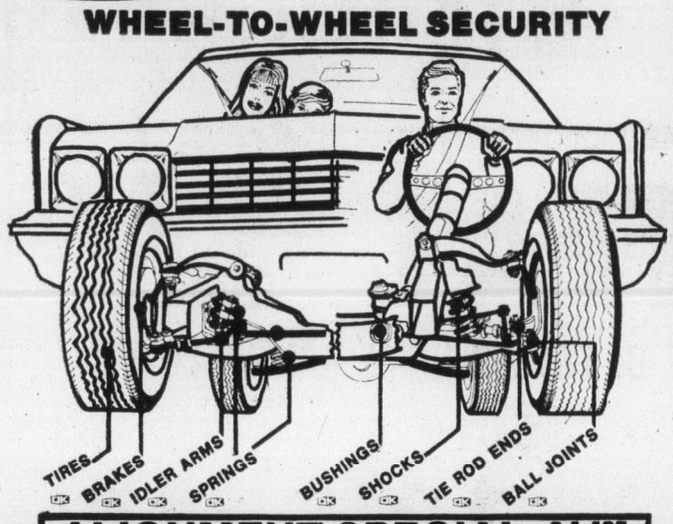

ALIGNMENT SPECIAL $11.95

MONDAY-SATURDAY
8:00-5:00
FRI. 8:00-5:30
SAT. 8:00-5:00

MOST AMERICAN CARS WE DO IMPORTS TOO BY APPOINTMENT

master charge CHARGEX

BUY NOW!

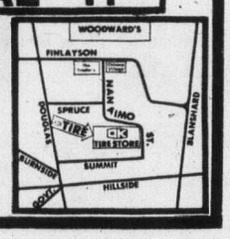

OPEN FRIDAY 'TIL 9
SPENCER'S
BONUS DAYS
THURS., FRI., SAT. (OR WHILE QUANTITIES LAST)

MEN'S DECK SHOE
Dark blue canvas top with non-slip gripping sole. Sizes 7 to 11. Reg. $4.95.
SALE 3.99

MEN'S CASUAL HIKING BOOT
Excellent for Sunday walker or general use. Brown suede leather top with padded cuff and tough moulded sole. Well made and comfortable. Sizes 8 to 12. Reg. 13.95
SALE 9.99

MEN'S BOOT RUNNING SHOE
Canvas ankle — high tops with moulded rubber sole. Sizes 7 to 12. SPECIAL OFFER Reg. price 1.99
1.39

WALKING/HIKING SHORTS
100% Cotton Denim, has 5 pockets. Sizes 30 to 40. Regular 3.95.
2.99

MEN'S SWIM TRUNKS
Great assortment of styles and colors. Bought by "Spencers" for Special Clearing. Sizes S,M,L, and XL. Values to 5.95.
2.95

LADIES' "BUBBLE" UMBRELLAS
Clear plastic vinyl over steel frame. Reg. 2.95.
1.49

FOR "VICTORIAN DAYS" BOATER HATS
1.00
One Size Fits All

FISH SMOKER HICKORY CHIPS
2 lb. bag — 4 bags per customer. Reg. 1.29.
SALE 99¢

NYLON DRESS SOCKS
49¢
Fits 10 to 13

BOYS' STRAW COWBOY HATS
49¢
Reg. 88¢

GENUINE PIGSKIN VESTS
Rayon/silk lined, sizes 38 to 46. Your choice of BEIGE or MOCHA. A 29.95 VALUE .....
19.95

GRASS SICKLE
Well tempered steel blade. Hardwood handle. Made in Austria. Handles long grass with ease. Reg. 2.95.
SALE 2.49

ODDS, ENDS, BROKEN LINES!
T-Shirts, Tank Tops, Polo Shirts. Some with long sleeves. Values from 3.95 to 8.95
2.95 to 4.99

3-MAN NYLON TENT
Rip stop nylon with polypropylene floor. 7 feet square by 5 feet high with 18-inch side walls. Excellent quality! Complete with poles, pegs, rope and carry sack.
Reg. 42.95 SALE 31.99

DEEP SIX DIVING SINKER
Fishes deep without weights, remains closer to boat and uses less line! Easy to use with controlled adjustable trip.
SIZE 50. Reg. 4.15. SALE 3.49
SIZE 100. Reg. 4.79. SALE 3.99

HEAVY-DUTY SOLDERING GUN KIT
Quality made by Weller. Includes solder gun, 3 tips, solder, wrench, brush, soldering aid tool and booklet. Heat and worklight come on when trigger pulled. Duel trigger pull gives low (240 watt) or high (325 watt) power. Packed in neat carrying case.
Reg. 24.95 SALE 19.99

SPENCER'S STORES LTD.
1110 Government ~ Downtown

King Fisherman

Trout biting on lakes

The trout are biting in pretty well all lakes and this year there are some big ones.

Cutthroats are being taken in the rivers and some, like the Chemainus, are producing steelhead.

Searun cutthroat are being taken in the estuaries and Esquimalt Lagoon.

The east coast of the Island from Campbell River to Nanoose is plugged with three-to-four-pound bluebacks, and off Sooke-Beechey Head-Pedder Bay there are a few really big chinooks being taken.

Smallmouth bass fishing has been good, especially in Langford Lake, but anglers should note a May 15 to June 15 bass fishing closure in Elk Lake, Beaver Lake and Spider Lake.

All in all the fishing outlook for this weekend is bright wherever you plan to fish around Vancouver Island waters.

The Chinook Club will hold a Sunburn Derby in Saanich Inlet Sunday, dawn to 2 p.m.

RCA Anglers will hold their annual trout derby Saturday on Cowichan Lake with weigh-in at Bert Dodd's Beach at Honeymoon Bay, off Walton Road.

Latest King Fisherman entries:

SPRING (CHINOOK)

Pedder Bay Marina

Werner Forster, 2-232 Island Highway; 27.8, 6.0, 5.0, Church Rock, minnow.

A. Jedinak, 825 Shamrock; 7.0, 10.8, 16.0, Church Rock, minnow.

Mark Currie, 1785 Hartwood Place; 16.0, Church Rock, anchovy.

Rodney Walters, 1339 Justine Place; 6.12, kelp bed.

L. Gordon, 902 Deal Street; 12.5, Christopher Point, Tomic plug.

D. Scherk, 966 Byng Street; 5.0, Church Rock, Super Strip Teaser.

J. Sturrock, 1-2587 Selwyn Road; 11.2, kelp bed, anchovy.

G. Bens, 174 Egerton Street; 6.4, Church Rock, Strip Teaser.

Dan Johnston, 3310 Batik; 11.8, Church Rock, minnow.

Reg Meeres, 4001 Carey Road; 14.12, Pedder Bay, Strip Teaser.

W. Dawe, 282 Island Highway; 27.0; William Head, minnow.

H. Kirkham, 115-2500 Florence Lake Road; 8.0, Race Rocks, minnow.

Alan Meredith, 783 Lily Avenue; 5.2, William Head, Strip Teaser.

L. Broback, 590 Cedarcrest Drive; 9.0, Church Rock, Super Strip Teaser

Dennis Waddell, 15 Pedder Bay; 13.0, kelp bed, Strip Teaser

Eric Grubert, Box 38, Pedder Bay; 12.0, 7.0, 6.0, 6.0, kelp bed.

Marie Johnston, 3310 Batik; 12.0, Church Rock, Strip Teaser

F. Hauk, 2560 Empire Street; 6.5, Church Rock, Strip Teaser

R. Vaughn, 1255 Fairfield Road; 20.0, 11.0, Church Point, Strip Teaser.

P. Nanton, 3765 Cadboro Bay Road; 10.0, 10.0, Church Rock, Strip Teaser

John Erglis, 874 Devonshire Road; 23.12, Race Rocks, Strip Teaser.

Murray Greenberg, 3316 Keats Street, 11.0, Bentinck Island, anchovy.

R. Drinkwater, 929 Rankin Road; 23.0, Church Rock, Strip Teaser

A. Johnston, 3310 Batik; 8.0, Church Ruck minnow.

F. McLaren, 3176 Metchosin Road; 20.0, Rasce Rocks, anchovy.

Dan Burback, 2923 Oriole Street; Strip Teaser.

J. Erglis, 874 Devonshire Road; 16.0, Race Rocks, Strip Teaser

Ed Clapham, 5170 Rocky Point Road; 20.0, Pedder Bay, anchovy.

Ted Litster, 475 Suemar Place; 5.0, Pedder Bay, anchovy.

T. McLaren, 3176 Metchosin Road; 12.0, Race Rocks.

Fred Hauk, 2560 Empire Street; 20.8, 8.0, Church Rock, Strip Teaser.

Eric Grubert, Pedder Bay Trailer Park; 5.0, 13.0, kelp bed, Strip Teaser; 14.0, 11.0, 8.0, Church Rock, Strip Teaser.

Sooke Harbour Marina

J. Jauschnigg, 6836 West Coa. Road; 24.8, Secretary Island Strip Teaser.

Carman Angus, Sooke; 6.8, 7.0, 6.8, 6.0, 5.0, Secretary Island and Otter Point, minnow and Strip Teaser

D. Patterson, 1599 O'Neill Road, 22.8, Otter Point, minnow.

king fish, 28-b (35)

Ray Milan, 2050 Esplanade; 7.0, Discovery Island, white Radiant Squirt.

L. Ford, 414-1701 Cedar Hill Cross Road; 10.2, Flats, anchovy

Fred Carver, 2985 Foul Bay Road; 5.0, Oak Bay, Radiant Squirt.

Deep Cove Marina

Ken Iversen, 1856 Carnarvon Street; 5.12, Wain Rock, Hootchie.

Patsy Gruber, 559 Birch Road, Sidney; 5.0, Whiskey Point, Strip Teser.

Hall's Boathouse

Art Robertson, 3091 Paisley Place; 15.5, Goldstream Island, Strip Teaser.

Jim Sawyer, 322 Clifton Terrace; 14.4, Chesterfield, Strip Teaser.

R. Carveth; 12.8, Strip Teaser.

P. Francis, 481 Nelson; 11.3, Stone House, Strip Teaser.

Alf Joyce, 1632 Ross; 11.2, Deep Hole, Strip Teaser.

D. Lang, 606 Baxter Avenue; 11.0, White Lady, Radiant Squirt.

H. Cowan, 3250 Clement; 11.0, Stone House, Strip Teaser

Bert Nex, 2162 Neil Avenue; 5.14, 11.14, 10.4, Finlayson Narrows, Strip Teaser.

R. Carveth, 446 Linden Avenue; 10.8, Stone House, Strip Teaser.

Ken Young, 1014 Greenridge Crescent; 10.0, Lentesty Point, Hootchie.

Ivan Shillington, 52-1345 Craigflower; 10.0, Chesterfield Rock, Strip Teaser.

R. McCreedy, 1545 West Burnside; 9.10, Chesterfield Rock, anchovy.

J. Roos, 2880 Murray Drive; 9.8, Willows Point, Strip Teaser.

Pete Francis, 481 Nelson; 8.4, Narrows, Strip Teaser.

D. Benedict, 3054 Shoreview Drive; 7.15, Chesterfield Rock, Strip Teaser; 5.4, 7.12, Narrows, Strip Teaser.

Dave Gordon, 4105 Douglas Street; 5.6, 7.0, Stone House, and Chesterfield Rock, Radiant Squirt.

George Spicer, 573 Phelps Avenue; 7.8, Chesterfield Rock, Strip Teaser.

Dave Robinson, 2736 Asquith Street; 7.8, Chesterfield Rock, Krippled K.,

Karl Leong, 3870 Gordon Head Road; 7.2, Christmas Point, Strip Teaser.

R. Pearce, 277 Plowright Road; 8.12, Secretary Island, minnow.

James Bertram, 904 Old Esquimalt Road; 8.5, Otter Point, anchovy.

Fred Petersfn, 85 Crease Avenue; 10.4, Secretary Island, minnow

Howard Angus, 2780 Spencer Road; 9.12, Secretary Island, minnow.

Alister MacDonald, East Sooke Road, R R. No. 1; 7.0, 5.5, 5.0, Secretary Island, Strip Teaser and minnow.

Betty Brohman, 7106 Grant Road, Sooke; 8.12, Secretary Island, minnow.

F. Webb, 193 West Burnside Road; 14.0, Sooke bluffs, Super Strip.

A. Brohman, 7106 Grant; 11.8, 5.0, Sooke, minnow.

R. Bourdin, 5838 Blythswood Road, Sooke; 8.8, Pedder Bay, minnow.

Fred Petersen, 85 Crease Avenue; 5.8, 9.8, 8.8, Secretary Island, Strip Teaser.

D. Patterson, 1599 O'Neill Road, Sooke; 5.2, 5.3, 5.7, 5.10, Otter Point, Strip Teaser and minnow.

Ben Konanz, 3044 Austin Avenue; 12.5 Trap Shack, Strip Teaser.

Oak Bay Marina

Harry Southin, 426-1701 Cedar Hill Cross Road; 20.0, 15.0, Gap, Strip Teaser.

Ernie Leckie, 1734 Coronation Avenue; 11.0, Gap, Stingsilda.

Lee Elliot, 2942 Oriole Street; 5.2, Discovery Island, blue Radiant Squirt.

Norman Hill, 2064 Esplanade; 10.0, Discovery Island, Hootchie.

John Moran, 1421 Mitchell Street; 5.8, 5.4, 6.4, 13.4, Flats and Gap, Tom Mack Spoon, Strip Teaser.

Donald Wright, 3781 Cadboro Bay Road; 9.0, Trial Island, Minnow Teaser.

Karl Leong, 3870 Gordon Head Road; 6.14, Chesterfield Rock, Tomic Plug.

George Miners, 2575 Avebury; 6.8, 5.8, 5.4, Goldstream Island, Radiant Squirt.

Harmon Leong, 3870 Gordon Head Road; 6.8, Goldstream Island, Strip Teaser.

Gary Haskell, 4038 Carey Road; 6.8, Stone House, hootchie.

Bob Lee, 5317 Pat Bay Highway; 6.6, Chesterfield Rock, Wallace Highliner Plug.

G. Miners, 2575 Avebury; 6.4, Narrows, Radiant Squirt.

Len Mar, 1315 Coventry Avenue; 6.2, Narrows, Strip Teaser.

J. Hood, 406 Goldstream Avenue; 6.2, Chesterfield Rock, Apex Hot Spot.

Gary Allnutt, 2313 Belair Road; 5.8, Stone House, Strip Teaser.

J. Hallen, 506 Phelps Avenue; 5.5, Stone House, Strip Teaser.

J. Ziola, 319-531 West Bay Terrace; 5.10, Misery Bay, Krippled K.

F. J. Willavoys, 1060 San Marino; 5.6, Stone House, Strip Teaser.

Brentwood Boat Rentals

E. Broadley, 1992 Stelley's Cross Road; 8.2, Bamberton, Tom Mack Spoon.

A. Stewart, 1050 Holly Park Road, Brentwood Bay; 10.4, Coles Bay, Super Strip Teaser.

Vic Holman, 328 Catherine Street; 8.13, Saanich Inlet, Strip Teaser.

Godfrey Westmorland, 6930 Wallace; 9.8, Coles Bay, Krippled K.

John A. Sadler, 4541 Interurban Road; 8.2, Coles Bay, Strip Teaser.

E. Broadley, 1992 Stelley's Cross Road, Saanichton; 9.12, Bamberton, Strip Teaser.

Doug Bury, 1207 Pearce Crescent; 7.3, 5.0, Coles Bay, hootchie.

R. Bussey, 202 Crease Avenue; 14.9, Henderson Point, Strip Teaser.

J. deRaadt, 2522 Shakespeare Street; 5.4, stone steps, minnow.

A. Stewart, 1050 Holly Park Road, Brentwood Bay; 5.0, 7.0, 7.3, 7.5, McCurdy Point, Stewart Point, Super Strip Teaser.

Rob Irvine, 2530 Kilgary Place, Brentwood; 5.13, Brentwood, Gilbert's Krippled Minnow.

Vic Holman, 328 Catherine Street; 6.1, 5.8, Bamberton, Strip Teaser.

Cyril Robins, 1157 Verdier, Brentwood; 13.10, 19.8, Shepherd Point, hootchie.

Envoy appointment

Callaghan rejects nepotism charge

LONDON (UPI) — Prime Minister James Callaghan Thursday rejected charges of "nepotism" for naming his son-in-law Ambassador to Washington to replace a man newspapers called a "dreadful old-fashioned snob" who threw parties only for Hollywood stars.

The naming of Peter Jay, 40-year-old economic editor of the Times newspaper and a television broadcaster who is married to Callaghan's daughter, Margaret, touched off a storm inside and outside the ruling Labor party.

The left-wing Tribune Group in the Labor party called it "shocking nepotism."

David Owen, Britain's 33-year-old foreign secretary, said the whole thing was his idea and told the House of Commons, "If you criticize anyone for this appointment, criticize me."

Jay, he said, "is one of the most able people of my generation."

However, less than 24 hours later, Callaghan was under fire in parliament. John Hannan, of the opposition Conservative party, asked him why he was transferring to Bermuda Sir Peter Ramsbotham, 57, Britain's "existing and excellent" ambassador in Washington.

Callaghan did not directly reply, but praised Jay's "high qualities and caliber" and said the appointment was "very imaginative."

He said it was not right to refuse to confirm Jay if the only grounds were that he was his son-in-law.

Jay

. . . new envoy

Callaghan said in reply to further questioning from parliamentarians that career diplomat Ramsbotham "has served with dinstinction and I have no criticism of him."

However, as Callaghan fended off the critics, London's two evening newspapers headlined reports that while Ramsbotham's professional work was first class, he was considered "a dreadful old-fashioned snob" who liked to invite Hollywood personalities to costume parties.

The Evening News quoted "Callaghan supporters" saying that Owen "disapproved of the way" Ramsbotham ran the Washington Embassy. Owen, it said, "decided that the image presented was totally out of keeping with the current needs of modern-day Britain."

New can safer spraying

NEW YORK (Reuter) — Robert Abplanalp, who made a fortune with the first aerosol propellant valve, says his Precision Valve, Inc. has done it again with a spray-can valve which will eliminate environmental problems attributed to fluorocarbon propellants.

Abplanalp said the new valve uses a propellant made of a natural gas derivatives, water, and non-tnhydrous alcohol.

He said the valve, for which patents are pending, works on the same principle as a spin-dry clothes dryer by allowing the product — a hair spray, for example — and the vaporized gas to mix in a "violent vortex system."

Abplanalp calls his new valve an "aquasol," and says Precision Valve expects to start production late this summer.

Abplanalp said although the new valve would cost 20 to 30 per cent more than the traditional fluorocarbon valve, it would also allow more product to be placed in each spray can. Whereas traditional spray cans have about a one-to-one ratio of product to propellant, the new valve would have ratios of between six-to-one and 30-to-one depending on the product being sprayed.

He said that the new system permitted some products which could not be sprayed before, such as antibiotics, to be packaged in spray cans.

Lesage joins unity debate

QUEBEC (CP) — Former Liberal premier Jean Lesage broke years of political silence Thursday, voicing disagreement with the government definition of the Quebec people.

At a panel discussion on the future of Confederation at the annual meeting of the Quebec Bar Association, Lesage rose from the audience to ask Inter-governmental Affairs Minister Claude Morin to clarify the government's defirition of "Quebec people."

Lesage, who was premier from 1960 to 1966, took exception to the preamble of the government's proposed French language charter which says: "The French language has always been the languague of the Quebec people . . . the very instrument by which they have articulated their identity.

When Morin replied that the language of the people of Quebec has historically been French, Lesage asked where the Inuit, the Indians and English-speaking Quebecers fitted in.

"Will you ask Cultural Development Minister Camille Laurin to correct this falsehood?" Lesage asked.

Morin said it was normal that French be the preponderant language in Quebec.

Later, Lesage told reporters the definition of "Quebec people" was a fundamental question.

Since leaving the Liberal leadership in 1969, Lesage has seldom made political statements. He is a practising lawyer and a member of the boards of several large corporations.

The panel included short presentations by Morin, Federal State Secretary John Roberts, Official Language Commissioner Keith Spicer and Progressive Conservative MP Marcel Lambert.

Roberts said the PQ's proposal of a sovereign Quebec in economic union with Canada was "an option of illusion."

If Canada is broken up, the trauma would be enormous in English Canada and the remaining provinces would look for economic outlets elsewhere.

For Western Canada and Ontario, those outlets would be with the United States, rather than with Quebec, he said.

Spicer, who is to leave his post shortly to resume journalism, said there should be careful study of the proposed economic association.

He said later he fears that the PQ cabinet suffers from stereotypes about English Canadians which picture them all as "millionaires from Westmount," an affluent Montreal suburb.

American concerns over seaway access unfounded – official

OTTAWA (CP) — American fears that an independent Quebec might be a threat to business on the St. Lawrence Seaway seem unrealistic, Paul Normandeau, president of the St. Lawrence Seaway Authority, said Thursday.

Normandeau said in an interview he cannot imagine that officials of an indepenent Quebec would raise obstacles to seaway traffic which benefits Quebec St. Lawrence River ports.

"They aren't going to kill the goose that lays the golden eggs," he said.

He was commenting on proposals by U.S. officials to build an all-American waterway from the Great Lakes to the Atlantic Ocean. Officials have said the possibility of Quebec independence is a minor reason for building the canal.

The U.S. Army Corps of Engineers has recommended a four-year, $1.5 million study of the feasibility of building the canal. The study proposal has received approval from the public works committee of the House of Representatives but must still go through the House appropriations committee.

Normandeau said proposals like a U.S. canal to parallel the Canadian-owned Welland canal have been shunted aside in the past because of the huge cost and duplication of facilities.

Speak out, Dief tells nationalists

OTTAWA (CP) — Former prime minister John Diefenbaker says too many Canadians outside Quebec are afraid to take a stand against Quebec politicians these days because to do so "is to earn the designation of being racist, a fanatic or a bigot."

"Too many politicians in high positions, both federal and provincial, with impending byelections or a general provincial election, are afraid to speak out lest they lose votes."

SKIMER

An exciting new Summer sport. Safe, lightweight, assembles in seconds and easily carried on car. Maintenance free — speeds up to 15 m.p.h. 12' fibreglass sailboard, 14' aluminum mast and 52 sq. ft. Dacron sail. Fully guaranteed.

SPECIAL INTRODUCTORY OFFER

Show this ad and get, with every SKIMER purchased before May 31, 1977, one full WET SUIT by WHITE'S WATER WEAR.

Free Lessons available

$695 Complete

Available through Westwind Associates, 592-1705, Chargex accepted. Phone for information and demonstration.

5-12

FRESH AS A FLOWER IN JUST ONE HOUR

Spring Cleaning?

Have Your Drapes and Slip Covers Expertly Cleaned by

One HOUR "MARTINIZING" CERTIFIES THE MOST IN DRY CLEANING

3-5 8 LOCATIONS TO SERVE YOU

MAYFAIR ESSO

3201 DOUGLAS at TOLMIE

Phone 388-5614

61 POINT

OIL CHANGE, FILTER AND LUBE

1. Change Oil—Our Best Esso 10W/30 2. Supply and Install New Atlas Filter
3. Complete Lubrication. 4. Thorough 58-Point Operational Check

Esso $14.66 Esso

All work guaranteed 90 days or 4,000 miles 5-12

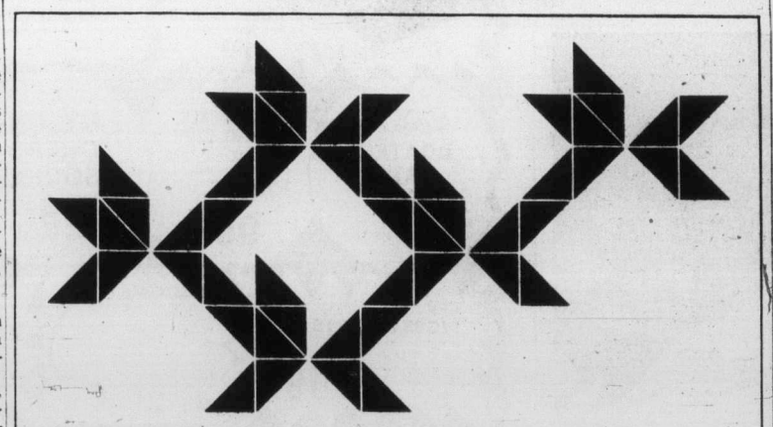

Where Do We Go From Here?

Where are we headed as a nation?

What are the things that unite us — and what things keep us apart?

How may we achieve our common goals?

A few hundred Canadians will discuss these questions next month during Destiny Canada Destinée, a national conference.

They'll be looking at the kinds of changes facing our nation in the coming months and years. And they'll look for ways to channel those changes in the best directions.

The conference delegates will come from all parts of the country. They'll bring with them a wide range of viewpoints, perspectives and backgrounds.

Where is Canada headed? It's a question for all of us.

Destiny Canada Destinée, York University, 4700 Keele Street, Downsview, Ontario, M3J 1P3. Telephone: (416) 667-6700; Telex: 06-217700.

MOFFAT RED TAG SALE

ON NOW AT C. TAYLER HOME APPLIANCE LTD.

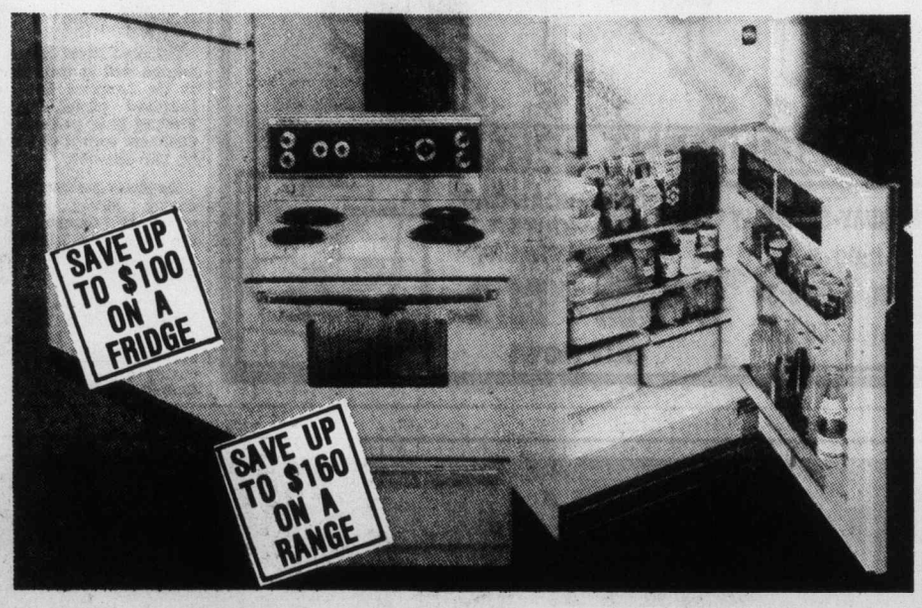

13.4 CU. FT. FROST-FREE FRIDGE ..... from $448

15 CU. FT. FROST-FREE FRIDGE ..... from $468

16 CU. FT. FRIDGE ..... from $578

30" MOFFAT RANGES ..... from $298

30" SELF-CLEANING MOFFAT RANGES ..... from $468

24" MOFFAT RANGES ..... from $288

Bill Wolf Dick Spooner Mona Lauzon Dave Paterson

WE DELIVER

EASY, ON-THE-SPOT FINANCING

• WE PAY YOUR PARKING WHILE SHOPPING WITH US (JOHNSON ST. PARKADE)

C. TAYLER HOME APPLIANCE LTD.

707 JOHNSON ST.

SALES 383-3281

SERVICE 383-3541

OPEN: MON.-THURS., 8:30-5:30; FRI. 8:30-9:00; SAT., 9:30-5:00

5-12

Average-car price—$6,100

U.S. steel costs, inflation blamed for $300 boost

DETROIT (UPI) — Price tags on 1978-model cars will probably range $300 to $350 higher than on the current models in dealer showrooms because of climbing steel prices and inflationary pressures.

Industry and financial analysts questioned about recently announced steel price hikes said increases in the automobile market were acertainty, though they probably wouldn't come before the new models were introduced this fall.

Arvid Jouppi, Detroit-based analyst for the Wall Street firm of Colin Hochstin Co., said the retail price of the average-equipped car — $5,750 on 1977 models — would probably rise to $6,100 when the '78s were introduced.

"The prices won't go up before the new models are introduced," Jouppi said. "If the companies really needed the price hikes now, they would take them.

"With steel price hikes and all other materials generally moving upward, it is inevitable that there will be a price increase," he said. "The root cause of even the steel price increases is inflation. It's running through the entire economy and everything is going up, so cars are going up."

There was speculation following the announcement of steel industry price hikes ranging from six to nine per cent in the last week that automakers would begin a second major round of increases on the 1977 models. The U.S. Steel increase of six per cent would add $32 to the price of an average car.

Spokesmen for the three major U.S. auto companies said there were no new pricing actions to announce now, but Chrysler chairman John Riccaardo said last month that during the winter its unrecovered costs went up $100 a car.

General Motors and Chrysler executives have not flatly predicted price increases this fall, but Ford Motor Co. Chairman Henry Ford II has said, "There is no question that car prices are going up in 1978."

"Our costs for labor and materials are going up and we are behind in recovering them," Ford said, "but I don't know by what amount prices will increase."

An auto company insider predicted price hikes would probably be closer to $300 and could even be less if President Carter's energy conservation plans begin cutting into new car sales which have been running at near-record rates.

Unlike the 1975-model year, when prices seemed to increase every month and totalled more than $1,000 a car over two model years, U.S. automamakers limited themselves to an average just over $300 on the '77s. There have been several price adjustments on engines and optical equipment, but these have been relatively low increases.

Jouppi discounted any attempt to recapture the latest steel price hike now because most steel orders for the remaining 1977 models had already been negotiated.

Brazil coffee returning

WASHINGTON (UPI) — Coffee production in Brazil, the world's biggest coffee supplier, is rebounding sharply this year but remains well below normal, the U.S. Agriculture Department said this week.

Increased coffee production is expected to eventually reduce skyrocketing coffee prices.

Department officials estimated the upcoming crop at 17 million bags, up 79 per cent from last year. It was their first forecast of the 1977-78 Brazilian harvest.

But the officials noted the new forecast is still well below the 25.2 million bags production level in the two years before a 1975 freeze cut production sharply last season.

Experts said production was not expected to return to pre-frost levels until the 1979-80 crop year — two years from now.

Officials said the forecast of the 1977-78 crop, now being harvested, was based on spot inspections of major Brazilian producing areas by U.S. Agriculture Department specialists.

"This information indicates Brazil's frost recovery program is progressing very well," said the department.

U.S. two-year scheme will halt aerosol sprays

WASHINGTON (AP) — The U.S. government announced today it will ban virtually all fluorocarbon aerosol sprays less than two years from now in a move to protect the earth's ozone umbrella which filters cancer-causing radiation from the sun.

The three-step phaseout affects about a billion pressurized spray containers now used in the marketing of foods, drugs, cosmetics, household cleaners, pesticides and air fresheners.

The announcement was made in a joint announcement by the Food and Drug Administration, Consumer Products Safety Commission and Environmental Protection Agency.

Regulations proposed by the three agencies would halt the manufacture of most fluorocarbon propellants as of Oct. 15, 1978, and would order companies to stop using existing supplies two months later.

As of April 15, 1979, no stocks containing the banned propellant will be shipped in interstate commerce, effectively eliminating fluorocarbon aerosols in the numerous sprays now sold.

SKIMER

An exciting new Summer sport. Safe, lightweight, assembles in seconds and easily carried on car. Maintenance free — speeds up to 15 m.p.h. 12' fibreglass sailboard, 14' aluminum mast and 52 sq. ft. Dacron sail. Fully guaranteed.

SPECIAL INTRODUCTORY OFFER

Show this ad and get, with every SKIMER purchased before May 31, 1977, one full WET SUIT by Frank White.

Free Lessons available

$695 Complete

Available through Westwind Associates, 592-1705. Chargex accepted. Phone for information and demonstration.

5-12

IT'S A ROAD SMOOTHING RIDE
IT'S BEING NOTICED, AND ADMIRED
IT'S VALUE FROM A TANK OF GAS

'77 Plymouth Volaré Premier Station Wagon

the '77 Plymouth good feeling. Get it.

'77 Plymouth Volaré Premier Coupe with T-bar roof

CHRYSLER CANADA LTD.

'77 Plymouth Fury Salon 4-door Sedan

'77 Plymouth Gran Fury Brougham 2-door Hardtop

You'll feel good driving '77 Plymouth Volaré, the compact with the accent on comfort. Already Canada's No. 1 compact car choice. And what a line-up of features! New convertible T-bar roof offered on sporty coupes. Sedans with elegant interiors to surround you in luxury. Compact wagons with cargo space like the big ones. All with Plymouth Volaré big car ride and compact economy.

You'll feel good about mid-size '77 Plymouth Fury. New coming at you, with regal new headlights and grille. New going away, with elegant taillamp design. New all over, with "sunfire" metallic colours.

You'll feel good behind the wheel of '77 Plymouth Gran Fury, surrounded by all the comfort and luxury you want. It's the Plymouth to drive when only a luxury-size car will satisfy you. You'll feel good about Chrysler's revolutionary new Lean Burn System, computer controlled for smoother engine performance.

The '77 Plymouth good feeling! It's everything you want in a new car. Get it!

Some of the equipment shown or mentioned is optional at extra cost.

Your Plymouth dealer's got it!

Plymouth
CHRYSLER
Dodge Trucks
SALES/SERVICE

NEW YORKER
NEWPORT
CORDOBA
GRAN FURY
FURY
VOLARÉ
ARROW/COLT
DODGE TRUCKS

Buy or Lease.

Five take on Arctic again

MONTREAL (CP) — Undaunted by last year's failure, the five crew members of the J. E. Bernier II—the smallest craft ever to attempt a voyage through the Northwest Passage—resume their Arctic adventure this weekend.

Looking forward to freezing temperatures, icebergs and a long, hard battle against nature, skipper Real Bouvier and photographer Marie-Eve Thibault fly to Copenhagen on Sunday en route to Holsteinsborg, Greenland, where their 35-foot boat has been in storage for the winter.

Last summer, heavy ice conditions cut the expeidition short and the crew was forced to leave the Bernier in Holsteinborg.

The other crew members — Pierre Bedard, an ecologist, Yves Desbiens, a professional seaman and deep-sea navigator, and Jacques Pettigrew, a cinematographer—sail to Greenland from Halifax today and are expected to meet Bouvier and Thibault early next week.

Ice and weather conditions permitting, the group will set sail June 15, crossing Baffin Bay into Lancaster Strait, the entry to the Northwest Passage.

The crew will rest at Resolute before sailing through Viscount Melville Strait, Prince of Wales Strait and the Beaufort Sea.

In 1906, a Norwegian boat skippered by Roald Amudsen, the Gjoa, plied through the Northwest Passage, the first to do so. An RCMP crew duplicated the feat in 1942 in the St. Roch.

THE LEONARDO DA VINCI CENTER
195 Bay Street
DANCE
Saturday, May 14th
with the
SKYLIGHTERS
Tickets at the Door 9 A.M.-1 A.M. 5-13

Advertising helps you to know
CANADIAN ADVERTISING ADVISORY BOARD

G.R. PEARKES Arena 3100 TILLICUM 388-5664
ROLLER SKATING
FRIDAYS 7:30-9:30
SUNDAYS 7:30-9:30
SKATE RENTALS AVAILABLE
4-15

THE NEW HARPO CABARET
FOR THE FINEST IN LIVE ENTERTAINMENT
CLOSED MONDAYS
OPEN Tuesdays to Saturdays 8 PM to 2 AM
15 BASTION SQUARE • PHONE: 385-5333
THIS WEEK
The BEST From The Pacific North West!
STARTING MAY 1st
THE HARPO HOUR 8 to 9pm
Club Opens 7:30pm
FOR YOUR EATING PLEASURE
Try our Famous "Hungry I" from Our Sandwich Bar!
JONAH'S WHALE
LIVE from SEATTLE
COMING SOON:
CHICAGO'S Earl White Review
Stormy Weather
Anna Konda and the Komix Kids

EXPLODING FURY . . . SPREADING FEAR!!!
Innocence and fury don't mix. They explode!
THE CASSANDRA CROSSING
The fear is spreading!
AND
There's nothing more deadly than a gentle man pushed too far.
BO SVENSON · ROBERT CULP
BREAKING POINT
MATURE: some violent scenes. (B.C. Director)
At noon on October 25th, the Transcontinental Express left Geneva Station with almost one thousand people on board. Their destination: Basel, Paris, Brussels, Amsterdam, Copenhagen and Stoekholm.
No one arrived.
MATURE: Parents — some frightening scenes. (B.C. Director)
SOPHIA LOREN RICHARD HARRIS
MARTIN SHEEN O.J. SIMPSON LIONEL STANDER ANN TURKEL
INGRID THULIN
LEE STRASBERG
BURT LANCASTER as MACKENZIE and AVA GARDNER as NICOLE
ONE COMPLETE SHOW NITELY AT 7:00
BREAKING POINT — 7:00
CASSANDRA CROSSING — 8:40
fox cinema quadra at hillside 382 3370
STARTS TONITE

MONTY PYTHON'S
JABBERWOCKY
"Hilariously absurd" — SUNDAY EXPRESS
"Fun in its mad way" — EVENING NEWS
"Out-jawing Jaws" — SUNDAY TIMES
"a lot of meaty laughs" — NEW STATESMAN
"A genuine original" — THE GUARDIAN
"Hugely inventive" — EVENING STANDARD
Warning: occasional gory scenes —R. W. McDonald, B.C. Director
MATURE
ROYAL 805 Broughton 383 9711
FRIDAY — 7:15 & 9:20
SATURDAY — 1:30, 3:15, 5:05, 7:15 & 9:20
SECOND WEEK!

WOODY ALLEN DIANE KEATON
ANNIE HALL
A nervous romance
FRIDAY — 7:25 & 9:25
SATURDAY — 1:40, 3:35, 5:25, 7:25 & 9:25
MATURE
STARTS TONIGHT!
CORONET 836 Yates 383 6414

FAMOUS PLAYERS THEATRES

1951 BRANDO IN "STREETCAR"
1955 DEAN IN "REBEL"
1967 HOFFMAN IN "GRADUATE"
1969 NICHOLSON IN "EASY RIDER"
1972 PACINO IN "GODFATHER"
1977 STALLONE IN "ROCKY"
CAPITOL 805 Yates 384 6811
FRIDAY — 7:00 & 9:05
SATURDAY — 1:00, 2:55, 4:55, 7:00 & 9:05
MATURE

The most popular place in town is anywhere they're showing "Islands in the Stream".
Paramount Pictures Presents
George C. Scott
A Franklin J. Schaffner Film
"Islands in the Stream"
In Color A Paramount Picture
Read the Bantam Paperback
3RD WEEK!
NIGHTLY AT — 7:00 & 9:05
MATINEE SATURDAY ONLY — 2:00 P.M.
OAK BAY 2184 Oak Bay Avenue 598 2213
MATURE

Double Trouble!
RESTRICTED
NO ADMITTANCE TO PERSONS UNDER 18
Warning: brutal violence throughout. — R. W. McDonald, B.C. Director
Clint Eastwood
Dirty Harry
THE ENFORCER
TILLICUM DRIVE-IN Burnside at Tillicum 382 7531
GATES — 8:30 SHOW — 9:00

Saskatoon viewers prefer U.S. crime time

TORONTO (CP) — A survey in Saskatoon has found that television viewers prefer a violent, unrealistic United States crime show to a less violent, realistic Canadian one.

The study, prepared for Ontario's royal commission on violence in the communications industry and released this week, said a survey of 180 adults selected at random showed that viewers perceived the U.S.-made S.W.A.T. as entertaining and exciting but found the CBC's Sidestreet realistic and boring.

Eugene Tate of the University of Saskatchewan, author of the study, said viewers found more psychological than physical violence in Sidestreet.

The found it more taxing to watch than S.W.A.T. which he said contains more physical violence and concentrates it at the beginning and end of the program.

Dealers want money

NEW DELHI (Reuter) The two bank accounts of Maruti Co., set up by former prime minister Indira Gandhi's son, Sanjay, to produce a low-price "people's car," have been frozen, the Samachar news agency says.

The agency quoted official sources as saying the action had been taken in an attempt to recover loans totalling $1.7 million which two nationalized banks made to Maruti despite objections by the reserve bank.

A group of about 75 car dealers who paid high fees for rights to sell Maruti cars, which never appeared, has also decided to take collective action to try to recover about $2.70 million from the company, according to Samachar.

Gandhi also has had his passport confiscated by authorities.

India's new Janata Party government has ordered an inquiry into Maruti, which, after not producing the "people's car," acted as sales agent for several international firms.

NOW PLAYING!
EXIT THE DRAGON ENTER THE TIGER
BRUCE LEE... his death avenged by BRUCE LI The New Martial Arts Master
RESTRICTED LIMITED ADMISSION Warning: frequent violent scenes. — (B.C. Director) 5-13
"AWESOME! Bursting with raw realism and power!" —DRAGON MAGAZINE
TONITE AT 7:00 and 9:00
382-5922 TOWNE 308 DOUGLAS ST. in Nootka Court

TONITE AT OUR DUNCAN DR.-IN
"THE PINK PANTHER STRIKES AGAIN" and "HARRY IN MY POCKET"
MATURE
GATES 8:00 SHOW 8:30
DUNCAN DRIVE-IN 746-7695

SMORGASBORD
Authentic Polish Food Deliciously Prepared
SATURDAY 4-9 p.m.
Entertainment by KRAKUS DANCERS
Later Enjoy LIVE MUSIC For your dancing pleasure from 9:00 p.m.
POLONAISE RIVIERA RESTAURANT
31 BASTION SQUARE
Lower main floor
383-1612
5-11

Victoria Theatre Guild presents
"LOVERS"
a play in 2 parts by Brian Friel
'Winners' — directed by Denis Johnston 'Loosers' — directed by Jutta Woodland
at LANGHAM COURT THEATRE 8:15 p.m.
TONIGHT through MAY 21
Tickets $3. Students & OAP's $2 (Mon. thru Thurs. only)
Box Office at Eaton's. 10 a.m.-4 p.m. daily. PHONE 382-7141

The Big Cabaret
Featuring WOODSHED
Fridays Saturdays
ERNIE FULLERTON For your Dining Pleasure 7-9
2915 DOUGLAS ST. INGRAHAM HOTEL 5-13 385-6731

Motion Picture Critics get the "HABIT"
"Bravura performances. We'll be seeing these naughty nuns at "Oscar" time next year." —Arthur Knight
"Devastating wit. A large measure of good, clean, dirty fun. All the acting is first-rate." —Stewart Klein, WNEW-TV
"Hilarious Heavenly Hash. Comedy gets a shot in the apse with 'Nasty Habits'. It knocks over a lot of sacred cows both on and off the altar of piety. It's the Watergate mess set in a Philadelphia nunnery!" —Rex Reed, New York Daily News
"Pure gold...Outrageous and amusing. The screen is set aglow. Glenda Jackson is superb. Sandy Dennis steals the show." —Judith Crist, Saturday Review
"Shades of Watergate, a biting, black and very witty comedy starring a knuckle of cracking good actresses. Glenda Jackson, in the first good role she has had in several years, Sandy Dennis' characterization is worth all of 1976's movies rolled into one!" —Liz Smith, Cosmopolitan
"Sandy Dennis creates the most exhilirating original comic character of the year...on a level only approached by her male twin, Peter Sellers' Inspector Clouseau." —Tom Allen, Soho Weekly News
"Farce of evil. The satire crackles. Nixon and Co. as a gaggle of nuns. Glenda Jackson alone is worth the price of admission. So is Sandy Dennis, a casting stroke of genius." —Alexander Keneas, Newsday
"Packs a moral wallop. A sprightly satire exuding playfulness and sparkling wit." —The Rev. Frederic A. Brussat, Cultural Information Service
"Extremely witty. Truly spectacular talent. The finest group of actresses and actors assembled for any picture so far this year. Glenda Jackson has her best role in a long time. Sandy Dennis is convulsively hilarious." —Bernard Drew, Gannett Newspapers
"Plenty of laughs. Geraldine Page and Anne Jackson combine with Glenda Jackson to make a wonderfully ill-assorted team of conspirators. Sandy Dennis is hilarious. In fact, the acting of the entire cast is splendid." —Molly Haskell, Viva
Thee outrageous comedy!
"At its best—high wit and inspired silliness—'Nasty Habits' suggests a Midsummer Night's Dream of Watergate. It's a comic bonus that Sandy Dennis, wearing big, round specs and grinning like a rabbit, isn't just a cartoon of John Dean smiling—she's John Dean crossed with Amy Carter. Even those who voted for Nixon may be able to laugh at 'Nasty Habits'." —Pauline Kael, The New Yorker
"An unabashed, outspoken parody of Watergate—with a bunch of naughty nuns as the principal mischief-makers. Performed with a flippancy and malice toward all." —Bruce Williamson, Playboy
"Splendid cast. Glenda Jackson is ambitious, remote, imperious, demanding and petulant. Anne Meara is her lovably daffy self. But the real scene stealer is Sandy Dennis, who is completely delightful." —Kathleen Carroll, New York Daily News
BRUT PRODUCTIONS PRESENTS A GEORGE BARRIE—ROBERT ENDERS PRODUCTION
GLENDA JACKSON MELINA MERCOURI GERALDINE PAGE SANDY DENNIS
ANNE JACKSON ANNE MEARA SUSAN PENHALIGON in "NASTY HABITS"
MATURE: could be offensive on religious grounds. (B.C. Director)
MATINEES FRI., SAT., SUN. 1:30, 3:05, 5:05
NIGHTLY 7:10, 9:10
odeon 1 780 YATES STREET 383-0513

IS IT A PHANTOM, A DEMON, OR THE DEVIL HIMSELF?
There's nowhere to turn, nowhere to hide, no way to stop...
THE CAR
UNIVERSAL PICTURES Presents
THE CAR Starring JAMES BROLIN, KATHLEEN LLOYD, JOHN MARLEY, ELIZABETH THOMPSON and RONNY COX
MATURE some frightening scenes. (B.C. Director)
Screenplay by DENNIS SHRYACK & MICHAEL BUTLER and LANE SLATE Story by DENNIS SHRYACK & MICHAEL BUTLER
Music by LEONARD ROSENMAN Directed by ELLIOT SILVERSTEIN Produced by MARVIN BIRDT and ELLIOT SILVERSTEIN
odeon 2 780 YATES STREET 383-0513
MATINEES FRI., SAT., SUN. 1:30, 3:05, 5:05
NIGHTLY 7:15, 9:10

THE INN ON CENTENNIAL SQUARE
Buffet of the Century
Every Friday 6:00 to 10:00 p.m.
MENU
— Roast hip of beef carved to order, complete dinner
— Complete selection of cold cuts and various salads
— Baked salmon
— All you can eat for $7.95 including dessert and coffee
Regular menu also available until 11 p.m.
Dance to the "Bill Sample Trio"
Tues. through Sat. from 8:30 p.m.
603 Pandora at Government 383-1151

enjoy dinner dancing at HY'S HILLSIDE INN
Enjoy the relaxing atmosphere of our beautifully decorated dining lounge.
Music by GABBY
Friday 7-11 p.m.
Saturday 8-12 p.m.
Open Mon. to Sat. 11:00 a.m. to 1:00 a.m.
Hillside SHOPPING CENTRE
RESERVATIONS: 595-2552
American Express 4-28

"UPROARIOUS...lusty entertainment." -Bob Thomas, ASSOCIATED PRESS
PAUL NEWMAN IN A GEORGE ROY HILL FILM
SLAP SHOT
RESTRICTED NO ADMITTANCE TO PERSONS UNDER 18
Warning: violence and coarse language. (B.C. Director)
Co-starring MICHAEL ONTKEAN • LINDSAY CROUSE • JENNIFER WARREN JERRY HOUSER and STROTHER MARTIN • Written by NANCY DOWD • Edited by DEDE ALLEN
Music Supervision by ELMER BERNSTEIN • Directed by GEORGE ROY HILL
Produced by ROBERT J. WUNSCH and STEPHEN FRIEDMAN
HELD OVER 5TH WEEK!
haida 808 YATES STREET 382-4278
MATINEES FRI., SAT., SUN. 1:45, 4:20
NIGHTLY 7:05, 9:20

WINNER BEST ORIGINAL SONG "Evergreen" (Barbra Streisand Paul Williams) ©AMPAS
MATURE: coarse language throughout. (B.C. Director)
A STAR IS BORN
COUNTING HOUSE 2 BROAD AT BROUGHTON 383-3434
NIGHTLY 7:00, 9:10

THE OMEN. THE EXORCIST. THE CONFESSIONAL. THE UNHOLY TRINITY IS NOW COMPLETE.
One day a monstrous evil was unleashed from the most sacred place on earth...
Warning: some frightening and gory scenes. (B.C. Director)
RESTRICTED NO ADMITTANCE TO PERSONS UNDER 18
THE CONFESSIONAL
MAURICE SMITH presents a PETER WALKER Production
Starring ANTHONY SHARP • SUSAN PENHALIGON • STEPHANIE BEACHAM • NORMAN ESHLEY and SHEILA KEITH
Special guest appearance of MERVYN JOHNS as Father Duggan Produced and Directed by PETER WALKER
COUNTING HOUSE 1 BROAD AT BROUGHTON 383-3434
NIGHTLY 7:10, 9:10

Brentwood Inn
7172 Brentwood Drive Brentwood Bay Vancouver Island
NEXT TO MILL BAY FERRY
MAY SPECIAL
BABY TROUT BUCCANEER
SALAD BAR
OVEN BAKED SCONE BREAD
STREAK AND KING CRAB
FRESH VEGETABLES and POTATO
BAVARIAN CREME
BEVERAGE
$10.95 Per Person
JOHN MACKENZIE IS PLAYING FOR YOUR ENJOYMENT TUES.-SAT. FROM 7:00 P.M.
RESERVATIONS 652-2413
OPEN 7 DAYS A WEEK
SUNDAY BRUNCH 11:30-2:30 5-11

Death lurks in soft drinks

TOKYO (UPI) — Four bottled soft drinks containing lethal doses of sodium cyanide were found at the entrance of a private residence on the Japan Sea coast.

Police said the bottles were discovered last week by lacquerware maker Gemichi Hyoshiguchi in front of his home in Kaga City.

The discovery was the latest in a series of incidents involving poisoned food left in public places. Two men died last January after drinking soft drinks laced with poison which were left in phone booths in Tokyo.

More poisoned drinks were discovered weeks later in a different part of the city and cyanide-laced chocolate candy was subsequently found in an underground pass of a Tokyo train station.

Tough tests for atom casks

SALZBURG, Austria (Reuter) — Nuclear fuel containers around the world are being dropped, burned, punctured, and even hit by locomotives in the search for an accident-proof transport vessel, an international nuclear conference was told this week.

With more than 150 nuclear power stations operating in 20 countries, and many more planned, scientists are trying to find the safest and most efficient method of transporting highly toxic nuclear fuel to, and spent fuel rods from, the atomic stations.

The 60-country International Atomic Energy Agency conference was told the quantity of radioactive material being transported was considerable.

Britain, for instance, said that in the last 20 years some 12,000 tons of spent nuclear fuel had been transported inside the country.

British delegates said that along with Japan they were studying designs for a special nuclear fuel transport ship to carry hot, spent nuclear fuel rods in Britain for reprocessing.

U.S. delegates reported that study of the dangers of shipping plutonium, an extremely poisonous radioactive material, by truck indicated the risk was small.

But they said that in the search for an accident-proof container, U.S. scientists recently sent a huge truck loaded with an empty cask crashing into a concrete wall at 60 miles an hour to study the damage.

A locomotive soon would be driven into a cask at 80 miles an hour to study the effects, they said.

Reports from France and West Germany indicate the trend in nuclear fuel transport is toward shipments of 100-ton casks by rail. This would mean fewer shipments, less exposure to workers handling the casks and greater security from terrorists.

—AP

Light work

This week marked 50th anniversary of Academy of Motion Picture Arts and Sciences and, to help things along, Bob Hope joined celebration ceremony in Los Angeles. He assisted academy president Walter Mirisch to light candles on cake.

Canadian courts used to cut off criticism

TORONTO (CP) — Criminal lawyer Joseph Pomerant says Canadian courts are being used to gag the media.

Pomerant told the Canadian Bar Association this week that publishing the Watergate story could never have happened here because it would have taken only a writ by a judge to halt publication.

"The concept of enjoining someone to prevent someone from saying something has no place in our society," he said.

Pomerant noted the case of Canada Metal Co. Ltd., which, while at the centre of a lead-poisoning controversy, obtained an injunction to keep the CBC radio show As It Happens from broadcasting portions of a program concerning the firm.

Prof. Allen Linden of Osgoode Hall law school said the media should be freer to criticize the decisions of judges. He said there had been a loosening of judges' attitudes on this, and criticism should be responsible.

Professor Jacob Ziegel of the University of Toronto law school said the media should be able to comment on the appointment of judges. He said they shied away from such comment for fear of contempt laws.

Foulis leader for Jaycees

Fergie Foulis, who served as director of the Jaycee Fair last year, has been elected president of the Victoria Junior Chamber of Commerce.

Executive vice-presidents are: Josh Cournoyer, Randy Huene, Jack Kinnis and Robert Laundy.

David Trace was elected fair director and Peter Dunderdale was re-elected treasurer.

A Victoria secondary schools stage band festival will be a new event in this year's fair program, which starts May 17.

Entertainment Guide

BUTCHART GARDENS . . . Gorgeous blooms, magnificently displayed . . . "Springtime '77" is now in full swing, lovelier than ever before . . . 35 acres of incredible beauty, romantically illuminated after dark . . . 6 gardens in one: Fabulous Sunken Garden . . . English Rose . . . stately Italian . . . quaint Japanese . . . Lake Garden featuring the Spectacular Ross Fountains in their majestic "Ballet To The Stars" . . . the Stage Show Garden. Plus the Schizanthus Bower, Show Greenhouse, fascinating Seed and Gift Shop, and the newly installed Dolphin Fountain.

BUTCHART GARDENS FLORAL RESTAURANT open every day 11 a.m. to 7 p.m, serving delicious lunches, afternoon teas and delightful buffet suppers. Coffee bar always open.

BUTCHART GARDENS ROMANTIC NIGHT LIGHTING . . . As darkness takes over, a thousand hidden lights combine with the moon and stars, the hills, trees and shrubs, lakes, lily ponds and fountains, to create a fairyland, softly scented by the flowers. Unusual! Grand! Indescribable! Featuring the SUNKEN GARDEN and the ROSS FOUNTAINS IN THEIR MAJESTIC "BALLET TO THE STARS"

BUTCHART GARDENS . . . Open every day of the year. Now 9 a.m. to 10 p.m. Most gracious and appreciated way to entertain your out-of-town-guests.

THE OLD FORGE CABARET — Featuring live dance music played by the Brothers Forbes and Friends. Open 6 nights a week — located at the Strathcona Hotel, 919 Douglas St., 383-7137. Also, featuring 2 large discotheques — British Columbia's largest night-life centre.

Opening May 14

ZIGGY'S

funk&rock disco

Exclusively for Teens

Every Sat. Noon to 5 p.m.
Corner of Quadra and Mason
1 Block off Pandora

Sound & Lights by Candu Music.

5-13

INTRODUCING
STEAK AND LOBSTER NIGHT
SATURDAY
$9.75
Includes soup or salad
Saturday Night Special
little ITALY RISTORANTE
Reservations 384-7151
270 Government
Open 5 p.m. to 9 p.m.

ONE PERFORMANCE ONLY!
Saturday, May 14
8 p.m.
KATHLEEN PAYNE
in concert
"the discovery of the season"
—Jean Sutton, Toronto Sun
TICKETS: $3 Stu. & Sr. Cit. $3.50 Adults (385-6815)
THE BELFRY
1291 Gladstone at Fernwood
5-13

ESQUIMALT SPORTS CENTRE
ROLLER SKATING TONIGHT
7:30 to 10:00 p.m.
and every
WED., FRI., SAT. and SUN.
SUMMER FUN
every Thurs. 7:30 p.m.
at the
ROCK DANCE
5-6

ONE PERFORMANCE ONLY!
FRI., MAY 13th
8 P.M.
JUDITH MARCUSE
Winner, Chalmers Award
in
An Evening of New
MUSIC and DANCE
Tickets—$2.50 Students and Sr. Cit., $3 Adults
THE BELFRY
1291 Gladstone
at Fernwood
Reservations — 385-6815
5-12

ESCAPE UNDER SAIL
is finally here
A full length motion picture to capture any sailor at heart. A dream cruise to the SOUTH PACIFIC.
McPHERSON PLAYHOUSE
TUES., MAY 17 — 8 P.M.
Tickets available at the McPherson Playhouse Box Office — Hillside Mall
ALL SEATS RESERVED
5-5 $3.50

For 9.95
you can turn Friday and Saturday into sheer ecstasy

JOIN US FOR THE GREATEST BUFFET IN TOWN!
MAY 13 and 14, 5 to 10 p.m.

HOT • STUFFED FILET OF SOLE FLORENTINE • CREAMY SEAFOOD NEWBURG WITH LOBSTER • STEAMED CLAMS AU JUS • DEEP FRIED PRAWNS, SCALLOPS AND OYSTERS • BAKED SPRING SALMON • WHOLE CRACKED CRAB

COLD • SMOKED OYSTERS • TUNA SALAD VINEGRETTE • STEAMED PRAWNS IN THE SHELL • SHRIMP SALAD LOUIS • OYSTERS ON THE HALF SHELL • STUFFED HERRING • SMOKED SALMON • CRAB SALAD A LA MAISON • TOSSED SALAD, COLESLAW • POTATO SALAD • BEANS VINEGRETTE • CUCUMBER SALAD • PICKLED BEETS • BEVERAGE

DESSERT • BLACK FOREST CAKE • SELECTION OF PASTRIES • FRUIT COCKTAIL • ASSORTED CHEESE PLATTER

BRING YOUR RAPACIOUS APPETITE
AND THE ONES YOU LOVE
ADULTS 9.95 CHILDREN UNDER 12 4.95

PHONE 386-1422
Sherwood Park Inn
123 GORGE RD., EAST
5-13

RED LION INN

OPUS II
nightly in the Red Lion Lounge . . .
till May 14th

Come and thrill to the electric keyboard of Theresa, with Carl on drums — a great sound; a fun evening!

5-12

Millers
MUSIC MUSCLE
$3.73

EVEN IN THE QUIETEST MOMENTS — Supertramp
OH SO LOW — Supertramp
The NEW! Captain & Tennille

GREATEST HITS — Eagles
HOTEL CALIFORNIA — Eagles
FLEETWOOD MAC — Fleetwood Mac
IN FLIGHT — George Benson
ARRIVAL — Abba
BEST OF THE DOOBIES
FOREIGNER — Foreigner
ROCK & ROLL ALTERNATIVE — Atlanta Rhythm Section
FREEWAYS — B.T.O.
DREAMS, DREAMS, DREAMS — Chilliwack
DREAMBOAT ANNIE — Heart

SPECIAL FEATURE

GET OUR SURPRISE SALE PRICE

$4.23
RCA GREATEST HITS — Guess Who
BEST OF ROGER WHITTAKER
GRT YEAR OF THE CAT — Al Stewart
ARISTA JENNIFER WARNES

LIMITED QUANTITIES ON SOME ITEMS
$4.53
LONDON
STAND BACK — April Wine
DECEPTIVE BENDS — 10cc

NEW DELETES ARRIVING DAILY! FROM 99c TO $1.78

RUMOURS
FLEETWOOD MAC
SPECIAL PRICE $4.03

Millers
MORE THAN MUSIC
726 Yates Street Mall • 388-6295
Open 'til 9 p.m. Thurs. & Fri.

IT'S FUN FOR ALL!
FAIR '77
JAYCEES
MAY 16th-21st
HAVE A GREAT WEEK AT THE FAIR
★ Great Entertainment
★ Great Rides
★ Kiddies Theatre
(2 SHOWS DAILY AND 3 ON SATURDAY)
PLENTY OF FUN FOR THE WHOLE FAMILY

FEATURING NIGHTLY AT 8:00
(2 shows Friday and Saturday)
B. J. THOMAS
"RAINDROPS KEEP FALLING ON MY HEAD"

MEET ME AT THE FAIR!
5-13

Rough ride for French order

QUEBEC (CP) — The Quebec human rights commission has rapped the provincial government and Transport Minister Lucien Lessard for issuing a directive requiring that road workers have a knowledge of French.

In a statement this week the commission said the lanage order was discriminatory because the jobs involved generally do not require that a person speak French.

The order, issued last month by Lessard, affects 7,500 summer employees who cut hay, fill potholes, paint signs and perform dozens of other maintenance tasks along the province's highways.

"As drafted, the directive may be applied in such a way that Quebecers of different ethnic origins and immigrants not speaking French can find themseles denied jobs for which knowledge of French is not essential," the commission said.

Lessrd had said it was normal for a government to demand that its employees speak the language of the majority — French.

The seven-member rights commission said it accepts "that people involved in public administration needed to know French but argued that "for certain jobs, the use of a language is not essential or even necessary."

But it was usually sufficient to understand signs to execute road jobs, the commission said.

The commission also noted that 14.5 per cent of Quebec residents used English on a daily basis and another five per cent used neither English nor French, including many native people.

"The state must therefore make sure that immigrants, Quebecers of different ethnic origins and native people have access to temporary jobs where the French language is not essential or even necessary . . .

"To proceed otherwise would be to practise discrimination against an important part of Quebec's population."

Lessard's directive has caused anxiety among English-speaking Quebecers in the Gaspe and western regions of the province where men who had worked for years on road gangs have been denied jobs because they did not speak French.

Imperial Oil fined $3,000

WINNIPEG (CP) — Imperial Oil Ltd. was fined $3,000 Monday when it pleaded guilty to charges of importing gasoline with lead levels above permitted standards.

The company pleaded guilty in provincial judge's court to three charges under the federal clean air act which prohibits lead content in gasoline above 3.5 grams a gallon.

—Colonist photo by Ian McKain

Busy time for new co-operative

Business was brisk just minutes after the official opening of Greater Victoria's first full-size co-operative supermarket Wednesday. Store, at Keating Cross Road and Veyaness, requires members to purchase $100 in shares, but courtesy cards are available for those who wish to give it a trial.

YOU'LL FIND THE UNUSUAL IN CLASSIFIED ADS!

You may not find a kayak listed among the many ads featured in today's Classified section, but you can be sure, if there are any for sale, they would be there!

You'll find lots of unusual, hard-to-find items listed in the Classified Ads. And if you have an article or two around the house that you have felt no one else would be interested in, you might be pleasantly surprised at how many of our readers may be looking for just such an article!

CLASSIFIED ADVERTISING 386-2121
MON.-FRI. 8 a.m.-6 p.m.
SATURDAY 8 a.m.-5:30 p.m.

The Daily Colonist and The Victoria Times

BACARDI RUM. PRODUCED BY SPECIAL AUTHORITY AND UNDER THE SUPERVISION OF BACARDI AND COMPANY LIMITED. BACARDI AND BAT DEVICE ARE REGISTERED TRADEMARKS OF BACARDI & COMPANY LIMITED. BOTTLED BY FBM DISTILLERY CO. LTD., CANADA

Express yourself. Improvise. You can't miss with the rum that goes with all the world's great mixers.

Bacardi rum. Start with our good taste, then fill in yours.

BACARDI rum.

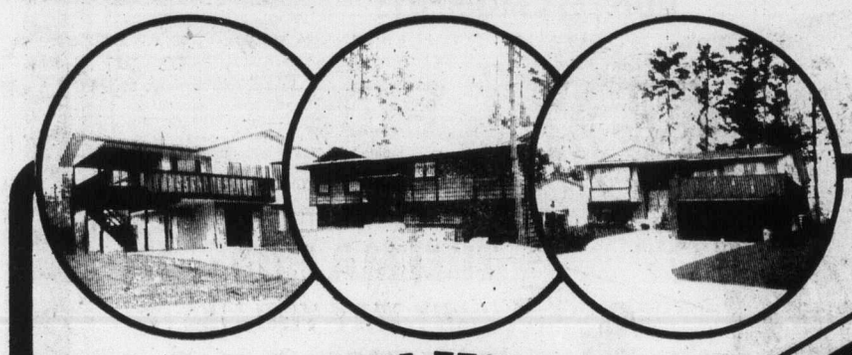

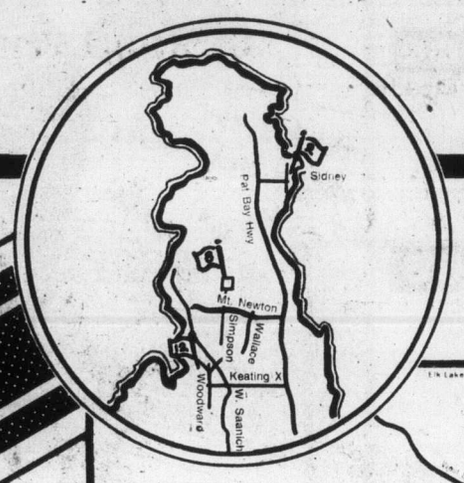

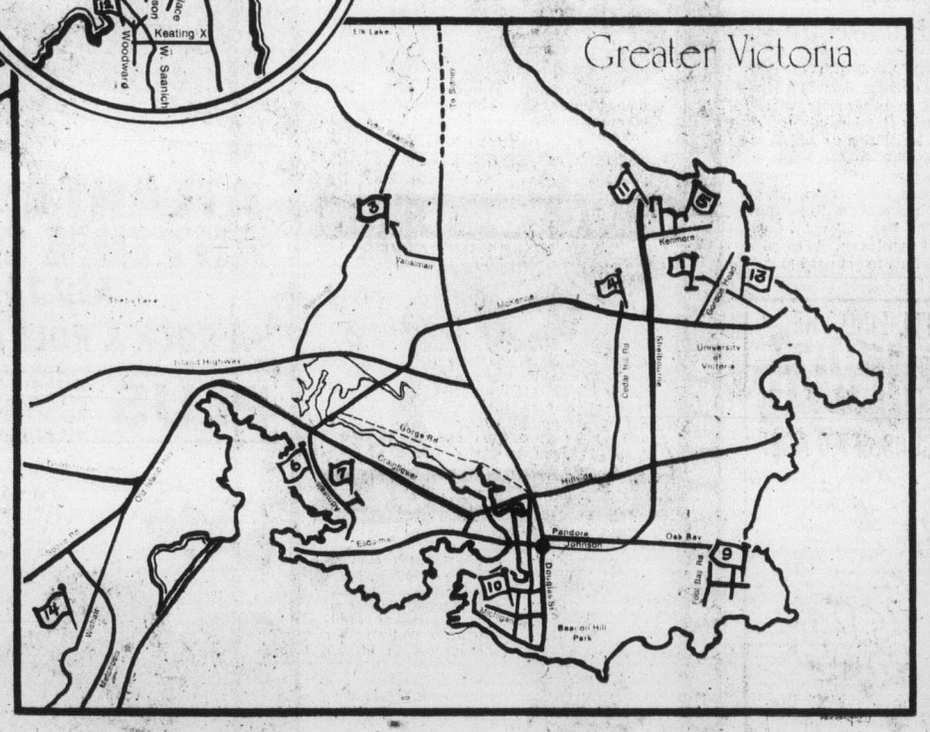

CITY WIDE

Parade of HOMES

MAY 7 to 15

Open Monday to Friday 3-8pm, Saturday and Sunday 1-5pm

An Open House of 14 homes representing a cross-section of Victoria housing presented by Victoria HUDAC and the FIVE YEAR NEW HOME WARRANTY

HOUSING & URBAN DEVELOPMENT ASSOCIATION OF CANADA

Take this opportunity to view, at no obligation, new ideas in housing in the Greater Victoria area and **enter the "Touch-of-Glass" appliance draw** for a three-piece set of black glass face appliances, retail value $2600. The more houses you visit, the more chances you have to win.

Drive to any of the houses listed here and pick up your free brochure and draw ticket.

1. **1813 CHIMO PLACE**
Drive out MacKenzie towards University, turn left at Gordon Head, left at Fairburn and left again on Chimo.

2. **2655 2nd ST., SIDNEY**
Drive out Pat Bay Highway, turn right at Beacon Drive to Second St., turn right, drive to 9655.

3. **600 RIDGEGROVE AVENUE**
Drive out Douglas to Vanalman, turn left and drive to Northridge Terrace, follow signs.

4. **3960 CEDAR HILL ROAD**
3960 Cedar Hill at McKenzie, high on the hill overlooking Shelbourne Valley, Sooke Hills, Olympic Mountains and Mt. Baker.

5. **1678 TAMPICO**
Drive out Shelbourne to Kenmore, turn left on Columbia, drive to Tampico.

6. **933 ADMIRALS ROAD.**
Townhouse Unit 2 at Admirals Harbour View Townhouses
Drive out Esquimalt Rd. to Craigflower, turn right and drive to 933 Admirals Rd. Or drive out Craigflower to Admirals and turn left, drive to 933.

7. **879-881 KINDERSLEY ROAD**
Drive out Craigflower to Admirals, turn left, drive to Coles, turn left again, drive to Kindersley, turn left, drive to 879.

8. **8023 LARKVALE ROAD**
Drive out Pay Bay Highway towards Sidney, turn left at Waddling Dog Restaurant onto Mt. Newton Cross Rd., drive past Wallace Drive to Simpson, turn right, then left on Doney Rd. and right on Larkvale Rd.

9. **1036 VICTORIA AVE.**
Drive out Oak Bay Ave. to Foul Bay Rd., turn right, drive to McNeil, turn left, drive to Victoria Ave., turn left, drive to 1036.

10. **No. 1—444 MICHIGAN ST.**
Drive south on Douglas towards Empress Hotel, turn right on Belleville, proceed to Menzies, turn left, drive to Michigan, turn right, drive to 444.

11. **1555 CRESTMONT CLOSE**
Drive out Shelbourne towards Mt. Douglas turn right at Kenmore, turn left on Majestic, left on Edgemont and left on Crestmont, drive to 1555.

12. **838 BRENTWOOD HEIGHTS**
Drive out Pat Bay Highway to Keating Cross Rd., turn left, drive along Keating past W. Saanich to Wallace, turn right, drive to Woodward Drive, turn left, drive to Brentwood Heights, turn left, drive to 838.

13. **2276 EDGELOW**
Drive out McKenzie towards University, turn left at Gordon Head Rd., drive to Edgelow, turn right, drive to 2276.

14. **3251 WISHART**
Drive out Sooke Rd. ½ mile past Colwood Corner, turn left onto Metchosin Rd., drive ½ mile, turn right on Wishart and drive to 3251.

Pharmacare wins approval

It's a start—MDs

The pharmacare program announced by the provincial government Thursday drew favorable responses from two influential doctors attending the B.C. Medical Association convention in Victoria Thursday.

Conservative leader Scott Wallace, MLA for Oak Bay, said the program is a first step towards a universal pharmacare program, and the deductible provisions are "reasonable."

But Wallace still had several questions about the program. The question of coverage for non-prescription drugs, which for many elderly people are just as essential as antibiotics for cases of infection, has still not been resolved by the program, Wallace said.

Wallace said the definition of the chronically ill in the pharmacare program seems to be restricted to the aged, persons receiving social assistance, or those in institutions.

"There are many children with chronic conditions such as cystic fibrosis and multiple sclerosis who are still functioning within their families. Shouldn't they be given the same advantages. as others who are chronically ill?"

The pharmacare program will cover prostheses, and Wallace questioned how eyeglasses would fit into the scheme. While universal provision of eyeglasses has its problems, Wallace suggested that coverage of eyeglasses for people over 65 "would not be unreasonable."

Dr. William Jory, outgoing president of the B.C. Medical Association, said "it sounds as though the government has been listening to what we have been saying."

"The government is recognizing that the benefits should go to the people who need them and not to everyone."

The program is a "healthy sign" that the government wants to move away from "open-ended" health programs which are expensive to the taxpayer and put considerable pressure on doctors, Jory said.

'We need those jobs'

Alert Bay bids on new sawmill

The northern Vancouver Island community of Alert Bay will make a strong bid to have Doman Industries build a $20-million sawmill on a 50-acre tract of crown land.

Council passed a resolution Wednesday that evetry effort be made to obtain the mill, Mayor William Deadman said Thursday in a telephone interview.

"It would be our salvation," Deadman said. "It would be the answer to the economic woes plaguing our community."

Doman company president Herbert Doman told the firm's annual meeting last week the mill, which would provide about 580 new jobs, would be built in any community that wants it, providing the site was north of Duncan and on tidewater.

Deadman said his community was one of many northern Vancouver Island areas which feel neglected by senior governments.

"We learned recently we were losing one of our major industries — a boat building plant — because of the shortage of skilled help in our area," he said.

The industry, moving to Courtenay later this year, would leave a tremendous void in the community, the mayor said.

Deadman said council's efforts to have a new federal maximum security prison built at Alert Bay had been met with a polite rejection.

"We are exploring every avenue in our bid to attract industry here, but so far have met with little success."

He said the village was ideally located for a sawmill. "We are in a deepsea area and have plenty of people available to fill the jobs."

Deadman said council agreed to offer the company a 40-to 50-acre site on which to build the mill.

Comox-Alberni MP Hugh Anderson has told councils on northern Vancouver Island he would fight "tooth and nail" to get the prisons built away from the big centres.

He has encouraged the communities in his riding to apply for consideration as locations for the prisons.

Saskatchewan to buckle up

REGINA (CP) — Saskatchewan motorists will be required to use motor vehicle seat belts starting July 1.

The legislation passed Tuesday applies to those in the front seats of vehicles, weighing more than 50 pounds or being more than five years old. The law will not be endorsed until Oct. 1 to give people time to get used to it.

YOU'LL FIND THE unusual IN CLASSIFIED ADS!

You may not find a chimpanzee listed among the many ads listed in today's Classified section, but you can be sure, if there are any for sale, they would be there!

You'll find lots of unusual, hard-to-find items listed in the Classified Ads. And if you have an article or two around the house that you have felt no one else would be interested in, you might be pleasantly surprised at how many of our readers may be looking for just such an article!

CLASSIFIED ADVERTISING

386-2121

MON.-FRI. 8 a.m.-6 p.m.. SATURDAY 8 a.m.-5:30 p.m.

The Daily Colonist and The Victoria Times

Don't rush ruling on Mackenzie valley pipeline – bishop

Canadian Press

Victoria Bishop Remi De Roo, president of the social affairs department of the Canadian Catholic Conference, says Canada should take its time before deciding whether to build a northern natural gas pipeline.

De Roo was commenting on reports that Prime Minister Trudeau wants a quick decision on the pipeline by his cabinet to avoid "others making decisions for us."

The bishop said it was unfortunate that Trudeau was using national interest as an excuse to go ahead when in fact the Canadian people have yet to be polled on the matter of northern development.

De Roo recently appeared before the National Energy Board, presenting the Roman Catholic Church's position that a moratorium should be placed on all resource development in northern Canada.

The Canadian Catholic Conference is the national association of cardinals, archbishops and bishops.

Earlier this week, Mr. Justice Thomas Berger of the B.C. Supreme Court presented the federal government with his report on the proposed Mackenzie Valley pipeline.

After assessing three years of hearings, Berger recommended a 10-year moratorium on development of the line to allow for land claims settlements with Indians.

He also recommended against any pipeline development in the northern section of the Yukon but did not rule out a proposed line to follow alongside the Alaska Highway.

Marine calendar

NAVY

Provider, Gatineau, Terra Nova — in San Diego, returning June 6.

Saskatchewan — at Nanaimo, no return date.

Chaleur — in local waters, no return date.

MARINE SCIENCES

Parizeau — Discovery Passage.
Richardson — Effingham Inlet.
Vector, Pandora II — Jervis Inlet.

COAST GUARD

Camsell — in port.
Douglas — self-refit.
Rider — Sechelt patrol area.
Racer — Kyuquot patrol area.
Ready — Sandheads patrol area.
Vancouver — in port.
Quadra — on Station Papa.

MERCHANT MARINE

World Marine — Chemainus.
Scapwill — Crofton.
Luigi D'Amico — Gold River.
Hampton Lion — Utah Mines.

Programs outlined

Attitude change sought on health

A change of attitude toward individual responsibility and "influencing the positive" is necessary to build a "strong, more beautiful and healthier B.C.," Human Resources Minister William Vander Zalm told doctors in Victoria Thursday.

Vander Zalm told members of the B.C. Medical Association, holding their annual convention this week at the Empress hotel, that the government planned to institue activity and rehabilitation programs on a wide scale to keep people out of institutions.

Among the new programs that could be expected over the next few months were an activity program for the elderly, greatly expanded homemaker services, a mental retardation prevention program with an emphasis on dietary controls in cases of phenylketonuria (PKU) disease, and greater use of group homes which would give the handicapped better training and access to the community.

"Active elderly people are healthier," Vander Zalm said, and a province-wide effort to improve their range of activities for the elderly could have beneficial health side effects.

The homemaker service would cost an estimated $34 million in its first year, but it could keep over-all health costs down, he said.

Studies have shown that half of the people now using homemaker services, in which someone comes to their residence and cooks a meal or performs other services around the house, would have to be put in an institution if the service were not available.

Vander Zalm called on the medical profession to assist the government in developing better health-care programs.

He said the government wanted to work on a nutrition campaign to serve the elderly and social assistance recipients so that they would be less reliant on drugs.

KELLY'S PRESENTS:

SONY PS 3300 TURNTABLE

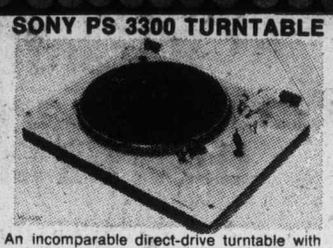

An incomparable direct-drive turntable with auto-shutoff, built-in strobe, pitch controls, anti-skating, wow and flutter a low 0.04%. Complete with empire 2000EIII cartridge. One of the best. 249.88

JENSEN TRIAXIALS

Listening is believing. These don't sound like "just another car speaker" Silky highs and tight bass. Jensen's top of the line 3-way flush mount car speaker. 99.88 PR.

AKAI CASSETTE DECK CS-702D

Akai—the world's foremost tape deck manufacturer has brought out its latest addition to its quality line of cassette decks—the low priced CS-702D. Front loading with dolby, limiter, tape counter, pause control and key type selection buttons. 219.88

SANSUI 661 RECEIVER

A fine receiver in the Sansui tradition with 25 watts min. RMS/ channel. The 661 features a high filter, FM muting, 4 speaker capability and inputs for two tape decks. A splendid receiver. 299.88

PROLINEAR SPEAKER STAGE 60

An acoustic suspension 3-way speaker with 10" woofer, 5" midrange, 3" tweeter. This speaker combines the linear response of an air suspension system with the efficiency of a bass relex. Real walnut enclosure. 119.88 ea.

SANSUI SR-222 TURNTABLE

An impressively designed manual belt drive turntable with specs that would indicate a much higher price. Wow and flutter less than 0.07% and rumble down—60DB. Complete with empire 20-0E/1 cartridge. 149.88

Kelly's RECORDS and TAPES

KELLY'S & A&M PRESENT SUPERTRAMP'S NEW ALBUM "EVEN IN THE QUIETEST MOMENTS"

FOR ONLY $3.44 EA. L.P.

PLUS •SP.3647 - Supertramp - Crime Of The Century. •SP.4588 - Joan Armatrading. •SP.4628 - Nils Lofgren - I Came To Dance. •SP.4700 - The Captain & Tennille - Come In From The Rain. NOW!ONLY $4.55 each L.P.

NOW ONLY $3.94 EA. L.P.

ATLANTA RHYTHM SECTION "RED TAPE" & "A ROCK & ROLL ALTERNATIVE"

PLUS •PD.6041 - Atlanta Rhythm Section - Dog Days, $4.94. •PD.6027 - Atlanta Rhythm Section - Third Annual Pipe Dream, $4.94. 8 Tracks & Cassettes where available.

THELMA HOUSTON "ANY WAY YOU LIKE IT" NOW ONLY $3.94 EA. L.P.

COMMODORES NOW ONLY $4.94 EA. L.P.

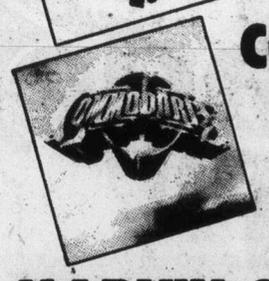

MARVIN GAYE "LIVE AT THE LONDON PALLADIUM" NOW ONLY $5.94 EA. 2 L.P. SET

STEVIE WONDER "SONGS IN THE KEY OF LIFE" NOW ONLY $8.94 EACH 2 L.P. SET

PLUS •M.869 - Diana Ross' Greatest Hits, $4.94. •M.877 - An Evening With Diana Ross, $5.94.

HEART "DREAMBOAT ANNIE"

CHILLIWACK "DREAMS DREAMS DREAMS" NOW ONLY $3.94 EA. L.P.

QUANTITIES ARE LIMITED

Kelly's Stereo Marts

728 YATES

388-5502

master charge

CHARGEX

5-12

The Daily Colonist.

Section Three Friday, May 13, 1977 Page 25

Troubled children of Golden Ghetto

Often 'emotional zombies'

TORONTO — When F. Scott Fitzgerald wrote that "the very rich are different from you and me," fellow author Ernest Hemingway is said to have commented, "Yes, they have more money."

They also have more psychiatric problems, or if not more, then certainly a different set of them, a Chicago psychoanalyst says.

Describing his experiences in treating 15 children from super-rich families, Dr. Roy R. Grinker Jr. said he found them to be "emotional ZZombies" — defensive, self-centred, mildly depressed, bored, shallow, lacking in both self-awareness and empathy, disinterested in work, short on values, goals or ideals and operating on the notion that they could buy, spend or travel their way out of all frustrations.

They generally seeked treatment only because analysis is in, or when pushed after some behavior those around them considered too far out.

"In short," Grinker told a standing-room-only audience at the American Psychiatric Assn.'s annual meeting here, "they are not ideal patients . . . and their prognosis is generally rather poor."

Part of the problem, Grinker admitted, is that most therapists hold middle-class values and subscribe to the work ethic — and are often envious of all that money.

The poor rich in Grinker's study ranged in age from 17 to 50 and were multi-millionaires by inheritance. They were not the offspring of hard working immigrants who amassed great fortunes in the new country and were at least good models if not very good parents, but rather their grandchildren — third generation Americans raised by a succession of servants, disciplined inconsistently and taught to value little more than money and possessions.

"With the majority of these patients," he said, "the villain is not the money but the parental relationship. These are deprived children, they have no interested parents. What the family has gained in money it has lost in feelings, and at times even common sense, some of the most simple sensible child-rearing practices are beyond the parents' imagination."

As a result, children of the golden ghetto do not develop in a healthy way. They feel unloved, unvalued and never gain a solid sense of "self," Grinker said.

JUNE BRIDE SPECIAL
SILVER PLATED
WINE GOBLETS
Ideal gifts for anniversaries and brides.
Personalize with Engraving
SPECIAL $8.95 each
SET OF 4 SPECIAL $33.95
LAYAWAY
EASY TERMS
CHARGEX
MASTERCHARGE
1317 DOUGLAS ST.
DOWNTOWN
5-13
ROSE'S LTD.
JEWELERS

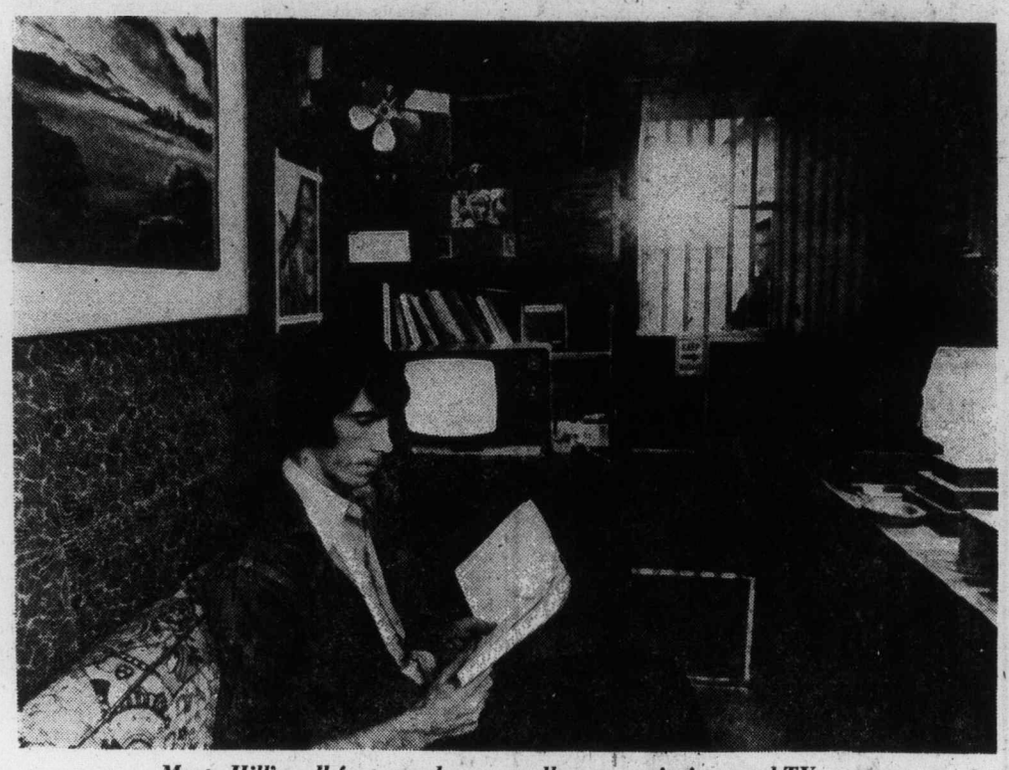

Marty Hill's cell features drapes, wallpaper, paintings and TV set

Grand living in miniature

San Quentin Prison gets home-like image

Colonist - Los Angeles Times Service

SAN QUENTIN, Calif. — Marty Hills is a con artist. His paintings decorate the walls of his home, which are covered in a tasteful wallpaper that sets off the cocoa-colored drapes.

As fan stirs a breeze, Hill thumbs through a novel on his couch, while music pours out of four stereo speakers. Soon he will turn on his TV set.

Hill is a prisoner and his home is a 5-by-11-foot cell at San Quentin Prions.

Times have changed.

"In the old days a typical cell had a bunk and bedding, a sink and a toilet," recalled prison information officer Bill Merkle. "An inmate was allowed to display only family pictures."

A newly arrived prisoner still lives pretty much that kind of existence, but after he has been around awhile, certain individual touches begin to appear.

The cell occupied by Gary Phoenix, for instance, has beige carpeting.

"They re-carpeted the chapel and I grabbed part of what they threw out," he explained.

Phoenix has painted his wall blue and has flocked the ceiling white. Overhead fluorescent lighting cast a soft glow on a yellow bedspread and imitation leather headboard. At the foot of the bed is a color TV set. The cell has purple drapes.

One of his neighbors is Herman Smith, whose cell is painted pink. This is set off with black furnishings, stucco cabinets and assorted pinups. The bars at the front are hidden with shutters. The latrine area at the rear is concealed by saloon doors.

Despite all of this, San Quentin is still a prison.

"The curtains have to be pulled for the daily count at 4:15 p.m.," Merkle said. "And they have to be left open at night."

The decorating privileges evolved over the years, with prodding from inmate committees. The prisoners either create the trappings themselves with material scrounged from the furniture factory, or else make purchases with money sent in or earned.

For example, jobs in the prison's hospital, boiler rooms, detergent plant or offices pay anywhere from $15 to $35 a month.

There are limits on what is permitted. Television sets may have screens no larger than 13 inches, and must have earphones if used after 10 p.m.

Limits also apply to personal items. In a prison, money is power. Watches, for instance, may be worth no more than $50.

San Quentin inmates also are permitted far more leeway in their personal appearance than in the past.

"In the old days, when a prisoner escaped, he would first head for a clothesline to make himself look like a civilian," Merkle recalled "Now that isn't at all necessary."

The only mandatory item of clothing is denim trousers, to distinguish the inmates from the staff. Conversely, no staff member or visitor may wear denims within the compound.

There are no color restrictions on other clothing, except that brown, khaki or dark green may not be worn, since those are the colors of the guards' uniforms.

"We also used to be able to tell the inmates by their short hair," Merkle said. "But we no longer require that, and we allow beards."

The prison still is the same grim place it has been for 124 years, but here and there some touches have been added.

In certain sections, the bars of the cells have been painted in pastels by the administration, for morale purposes.

Outgoing letters by inmates may be clipped to clothespins attached to the bars. They are picked up by the officers.

But probably the most startling changes have been in the individual decor of the cells.

J. (Weasel) Whelchel, editor of the San Quentin News, calls his well-appointed cell his house.

It even has a bar. Several of them.

Whoopers in Alberta

EDMONTON (CP) — For the first time in 73 years, the whooping crane is nesting in Alberta.

The nest, with two eggs, was found two miles inside the province's northern boundary in Wood Buffalo National Park by a Canadian Wildlife Service biologist. The new nest suggests the species is expanding its nesting grounds within the park.

MEXICAN IMPORTS
1702 Douglas, 385-1118
Across from the Bay
McKenzie Mall, 477-9215
Hand-tooled
MEXICAN LEATHER
• Wallets • Key Chains • Belts
Hand Carved
MALACHITE
Chess, Backgammon Sets
Solid Leather, Hand-tooled Gof Bag, with cover $149.95
5-12

Spring Freshness from Lewis Shoes

A variety of opened-up looks detailed by Martinelli, Air Step, Clarks, Selby and others in spring colours. $24-$34
LEWIS SHOES 742 YATES
CHARGEX
5-12

EASY CARE FORMAL GOWNS
Fortrel or Polyester Gowns
DRY CLEANED
AND STEAM AIR FINISHED
NOW ONLY
$5.00 each
OTHER MATERIALS FROM $9.35
AT ALL CONVENIENT LOCATIONS OF
INDIVIDUAL
DRY CLEANERS

FINAL 2 DAYS
SALE ENDS SATURDAY, MAY 14th
FLOOR SAMPLE
CHESTERFIELD SUITES AND CHAIRS
SAVINGS UP TO 1/3 OFF
OPEN FRIDAY NIGHT 'TIL 9 P.M.
GREGG'S FURNITURE MANUFACTURERS
"SPECIALISTS IN RE-UPHOLSTERING"
2300 DOUGLAS ST. — 388-7365
5-13

Find yourself At Cardin's

The independent you. The intimate you. The sporty you.
And the fashions that match your every mood.
At Cardin's we understand every one of you.
Our designer collection was selected to include
all the things you like. And when you make a request
we know what you're looking for.
Cardin's. For all the women you are.
FASHIONS INC Cardin's FASHIONS INC
103 - 1841 Oak Bay Avenue, open Tuesdays thru Saturdays.
CARDINS

Sue Dobson wins Broadmead's horsemanship class

HORSE HAPPENINGS

By MARILYN McCALL

Warm spring weather added to the enjoyment of participants and spectators attending the four horse events that took place over the weekend.

On Saturday, Broadmead Equestrian Centre hosted a schooling show, judged by Debbie Garside. Susan Badyk was first in both beginner's equitation and beginner's hunt seat. Riding Sumas, Bo Mearns won both Green Hunter and the second division of warm-up hunter. Aimee Shold and Money Moon took first in hunter under saddle and pre-green hunter under saddle.

The first division of warm-up hunter was won by Margo Richardson on Tudor Moon. In pre-green hunter, Gina Ross, riding Casanova Brown, was first. Karen Whyte took first in hunt seat equitation, and the Broadmead Equestrian Centre horsemanship class was won by Sue Dobson. In notive hunter, Caroline Gosling and Solid Oak were first. Riding Alimay's Dream, Adena Fisher was first in show hack. Karen Perry and Fresh Lettuce were first place finishers in English pleasure.

Dr. J. Gilray, Surrey, judged the Thoroughbred and Half-Thoroughbred Show Horse Association's open spring show on Sunday, held at the Saanichton Fairgrounds. All flat classes had perpetual trophies to be won, and the aggregate winner for the day was Aimee Shold, riding Alimay's Dream. Aimee was first in show hack over 15'2", thoroughbred under saddle, English pleasure over 15'2", and working hunter.

Mrs. C. C. Carpenter, riding Kelvin Heather, was first in road hack 15'2" and under, show hack 15'2" and under, and English pleasure 15'2" and under. Riding Royal Spring, C. C. Carpenter won both hunter hack and conformation hunter. Annette Massey rode Chief's Retaskit to first in registered Appaloosa English pleasure and Appaloosa western pleasure. Both road hack over 15'2" and equitation 11-13 were won by Ann MacLennan on Summer Breeze.

Half-thoroughbred under saddle was won by Heidi Bell on Gwenbar Honey. Equitation 10 and under was won by Shawn Garside on Oops A Daisy, and equitation 14 to 18 was won by Darcy McNaughton on Winter Hawk. Riding Jean Ballyhoo, Judy Ross was first in green working hunter under saddle. Merydie Starck led Christine Caldwell, on Sonny Mountain, to win the leadline class for 8 years and under. Anna-Lise McLean on Wanna Toke won the Appaloosa versatility class.

Sherwood Creek Farm was the scene of a one day combined training event that attracted 54 entries., Dawn Ruthven and Heather Woods were the dressage judges; Joanne Ranson carried out jack and vet inspection; Eoin Ruthven was scorer; Michael Rougier, announcer; and technical delegate was Ron Trickett. There was both a training division and a green division, as all riders had to do dressage, cross country jumping over a one mile course with 15 jumps, roads and tracks for a distance of one and a half miles, and stadium jumping.

Kathy Stone, on Spearstone was first in the training division. Second went to Jane Stone on Paper Moon. In third place was Gordon Fox, riding Governor General. Fourth went to Pat Bowron, mounted on Top Hand. Nina Rougier rode Irish Eyes, and Noelle Akerman rode No Way Out to a tie for fifth.

Jenny Pipes, riding Rufus, won the green division. Riding Tawny, Linda Wilson was second. Third went to Peter olmes on Not Just Joe. In fourth place was Rita Robertson, riding Hot Brandy. Riding Apricot Brandy, Timothy Wait took fifth place.

Merele Rimmer of Victoria judged the Vimy Western Riding Club VIHC show on the weekend. Hope Irvin, riding Lady Gay won the Jr. B performance aggregate, winning Reining and Trail. Dale Thornton, riding Copper, won equitation. Riding Gypsy B, Sharon Szepat was first in western pleasure. Hope Irvin also won the games aggregate on Lady Gay, winning stakes, flags, barrels, and scurry race. Mernie Hancocks won pole bending, riding Amigo.

Robbie Thornton, on Fadjin Imp, won the Jr. A performance aggregate, taking first in western pleasure and equitation. Shawna Hett and Silver Bar Leo won the reining class. Trail was won by Jordan Hett on Tadpole Boy. Roddy Rimmer and Ali Kat won the jr. A games aggregate, winning flags, barrels, and scurry race. Shirley Gamble and Shorty won pole bending and stakes.

Linda Sheffield, riding Buck was the winner of the Sr. performance aggregate, winning equitation and trail. Marilyn Graves, riding Del's Dancer was first in western pleasure. Reining was won by Cindy Heslop on Apache. Doris Pitman and Cowboy won the sr. games aggregate, taking first in stakes and barrels. Pole bending was won by Con Patrick on Too High. In the flag race, Marion Rankin and Sunny Day were first. Riding Boomer, Mary Ellen Whyte was first in scurry race.

COMING EVENTS

May 14: Vancouver Island Quarter Horse Association (Victoria local), V.I.H.C. Point Show — 641 Happy Valley Road.

May 15: Chemainus Western Horsemen's club jackpot funday.

May 22, 23: Victoria Riding Academy junior and open show. (592-1124).

May 22, 23: CADORA combined hack and dressage show C.H.S.A. Permit. (652-2833).

May 22: junior show — Sherwood Creek Farm. (478-1227).

West Germans face spy trials

KARLSRUHE, West Germany (AP) — Five persons, including Dagmar Kahlig-Scheffler, 30, a secretary in Chancellor Helmut Schmidt's office, have been charged with spying for East Germany. A search of her Bonn apartment turned up incriminating evidence, the federal prosecutor's office said in announcing she will face trial.

Jewelry 'dealer' grabs carats

ZURICH (AP) — A thief who apparently posed as a jewelry dealer walked off recently with a 21.5-carat diaond ring that was expected to fetch $550,000 at a Sotheby jewelry auction, A Sotheby's spokesman says. Another ring worth $80,000 was also reported missing.

Save 30%
on place settings
Royal Doulton
Fine Bone China
'KIND OF LOVING' COLLECTION
At.. Tradewinds LTD.
Hillside Shopping Centre 595-2731
ELEGY
Sale Price
22.95
5 PCE. PLACE SETTINGS
Reg. $32.95
For a Limited Time Only
4-28

get ready for the coming
HOLIDAY SEASON
The looks you'll love for stylish summer wear . . . Pick and choose now from our carefully chosen new selection!
- Co-ordinated Sportswear
- Separates
- Skirts
- Dresses
- Ensembles
- Colorful Sun Dresses in Cotton

5-12
e.m. carter ladies' wear
Parliament Mews
230 Menzies
385-6511
Use Our Budget or Layaway Plan
Open Daily, 9-5:30

Norwood Furniture & Appliance Discount Sales
DOWNSTAIRS LOCATION 704 VIEW ST.

ALMOST TOO GOOD TO BE TRUE!

NOW . . . You don't have to go to Vancouver to get your best value on furniture and appliances because you may purchase **selection and quality** on your home furnishings right here in Victoria, B.C., at **Genuine Discount Prices!** Hi! I'm Harry of Norwood Furniture and Appliance Discount Sales and I welcome you to our **SPECIAL INTRODUCTORY DISCOUNT SALE** all day Friday and Saturday! LOOK AT THESE EXAMPLES!

VALUE! CONTEMPORARY 4-PC. LIVING ROOM GROUP
Fabric in check charcoal — consists of sofa, 2 chairs and ottoman.
OUR DISCOUNT PRICE $647.00
Also available as sofa and chair — 2 Pce.
ATTRACTIVE JACKPOT RUST $477.00
CHECK SMOKE $309.00
Love seat separate
ACRYLIC VIKING SILVER $229.00
HERRINGBONE NATURAL $199.00

JUST ARRIVED!
SPECIAL SHIPMENT!
MATTRESSES AND BOX SPRINGS
QUALITY BY RESTONIC
256 Pieces at this Super Value!
The Restonic 'Jackpot' Group No. 1
Tickings (covers) are mismatched, but the quality is there! We bought the factory mill end fabrics at Special Discounts which are passed onto you!
39" TWIN SET—$89.00
54" DOUBLE SET—$109.00
60" QUEEN SET—$139.00

The Restonic "SPECIAL" Group No. 2
Medium-firm, quilted quality, very attractive matched sets — some in blue, yellow, pink, etc. HURRY DOWN! See for yourself and we are convinced you'll buy today!
39" TWIN SET—$119.00
48" and 52" SET—$139.00
60" QUEEN SET—$169.00

FRAMES
39" Twin Size with 4 Nylon Rollers
$19.95

BUNK BEDS
36"-39"
MATTRESSES
$54.00
LEGS (6 per pkg.) $2.50

5-13

Admiral Giant Refrigerator-Freezer
- 15.5 cu. ft. TOTAL
- 64" high x 30" wide x 29" deep
- 11.13 cu. ft. fridge space
- 4.37 cu. ft. freezer space
- Glide-out shelves
- Twin crispers
- Magnetic silent door seals
- Butter and cheese storage
- Model PNT1677 Gold

$519.00
(LIMITED QUANTITY OF 12)
TERMS AVAILABLE O.A.C.
PAY $36.33 TAX DOWN—BALANCE
$20.03 A MO.x 36 MOS.
$27.25 A MO.x 24 MOS.

QUALITY RESTONIC RESTO-BEDS!
Over 30 in stock for immediate pickup or delivery. As illustrated — double-size mattress flips out easily, loose back cushions and bolsters, comfy sofa by day, extra bed for two at night. Available in Herculon Gold.
OUR DISCOUNT PRICE—$388.00
SPECIAL! 12 only — another style (not illustrated) but excellent value! Tangerine, Gold, Charcoal Brown/Rust.
OUR DISCOUNT PRICE $298.00
Note: Love size Resto-Beds also in stock. Gold, Olive, Pecan, Blue Floral.
OUR PRICE $288.00

There'll be a live broadcast by CJVI 900 direct from our premises, all day Saturday! Come on down for free coffee, donuts, and giveaways and meet the Norwood Discount Sales Staff.
HARRY BOB GEORGE

Fort
Parkade
Com Mall
View
Blanshard
Douglas
Yates

Downstairs Location
704 View St. Phone 383-2912
We'll validate your ticket for one hour FREE PARKING in the View St. Civic Parkade
DISCOUNT HOURS: 9 a.m. to 5:30 p.m. Daily
Fridays 'til 9 p.m.

—AP

Fashion offensive

Furs goes with everything. Producers and exhibitors at this year's Frankfurt Fur Fair seem to think so. They dressed this model in a bourbon colored Swakara Persian lamb jacket and combat suit with fitting boots and cap.

Dress goes softer for trendy summer

By LUCRETIA STEIGER
Colonist - Copley Service

Light and easy for summer, from eyelet camisoles which could have been unpacked from an old trunk to the newest slinky little Quiana wraparounds which won't stay on hangers are all part of the summer fashion forecast.

It's going to be a take-your-choice kind of summer. The new gentleness and ease in dressing opens doors for women of any age.

Soften everything. Think dirndls, pleats and wrapping in skirts. Look for silk and neat cotton knits in shirts. Pick up woven belts for tunics and simple blousy dresses. Soften everything still more with flattering flowers.

Pick a print pretty enough for a South Seas heritage; watch for the peasant playmates and start collecting easy shirts, shorts, pants, cardigans, skirts and blazers. Soft dressing, the experts are predicting, will be our way of life by 1980.

Here are some of the basic looks and trends to watch for:

SUN DRESSES — Favorites in all sizes, these simple dresses are good background for an individual mix of jewelry, hats, shoes. They're comfortable under jackets and sweaters for cool evenings.

COAT WITH MATCHING SKIRT — This trend continues, but both skirts and coats are longer and softer. Neutral shades are good for this combination. Try a bright blouse for contrast or a neutral shade, not necessarily matching, for a sleek new understated look.

BLAZERS — Add a sun dress-type tank or tube top, a soft skirt for a casual look. A bot-tie blouse and tailored skirt take the jacket to a successful career in the office.

ROUNDED NECKLINE DRESS — Soft and easy, this adaptation from the peasants is one of those go anywhere classics. Choose your favorite color or print, maybe to match a lightweight coat or raincoat to double the mileage.

SHORTS — The American sequel to the Paris mini, shorts in all lengths are expected to be popular this summer. Layer on one or more shirts for spring, stock up on T-shirt tops for hot summer. Look for minis to wear to the beach.

ONE - SHOULDER — Available in everything from night to evening gowns and the whole gamut of tops, the one-shoulder trend continues along with the strapless.

Watch for the natural jewelry; leaves, shells and other shapes, designers use to emphasize this neckline.

BLOUSON — Now elongated into a dress, this simple, easy shape goes anywhere and is a good basic. Layer on and is a good basic. Layer on over pants for cooler weather. Be sure it's long enough by trying on with a belt or sash.

TUNIC — Worn over side-slit skirt, this is one of the sexy seasonal looks. Pants make it more casual.

TOPS AND BOTTOMS — T-shirts, culottes or gauchos, jumpsuits, long or short, drawstring waistline tops and pants are favorites.

GOLD — Not necessarily in jewelry. Watch for the shine of a gold belt, the gleam of metallic thread in fabric, the glitter of gold flecks in a scarf.

SHOES — Sandals, sandals and sandals. Some with straps, higher heels, skinnier for a long, lovely leg line.

Cords, tweeds layered, loose

NEW YORK (AP) — Striving for new gimmicks to present fashion, Bill Blass exploited the store window motif in his fall collection. Models march like mannequins come to life. Or they trade places with customers.

A model slinks out in grey skinny pants and gold lame blouson top. She leans against the window frame, inhales, exhales and gestures archly with her cigarette.

To the tune of The Sidewalks of New York, or The Bowery, models tap-dance, shuffle and shrug around, occasionally stubbing their toes on the light cord on stage.

But, of the clothes themselves: Blass uses corduroys and tweeds with lots of layering and looseness. Coat over tunic over pants. Flowing, sleeveless coat over jacket.

Hats are back, shoes have low heels nad knee socks are everywhere — almost. The model in gold lame nightdress wore high gold boots.

The colors are soft and muted — beige, dusty rose, soft green. There's a dash of clear red and grey. And the plaid makes a big showing.

And in the fall collection shown by Ralph Lauren, the models wore black. to play tennis — black skirts, black shirts, black dresses, black shorts.

The rest of the recent show was more sedate.

The collection featured generous skirts worn with elegantly tailored jackets, vests or sweater vests, all of different muted shades.

Her kilts flash on parade

"I can't answer that question, said Elizabeth Sattler with a laugh. "I'm not a man."

If anyone should know, she should. Originally a Highlander, Mrs. Sattler has been making kilts for pipe bands and Highland dancers for more than seven years.

Last year she made almost 250.

It started one day when she went to buy her daughter a pair of shoes for Highland dancing and found Canadians had to send to Britain for authentic custom-made costumes.

She had been trained in the trade back home.

"I apprenticed to a miliary tailor in Glasgow during the war years, where we produced all the uniforms for the Highland regiments."

"I guess I'm helped somewhat by the economic situation in Britain," she said. "It now takes more than seven months to order a kilt custom-made from overseas. I can have one done within four weeks of the order."

A BIRKS SPECIAL EVENT

25% Off suggested retail prices—while quantities last.

Georgian
by Webb-Corbett

Georgian, one of the most popular patterns in hand-cut lead crystal anywhere, is by Webb-Corbett of England . . . makers of one of the world's great crystals.

All stemware in the Georgian pattern (goblets, sherry, liqueur etc.) is on sale, while quantities last, at a 25% saving. For example, the suggested retail price for the goblet above is *$10.95*

Birks sale price, $8.20

CHARGEX BIRKS JEWELLERS master charge

706 Yates St. 5-12 Hillside Shopping Centre

Sleeping Bags Expertly Cleaned

AT

One HOUR "MARTINIZING"® CERTIFIES THE MOST IN DRY CLEANING

8 LOCATIONS TO SERVE YOU 3-20

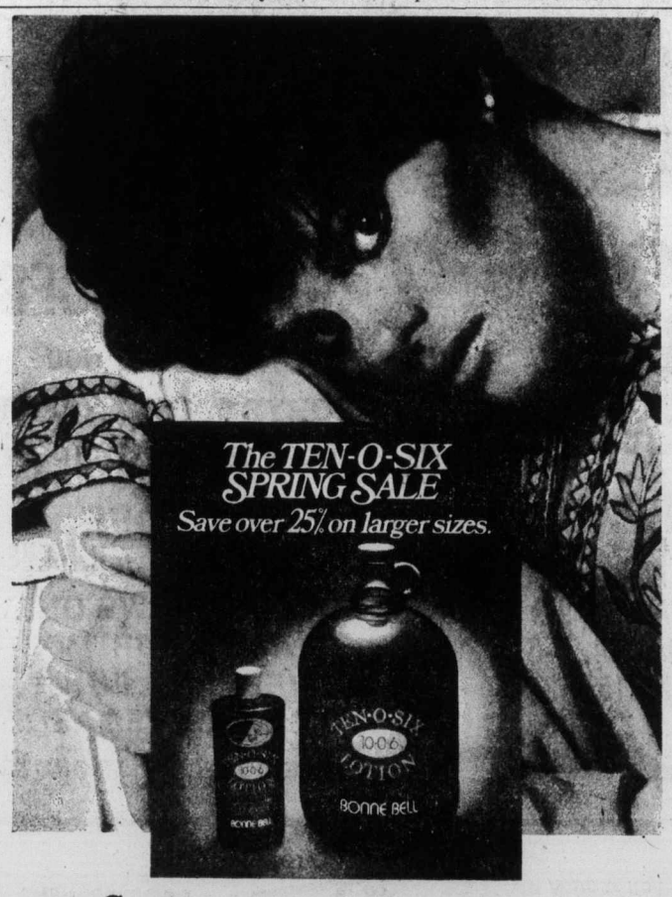

Can you imagine a better time to start out on a brand new complexion?

You may not yet have experienced the benefits of famous Ten-O-Six Lotion. If not, there's a double surprise in store. The promise of cleaner, clearer, healthier-looking skin. And for the month of May, an opportunity to buy the handy large sizes of Ten-O-Six at savings of over 25% off regular prices.

It's an annual Spring event at every Bonne Bell counter . . . and a money-saving tradition for Ten-O-Six users everywhere.

High Fashion Styling...

...with a New Twist!

"Karatclad", a finish that won't come off, makes these gilt rope twist chains look like real gold. Very high fashion at very low prices!

30" necklace, **$12.50**
15" choker length, **$7.50** Bracelet, **$5.**

BIRKS JEWELLERS
706 Yates St.
Hillside Shopping Centre

5-12

Chippendale Silver-Plated Trays at a Saving of 25%

Primrose silver plated trays in the familiar Chippendale pattern, but embossed in an attractive, entirely different way.

Diameter	Reg. Price	Special Price
8¼"	$20.00	$15.00
10"	22.50	16.85
12"	27.50	20.65
14"	32.50	24.35
16"	40.00	30.00

Quantities Limited

CHARGEX BIRKS JEWELLERS master charge

706 Yates St. Hillside Shopping Centre

Women in military: Still cries of discrimination

By CRAIG MACDONALD
Colonist - Copley Service

"Enlisted women trained as electronic technicians, engineers and boatswains' mates are cleaning out coffee pots, driving officers and doing clerical work."

An archaic description of women's duties in the military a few years ago?

No, these are a few of the chores some military women still have today, according to a Washington, D.C., filmmaker

"Females in the military are still being discriminated against because of their sex," said Charles R. Fagan of In-Washington Associates, who has interviewed more than 200 service women and men for a department of defence film about females in nontraditional military roles. He said nearly everyone interviewed cited cases of sex discrimination.

Fagan's project does not call for solving military sexism problems, but only to present them in a film to be shown throughout the armed forces in an awareness effort.

Referring to sex discrimination in each branch of the service, Fagan said, "The words are the same, only the music is different.

"Some men think of women, as women, not sailors or soldiers. Thus, women often have menial tasks to do.

"Sometimes a woman will be told to hold a wrench while a man fixes a jet tire."

Fagan's interviews showed that military women think they are constantly in the spotlight. Only 4 per cent of they navy are women so they are more visible than men. "They have to work harder than men to get anywhere, and, if one goofs, it looks bad on them all," Fagan said.

Regarding superiors, he said, some military women do not like to have female supervisors, believing they are often too tought on them perhaps because the superior made it through the ranks the hard way and thinks others should also.

When giving orders, women supervisors sometimes are not taken seriously, Fagan said. The ones that are obeyed sometimes tell their male employees, "I am not a woman. I am your boss."

THE ROCKHOUND SHOP
777 CLOVERDALE 388-5341
5-8

Child musicians taught to play the Suzuki method

TOKYO — Shinichi Suzuki is a prophet without honor in his own country. Well, almost. The government did award him a culture medal (third class) in 1970.

But that was years after his ideas had been endorsed by international figures like the late cello virtuoso Pablo Casals, years after he had altered the outlook on childhood music education in America, and years after he had been given honorary doctorates by the University of Louisville and the New England Conservatory of Music in Boston.

His revolutionary approach to education hasn't produced even a ripple in the public schools of Japan — the most education-conscious country in the world — after 30 years of proof that it can be applied to any subject and achieve better results than conventional methods.

Prof. Suzuki, 78, is the mind and heart behind "the Suzuki method" of tiny-tot music instruction already institutionalized in the music departments of a dozen universities in Canada and the United States and being incorporated in the program of Britain's state-run primary schools.

Here in Japan, his techniques are followed by scores of private violin and piano instructors but ignored or even opposed by most of the music and education establishments.

Suzuki is the director of the Talent Education Institute, which he founded in 1946 in Matsumoto, a castle town 110 miles northwest of Tokyo. He was a concert violinist and taught at the former Imperial Music School before the war.

He took up music relatively late, at the age of 20, and spent eight years in Germany in the 1920s studying at Berlin's Higher Institute of Music. (At private parties, Suzuki was occasionally asked to perform with an amateur nearly 20 years his senior, Albert Einstein.)

Struggling to catch up with the younger European violinists, he had the added difficulty of learning German from scratch. The challenge made him reflect, and he marveled at the ease with which children become fluent in the language spoken wherever they happen to be raised.

Years later, a mother brought her 4-year-old to the home of the middle-aged violinist idled by the war and begged that the child be taught music. Too young, said Suzuki. The mother insisted that her son was ready to learn, and demonstrated the precocious vocabulary she had taught the boy.

Suzuki decided to experiment with his mother tongue approach to teaching. The child won a nationwide competition at the age of 11, vying with musicians twice his age, and grew up to be a violin soloist of world stature.

In analyzing how a baby learns to talk, Suzuki made some elementary observations: (1) the mother tongue is part of the newborn's environment and he is constantly accustomed to its sounds; (2) parents teach their child his first words by constant repetition; (3) they encourage and support his efforts to talk; and (4) baby makes natural progress through daily practice and actually enjoys this hard work.

To learn the violin by the mother tongue method, toddlers and even infants are exposed every day to records and tapes of selected music at home. The kids soak it in the way they would advertising jingles and develop an ear for the instrument.

Next, the child is taught posture and how to hold the violin. This is initially confusing, but is turned into a game. Then the child might be allowed to watch a group of youngsters practice variations of Twinkle, Twinkle, Little Star and other easy pieces he's been hearing on records for months. About here, any child is eager to have his own one-sixteenth or one-eighth-size violin — not a toy, but a real instrument.

At weekly 15-minute individual lessons, the child is guided through the movements of the first bar of Twinkle, Twinkle," with the parent always present, learning too. Posture, form and speed are constantly corrected and demonstrated by the teacher, and every right move wins praise.

The child continues to listen to the records or tapes at home, and is allowed to watch more advanced players in group sessions as much as he cares to.

"SEW FOR SUMMER" SALE!
Begins Friday, May 13—Ends Tues., May 31
patterns of Summer... beautiful fabrics!

100% POLYESTER GABARDINE
29 shades, 60" wide, reg. 6.98 Sale 5.69
PONTE DE ROMA
18 colors, 100% Polyester, 60" wide, reg. $5.98 Sale 4.80
HEATHERTONES
Plain and Striped, 60" wide, reg. 5.98 Sale 4.98
POLISHED 100% COTTON
45", assorted colors, reg. $4.98 Sale 4.49
CARTOON T-SHIRT PRINTS
60" wide, reg. $5.98 Sale 4.50
SAHARA SUITING
Easy Care, 60" wide, reg. $8.98 Sale 7.20
45" LACE
7 colors, 100% Polyester, reg. $4.98 Sale 4.00
HOBBY HOLLY PRINTS
45" wide, reg. $2.50 Sale 1.99
On The Spot Clearance Specials
master charge CHARGEX
BUTTONS 'N BOWS
2867 FOUL BAY ROAD (Just Below Lansdowne) 592-7924
OPEN 9-5:30 DAILY
5-12

LADIES' or MEN'S WASH and WEAR
SHIRTS
EASY-CARE POLYESTER
WASHED and STEAM AIR FINISHED
RETURNED TO YOU ON A HANGER
ONLY
35¢ each
Minimum order of 75¢
INDIVIDUAL DRY CLEANERS

BESTON'S LIGHTING EXCLUSIVE LTD.
PRESENTS
Shades
Shades
Shades
Shades of every description . . . for floor lamps, boudoir lamps, bridge shades, table lamps in all types of fabrics.
Choose from pleated white or cream grass cloth, fluted designs, natural burlap, tweed, "silk", cane, Tiffany, all types of fabric over vinyls and chimney fitter shades.
OVER 600 SHADES IN STOCK
BESTON'S LIGHTING EXCLUSIVE LTD.
Open Wed., Thurs., and Fri. 'til 9:00 p.m.
5-12 IN THE HILLSIDE SHOPPING CENTRE 595-0332

Swedish Jeweller (VICTORIA) Ltd.
COMMERCE BUILDING 383-6512
HILLSIDE CENTRE 595-3532

BIBIANAS
by Famolare
the best from Italy
all with the famous
"Get There" soles . . .

"Always" tan and navy $34

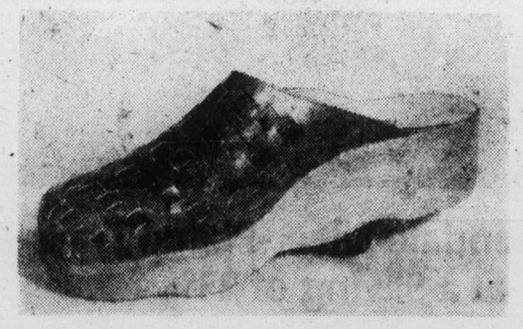

"Resco" rust calf $37

"Grand Prix" pecan calf $33

OLD COUNTRY SHOES
"We Serve You Right"
Downtown
635 JOHNSON ST. Phone 383-7012

CARPETS

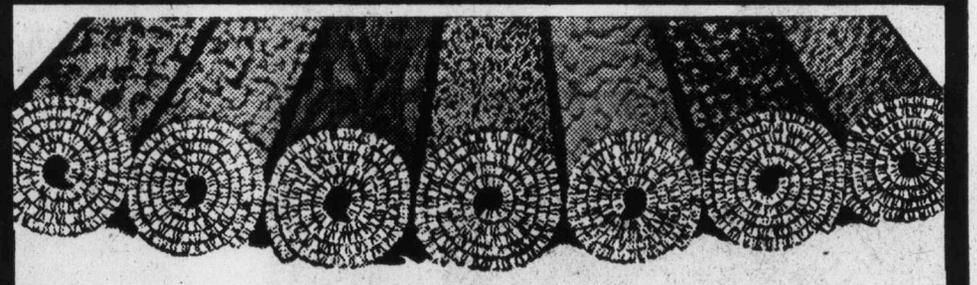

GRAND OPENING SALE
THURS., MAY 12, 9-9
FRI., MAY 13, 9-9
SAT., MAY 14, 9-6
SUN., MAY 15, 10-6
GIANT VALUES
ON OVER 30,000 SQ. YDS. OF CARPET REMNANTS AT UP TO
60% OFF RETAIL PRICE
FREE DRAWS ON A COLOUR TV WEEKEND FOR 1 IN LAS VEGAS
FREE COFFEE and DONUTS
"If we can't save you money we don't deserve your business."
GOVERNMENT DOUGLAS BAY
ON GOVERNMENT 2 BLOCKS SOUTH OF BAY
5-12
GIANT VALUE CARPET
VICTORIA LTD.
master charge
2219 GOVERNMENT ST. VICTORIA 388-6226 CHARGEX
DAILY, THURS. AND FRI. 9-9, SAT. 9-5, SUN. 12-5

Wheat germ easy treat

The hearty texture and flavor of wheat is sometimes difficult to incorporate in everyday cooking, except in homemade bread, which nobody denies is a wonderful treat.

But if you would like to explore the wheat flavor even more, try some recipes with wheat germs, easy to use from its 10- or 20-ounce refrigerator jars, and a natural grain product with no preservatives.

It makes an outstanding stuffing for tomatoes or mushrooms. Neither or these vegetables need much baking, so they can be in and out of the oven in 10 or 15 minutes. The same stuffing is also delicious in zucchini but you should parboil the shells before filling.

If you like the wheat flavor in bread and are limited in time, make a quick bread with packaged biscuit mix and wheat germ with sugar and honey. Conserve heat by cooking two loaves at one time. Wrap carefully and store one in the freezer.

STUFFED TOMATOES

¾ cup vacuum-packed wheat germ, regular
One-third cup butter, melted
One-third tsp. grated lemon peel
1 tsp. lemon juice
1 tsp. oregano, crumbled
½ tsp. pepper (to taste)
6 firm tomatoes, medium size.

Mix wheat germ with butter, lemon peel and juice, oregano, onion salt and pepper. Cut top third from tomatoes zigzag fashion and set aside. Scoop out tomato seeds and some pulp but leave shells intact. Fill tomatoes with wheat germ mixture.

Place filled tomatoes and reserved tops in baking pan. Bake uncovered in oven preheated to 400 degrees F. 15 minutes or until hot. Makes 6 servings.

GOURMET STUFFED MUSHROOMS

½ cup wheat germ, regular
2 tbsp. chopped onion
2 Tbsp minced parsley
2 tbsp. grated parmesan cheese
1 Tbsp sesame seeds
¼ tsp rosemary, crumbled
¼ tsp salt
2 Tbsp butter, melted
1 egg
8 to 12 large mushrooms.

Combine all ingredients except mushrooms. Wash or brush mushrooms and gently break off stems. Finely chop 2 tablespoons stems. Mix with wheat germ mixture and stuff into mushroom caps. Place in a shallow greased pan. Bake in oven preheated to 400 degrees F. about 10 minutes.

WHEAT GERM PATCHWORK BREAD

3 cups biscuit mix
6 tbsp. sugar, divided
¼ cup butter, softened
1 egg, beaten
¾ cup milk
¾ cup wheat germ packed with sugar
1 tsp cinnamon.

Combine biscuit mix and 2 tablespoons of sugar. Cut in butter until mixture looks like coarse meal. Mix in egg and milk, stirring until ingredients are moistened. Mix wheat germ, remaining ¼ cup sugar and cinnamon in small bowl.

Drop rounded tablespoonfuls of dough into wheat germ mixture, turning with two spoons until coated on all sides. Place in buttered 8½-by-4½-by-2½ loaf pan.

Repeat about 20 times until all dough is used. Bake in oven preheated to 375 degrees F. 40 to 45 minutes or until golden. Cool 5 to 10 minutes in pan. Remove from pan and cool on rack. Makes 1 loaf.

Patchwork bread is one tasty user of wheat germ

ann landers

Dear Ann Landers: Our four-year-old son has a walk exactly like his dad's. Everyone thinks it is terribly funny because Claude is a little bow-legged and pigeon-toed and his walk is — well, there's nothing quite like it. You can tell it's him three blocks away.

We got into a discussion about this the other evening and Claude insists the boy is imitating him. I do not agree. My theory is that a child can inherit a walk from a parent in the same way he inherits blue eyes or red hair. Am I right about this? Settle the argument, will your please?

Dear Wife: Children don't inherit a parent's walk in the same sense that they inherit blue eyes or red hair. But you're close.

What your child did inherit was his father's hip and bone construction, and that's what produces the distinctive walk.

Dear An Landers: May I add a few pointers for those who want to help the handicapped?

I have observed several kind folks attempting to help a blind person cross the street. Invariably, they grab an arm or an elbow. This throws the unsighted individual off balance. The best approach is to let him take YOUR arm. Second suggestion: When a handicapped person who is accompanied by an attendant or friend asks for information, do not address your reply to the other person. This is galling to the handicapped individual who may be as alert or intelligent as you or I. He is made to feel stupid, unable to speak for himself or simply not there.

These are psychological points, but to the handicapped they are as vital as ramps or elevators. Please get the message across, Ann. — **Illinois**

Dear Illiois: Your letter has helped educate millions today. As one who is vitally interested in the handicapped, I thank you.

Candy as 'junk food' refuted

The candy industry is out to restore America's sweet tooth. It plans to do so by rebutting the notion that candy is junk food.

The notion has apparently taken hold because per capita consumption of candy in the United States declined by 25 per cent — from 20.3 pounds to 16.2 pounds — in the years 1968-75, according to Don E. Noorda of Pocatello, Idaho, president of the National Candy Wholesalers' Association.

Noorda said in an interview, co-called junk foods contain carbohydrates (sugar), fat some proteins, some vitamins and some minerals, "exactly the chemicals required by the human body."

"Dr. F. M. Clydesdale of the University of Massachusetts concludes that scientifically there is no such thing as junk food," Noorda said. "In fact," he adds, "the requisities for life are oxygen, water and calories. Calories are available from three groups of chemicals — proteins, carbohydrates and fats, none of which can be dismissed as non-nutritious.

"The healthiest diet is one that provides a wide variety of these chemicals. Too much candy does not constitute a healthy diet, but neither does too much milk, cheese, meat, vegetables or fruit.

"Clydesdale argues that of these three groups, is fat consumption that should be reduced in our diets, not carbohydrates. According to him, a safe level of sugar consumption in adults is two grams per kilogram of body weight, or about one-third of a pound of sugar a day for the average American. That is more than Americans currently consume on the average.

"The question of carbohydrates versus sugar aside, Clydesdale points out that there is something to be said for eating foods such as candy just because they are fun to eat. Eating should be enjoyable, not dull.

"Another popular attack leveled at candy and other sugar-based foods is that they cause dental cavities. A wealth of scientific evidence exists today to show that this is simply not true.

"Lack of proper care for the teeth is what causes cavities.

"Finally, there is the big question: doesn't candy make you fat? No. Eating too much food of any kind makes you fat. Results of a study at the Mayo Clinic indicate that lack of exercise, not sugar consumption, is the major cause of obesity in children."

PRE-INVENTORY SALE
KRYSTA, For those popular heavy sweaters.
2-oz. ball, Reg. 1.29 ..... 1.09
VARIEGATED YARN
3.5-oz. balls, Reg. 1.79
SALE 1.49
10% OFF ALL NEEDLEPOINT CANVASES, CREWEL KITS AND RUG KITS.
5-12
James Bay Needlecraft
Parliament Mews
Menzies at Simcoe, 383-5212
Open Tues. to Sat., 9-5:30

SPRING
SALE!
Here is an opportunity to refurnish your home or apartment with authentic SCANDINAVIAN MODERN FURNITURE at a real low cost—prices everyone can afford.

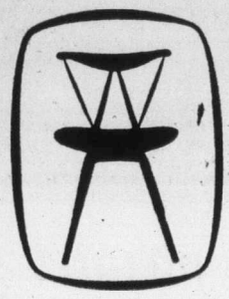

Direct Imports from
• Denmark
• Sweden
• Norway
c.e. sorvin ltd.
"Your Scandinavian Furniture Centre"
In Victoria 2500 Douglas 386-2612
In Vancouver 339 W. Hastings St. 683-8042
OPEN FRIDAY UNTIL 9 P.M.
VICTORIA STORE CLOSED WEDNESDAY
4-28

YOU'LL HAVE TO MOVE FAST TO GET SMART.

You'd better believe it's time to head for a Datsun dealer. June 18th is the last day you'll be able to get a Smart Money Card worth $200, at any participating Datsun dealer. You get one when you buy any Datsun 710, B210 or F-10.

You can use it for options, parts or maintenance. You can use your Smart Money Card up all at once, or save it for emergencies. It's as good as cash at the Datsun dealer you buy from.

And whether you choose a spacious Datsun wagon, sensible sedan or sporty hatchback, your new Datsun will come with anti-corrosion treatments as advanced as you can get anywhere.

Outstanding value, economy and durability make a Datsun a smart buy anytime. The $200 Smart Money Card makes right now a great time to buy one.

NOW AT YOUR DATSUN DEALER.
DATSUN. WHERE THE SMART MONEY'S GOING.
DATSUN MADE BY NISSAN

THREE POINT... DATSUN
2620 Government St. at Hillside
385-6737
dealer licence number 00740A

McCALLUM MOTORS LTD.
1101 Yates St. 382-6122
dealer licence number D-00850A

The Bullfrog

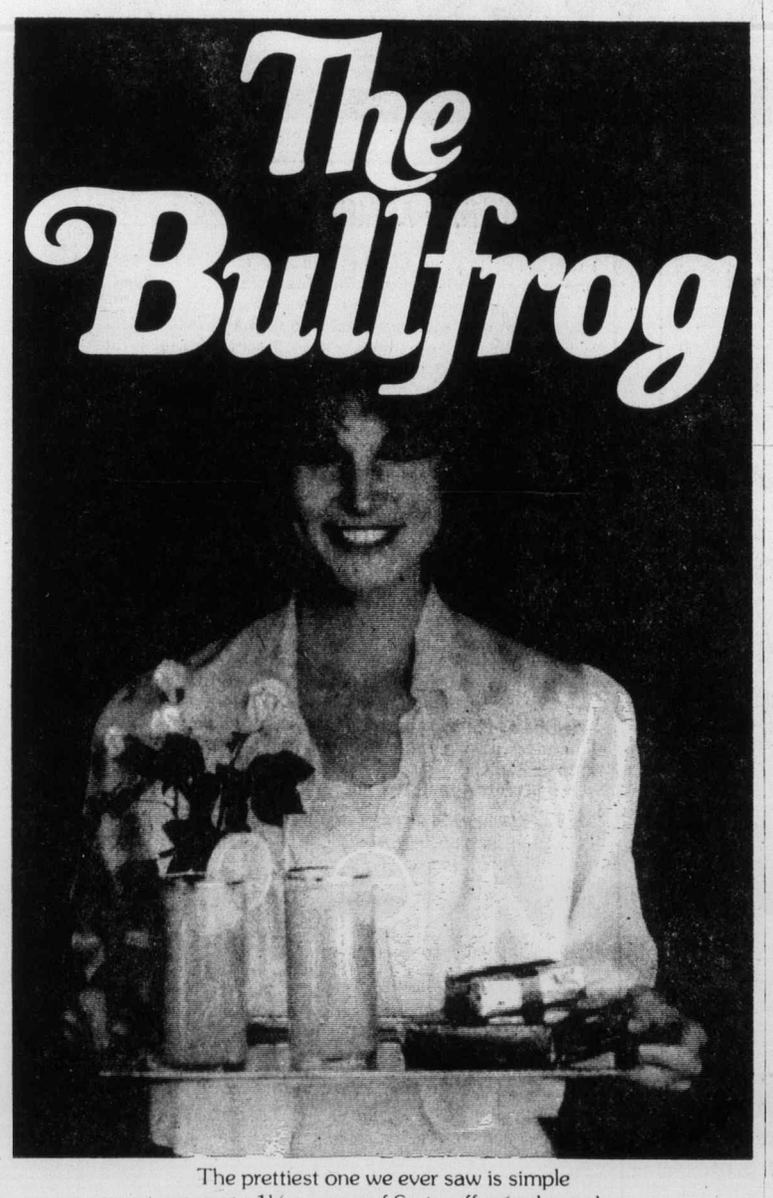

The prettiest one we ever saw is simple to recreate. 1½ ounces of Smirnoff over the rocks. Then green it up with limeade.

Smirnoff leaves you breathless*
*DISTILLED IN CANADA BY STE PIERRE SMIRNOFF S.A.

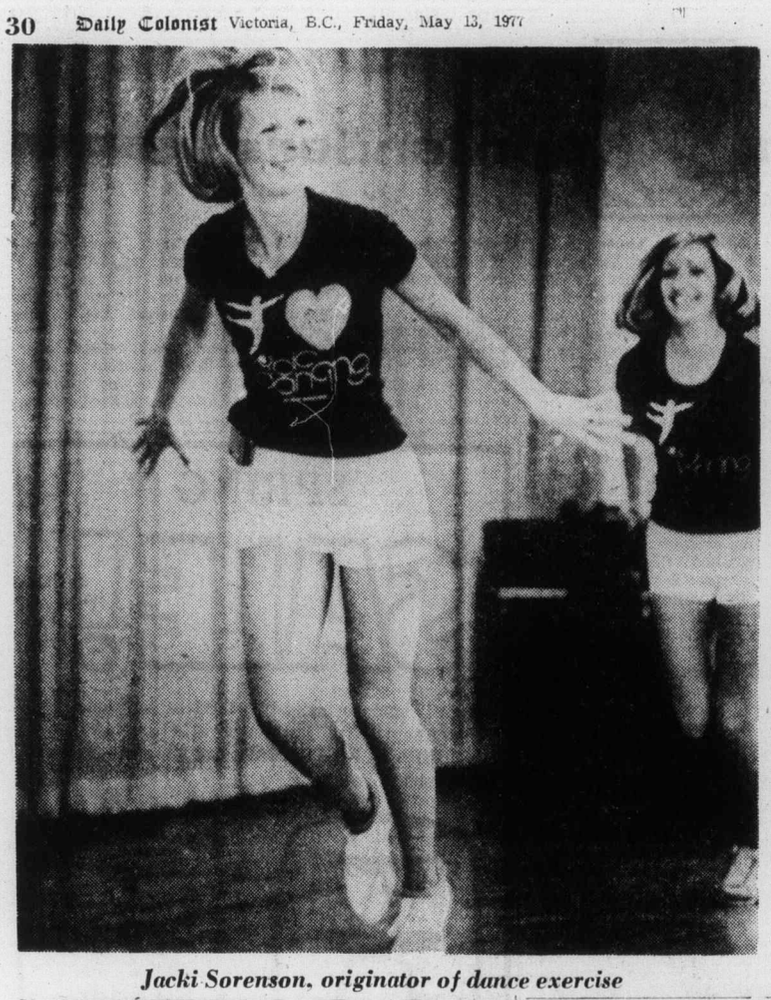

Jacki Sorenson, originator of dance exercise

It's a good workout for the body

Aerobics: Hearty form of dancing

By LUCRETIA STEIGER
Colonist - Copley Service

LOS ANGELES — When her husband tossed the book on the couch with the comment, "Why not teach the women that?" Jacki Sorensen though he was kidding.

The book was Dr. Kenneth Cooper's Aerobics. It was 1969, and she had been asked to put together an exercise program for wives at the air force base in Puerto Rico where her husband was serving.

Today she is known as the originator of aerobic dancing, which is dancing based on the principles of aerobic exercise for the heart as outlined by Cooper in his book, and her husband is business manager of the Aerobic Dancing Corp. of Los Angeles.

And about 30,000 individuals nationally are learning how to do the dancing.

Aerobic dancing has been particularly successful for women, Mrs. Sorensen said, "because of the figure benefits, the little extra we offer that jogging doesn't." She worked out aerobic dances, she explained, incorporating exercises and tests outlined in Cooper's book. A former pom-pom girl at University of California at Berkeley, she had worked out choreography for halftime shows then, and later had choreographed routines for air force wives at various bases.

Aerobic dancing works because "it's a good workout for the body," she said, explaining that aerobic exercise requires that continuing movement keep the heart at an elevated but safe level of activity for 30 to 45 minutes.

Using these basic movements, she added figure exercises for the body, "disguised, so women won't think they're exercising," then set the dances to popular music. In the classes, she said, heart rates are monitored after every dance to make sure they stay within a safe range.

The dances can be done at different levels of attainment — at walking, jogging or running speed, she said — and begin and end with warm-up and cool-down periods.

She talked to Cooper about aerobic dancing when she was first getting started, she said, and "he thought it was a terrific idea. He was having a terrible time getting women to stick to a jogging program." Jogging is a good aerobic exercise if done half an hour three times a week and includes warm-up and cool-down periods, she said.

The real test for her classes came when she and her husband were living in New Jersey, Mrs. Sorensen said, and she was teaching about 25 aerobic dance classes a week. When he was transferred, she selected five homemaker-students to take over, and coached them for three months. When that worked out, she started thinking about the demands for the routines coming in from other parts of the country.

Men and women in 17 states, ranging in age from 20 to 60, are learning aerobic dancing, she said.

She spends her time as president of the corporation working out the approximately 150 dance routines needed per year to vary the basic 12-week programs offered by instructors she has trained.

He paints pictures on grains of rice

TORONTO (CP) — Chanan Singh, 52, has applied to the Guinness Book of World records for recognition in the category of smallest painting. He paints portraits of famous people on single grains of rice.

His portraits have to be seen through a magnifying glass, although he paints them without one.

"I use sable brushes, sometimes working with only two hairs," says Singh, who is from India but has been visiting relatives in Toronto.

"I began with the miniatures by trying to put my name and address on a grain of rice," he says. A portrait can take 25 hours or more to complete.

In 1958, some of his work was exhibited in New Delhi. He displayed a rice grain on which the map of India was painted, showing several of the country's famous tourist attractions.

His map of France, only one square millimetre in size, shows some of the country's major cities and rivers.

In 1977 Guinness Book of World Records names Canadian Gerard Legare of British Columbia as having the smallest painting. Legare uses a sable brush containing four or five hairs to print on pinheads 0.8 to 6.3 millimetres in diameter.

Singh says he can beat this record with a painting space of .125 millimetres.

FINAL CLOSE-OUT CONTINUES
She BOUTIQUE
victoria male box for jeans
615 YATES ST.

PRE-EXPANSION SALE
20% OFF EVERYTHING
• Chargex • Mastercharge
Now you don't have to go to Vancouver or Seattle! Because we have everything from A to Z for your bathrooms, in famous brands, and from many countries. Fantastic assortment of towels, mats, shower curtains, hampers, shelves, plaques, etc., etc.
NO SECONDS—NO SPECIAL PURCHASES
ALL REGULAR MERCHANDISE
• RUBBERMAID GIFT SETS. BATH MATS. SHOWER CADDYS
• FABRIC AND PLASTIC SHOWER CURTAINS IN FAMOUS MAKES
• BATH PILLOWS. SHELVES. CABINETS. SPACE-SAVERS
• LADIES' AND MEN'S BATHROBES AND SLIPPERS
• BATHTUB SECURITY RAILS AND SAFETY BATH BENCHES AND SEATS
• SOAPS. IMPORTED GIFT ITEMS. CERAMIC AND PLASTIC ACCESSORIES
• KIRSCH SHOWER AND TOWEL BARS. SWITCH AND OUTLET PLATES. ETC.
• GUZZINI ITALIAN AND ALLIBERT FRENCH ACRYLIC BATH ACCESSORIES
• TOWELS. BATHMATS. TUB MATS. BATH SHEETS. CONTOUR MATS. ETC. BY FIELDCREST—JENNY PLUSH—JENNY JONES—CANNON. MARTEX. DOROTHY DEAN
• COUNSELLOR AND BORG SCALES PLUS WOOD. PLASTIC AND PADDED TOILET SEATS
• BATH TRAYS. BACK-OF-DOOR RACKS. TOWEL TREES. TABLES. SEATS. TOWEL BARS AND TOWEL RINGS
• WOODEN AND WICKER WARE HAMPERS. SHELVES AND ACCESSORIES
• WOOD. WICKER. ACRYLIC BATHROOM MIRRORS LOOFAH SPONGES. BATH BRUSHES AND MANY ITEMS TOO NUMBEROUS TO MENTION
(SORRY NO REFUNDS OR DEPOSITS ON SALE ITEMS)
Give Your Home PHONE 385-2523
THE MAGIC TOUCH
BATH BOUTIQUE
IN THE NEW JAMES BAY SQUARE
10-435 SIMCOE ST., AT MENZIES
5-12 FREE UNDERGROUND PARKING BEHIND SAFEWAY

Ladies Pride
Rather Special Clothes
Choose from our selection of softly feminine fashions from Ladies Pride
Long dresses, jump suits, day dresses . . . they're all here now, at K Fashions.
Choosing will be a pleasure when you see the most attractive styles in the gorgeous spring and summer shades.
Sizes 6-20, 12½ to 18½ and Junior Petite
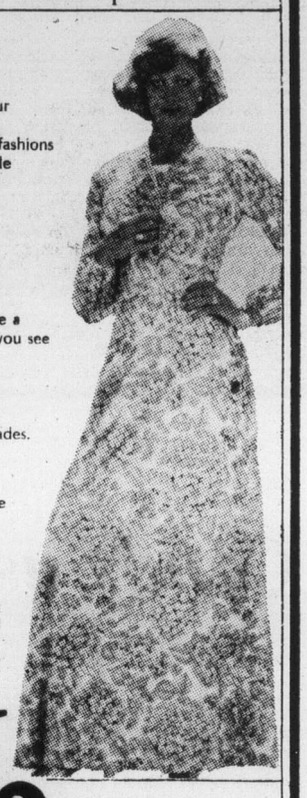
K fashions
808 Douglas St. 385-7100
in "Nootka Court"
Chargex Mastercharge American Express
Monday through Saturday 9:30-5:30

it's OLYMPUS weekend

another message from the President

I have been receiving so many comments from my readers regarding my messages that I felt it proper to add a few lines to this creation from our advertising department even though there are a few people here who think I do go on and on and on and even a few of our customers who have mentioned that my messages are perhaps a trifle lengthy but as I say to them well if you have something important to say you might as well say it.

thank you
Pete
(He's the president, y'know!)

Our price is still the same as last year

OM-1
with f/1.8 lens and CASE, NECK STRAP, SHOULDER PAD, BODY CAP, REAR LENS CAP, FRONT LENS CAP, D RINGS, STUD FASTENERS AND THREE BOXES, STYROFOAM AND SILICA GEN, NOT TO MENTION GUARANTEE CARD (2 YEAR GUARANTEE), INSTRUCTION BOOK AND LEAFLETS — ALL AT NO EXTRA COST.
$299
AND As an extra bonus this weekend you can buy a black or chrome model at the same price. With F/1.4 lens $40.00 extra

OM-2
With 1/8 lens and case and all that other stuff.
$465
25% OFF
Current List Prices on Olympus Lenses and Accessories Friday and Saturday Only, May 13 and 14

(OH NO! NOT AGAIN!)

I would like to point out that this little camera has been one of my favourites ever since I first saw it which must be oh four years ago or maybe it was five no on second thought I think it was four and I said to Rolf Rolf I think this is a really nice little camera and Rolf said yes I think it is too so we agreed that it was a really nice camera and since then weve sold one or two let me think now we sold one to the old gent in Ucluelet and somebody else bought one too and they like them and Neil says hes fed up with them because he never gets any in his repair shop but anyway Ian is coming this weekend to talk about Olympus OM-1 and OM-2 cameras and Olympus things and we hope you can come and listen to him because he talks really well hes from the big city and knows all about depth of focus and all that stuff but I would like to say here and now quite plainly that I do not like the way some stores are advertising cameras without the price of the case mentioned and I dont see why a nice store like ours should have to point out that the price of a camera includes a camera case next thing you know theyll be charging for the lens cap and the strap and the shoulder pad and stuff like that and I think its time those people cut it out and stopped all that silly case extra business its time we had a little more simple and straightforward advertising without long explanations and presidents having to write about such silly things thank you.

As if Ian Wilson wasn't working hard enough working for Olympus, he also represents

BOLEX and EUMIG

and he says he's going to show a sound movie about Olympus cameras on a Eumig projector.
Isn't that exciting!
He says he needs some money to pay his income tax and has some really good prices on Eumig and Bolex Movie Cameras and Projectors.

(Weren't you here for the movie weekend last week, Ian?)

Ian Wilson, your Olympus, Bolex and Eumig representative will be in our store Friday evening and most of Saturday
Open Monday to Saturday 9 to 5:30, Fridays till 9:00 p.m.

Hilton PHOTO SUPPLIES LTD.
Trans Canada Highway, P.O. Box 750, Chemainus Phone 246-4741
Chargex Mastercharge

At the peak of his artistic career Benjamin Chee Chee pulled the curtain

OTTAWA (CP) — For Ojibway artist Benjamin Chee Chee, the last four years seemed to be his greatest, when he attained the fulfilment of success and recognition in the art world.

But he couldn't handle it.

Recently, at 32, he hanged himself with his shirt from the bars of an Ottawa jail cell where he was being held for creating a disturbance in a restaurant.

His friends were left sad and confused.

Chee Chee had such a love for living, they said, and a recent exhibition of 45 works in Vancouver sold out in a day at an average of $400, some for as much as $1,200. Critics raved.

He was happy with his work and enjoying the fruits of prosperity, his friends said — he wasn't a millionaire "but he wasn't suffering either."

Chee Chee's ambition was that "One day people will point to a painting and say, 'That's a Benjaim Chee Chee's. They won't have to see the name — they'll know."

"Perhaps success came too fast for Ben," said one of his friends. "He had a rough life as a kid. Maybe that haunted him."

Chee Chee's father, an Indian trapper, was drowned near their home in the small northern Ontario town of Temagami when the boy was less than two months old. His mother scratched a living as a transient charwoman, often leaving him on his own.

By age 12, Chee Chee had plunged into delinquency, passing most of the next 10 years shuffling in and out of training schools and jails.

When he was 16, Chee Chee lost contact with his mother. Finding her became an obsession.

"He survived for years on looking for his mother," said Peter Allard, primarily responsible for Chee Chee's commercial success. "He was a drifter looking for roots, some thing to tie himself to, someone who could give him stability and direction."

Chee Chee spent seven artistically unprodutive years in Montreal.

He hit the bottle hard, getting himself into trouble almost everywhere he went, said Allard.

In 1973, Chee Chee moved to Ottawa for a new start. He married a woman seven years his senior and the marriage lasted less than two months. But, with the guidance of Allard and the encouragement of other native artists, he began to work seriously.

His drinking became less overt, mostly "weekend binges," said Allard, while a new-found confidence and sense of direction began to guide his works.

Then last July, he found his mother and brought her to Ottawa.

"I think a lot of what he accomplished in the years before he found his mom was motivated by his search for her," Allard said. "I suspect he was disappointed when he did find her after all those years — she had the same problem as he did."

His mother, who now considers herself a reformed alcoholic, said she and Ben got along "just fine" after their reunion.

With fame, fortune and his mother's long-sought companionship all his, Chee Chee ended his life.

His death created a bonanza for art dealers.

But for his native friends it meant trying to raise enough money to keep one of their most honored brothers from a pauper's grave.

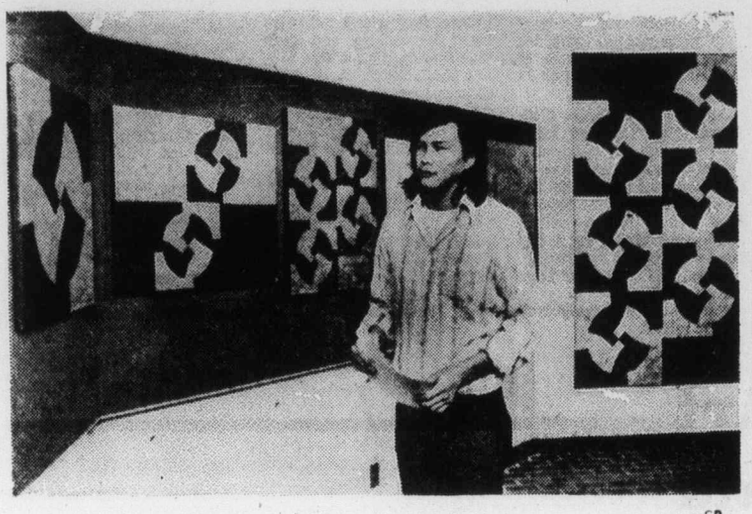

—CP

Ojibway artist Chee Chee with paintings

Theatre schools holding auditions

TORONTO (CP) — Applications for enrolment into professional theatre schools are at an all-time high and during the next two months auditions will be held across the country.

The few who make it from the many applicants will be even fewer by the end of a three- or four-year course. Attribution is high and the work gruelling.

The National Theatre School in Montreal is perhaps the place most young aspiring actors, directors and designers think of first, but in Toronto, York University, University of Toronto and Ryerson Poly-technical Institute, each offer programs for theatre students.

At the U. of T., Hart House Theatre has produced such notables as Raymond Massey, Andrew Allan, Jane Mallet, Lloyd Boehner, Lorne Green, Kate Reid and David Gardiner.

But being famous is not everything, said director Martin Hunter.

LAWRENCE WELK

He's a cheapskate 'and proud of it'

By THOMAS PORTER
Colonist - Copley Service

Lawrence Welk admits that he's a cheapskate — "and proud of it."

But the millionaire musicmaker adds: "I think there's a beter way of describing my attitude toward money matters. I think I'm being sensible.

"What other people call cheap I call smart."

And part of this wisdom, said the 73-year-old Welk, is rewarding his employees with hefty raises "according to what they produce."

"I think that it is right in God's eyes to give money to the people who earn it," he explained.

"The way our business is run, we don't share evenly with all the folks. Not like the unions.

"We give to those who are most dedicated and work the hardest, just like a father shares with his son.

"The result of my so-called cheap philosophy is that our people work harder, work more steadily and end up making more money than some performers who work for the high-paying shows and clubs."

On a recent Tonight TV show, Welk was asked whether he was thrifty or just cheap. "I would say cheap . . . and I'm proud of it," he replied.

Investing prudently, Welk's holdings today include a $16.5 million office building; a mobile home village with an adjoining golf course, restaurant and motel; and a multi-million-dollar entertainment and real estate corporation.

Welk said that people who don't know him or the way he runs his businesses "may always think I'm cheap" owing to his financial caution. "But anybody who works with me knows that I follow the Golden Rule when I plan my budget," he said.

"This cheapskate has a heart."

SPRING SALE
Girls' BOMBER JACKETS 59.00
Ladies' Full Length SUEDE COATS Reg. $220. 99.00
Ladies' Suits and Skirts ½ PRICE
CHARGEX MASTERCHARGE
ELLEY'S LEATHER FASHIONS LTD
738 JOHNSON, PH. 383-7834
OPEN 9:30 TO 5 P.M.
5-12

VIENNA DIRNDL SHOP
GRADUATION DRESSES
Reg. $31 to $55
White and Colors
20% OFF
5-12 1306 GOVERNMENT

YOU'LL FIND THE unusual IN CLASSIFIED ADS!

You may not find a pot bellied stove listed among the many ads featured in today's Classified section, but you can be sure, if there are any for sale, they would be there!
You'll find lots of unusual, hard-to-find items listed in the Classified Ads. And if you have an article or two around the house that you have felt no one else would be interested in, you might be pleasantly surprised at how many of our readers may be looking for just such an article!
CLASSIFIED ADVERTISING 386-2121
MON.-FRI. 8 a.m.-6 p.m.,
SATURDAY 8 a.m.-5:30 p.m.
The Daily Colonist and The Victoria Times

FRIDAY AND SATURDAY ONLY
STOREWIDE FURNITURE
—SALE—
20% OFF
Our entire floor stock of Panasonic TV's and microwave ovens, Vilas maple furniture, chesterfields, lamps, bedroom suites, dining room suites, dinette suites, cedar chests, occasional tables, reclining chairs, box springs and mattresses, rockers, etc.
FREE DELIVERY — TERMS TO SUIT
THE PLACE
CONTINENTAL HOME FURNISHINGS
716 JOHNSON ST. — 100 FT. OFF DOUGLAS ST.
PHONE 386-2458 5-12 A DIVISION OF MONARCH STORES

170 pairs
Available from 10 a.m. Friday 'til 10 p.m. Saturday, May 14, 1977 or While Quantities Last!
Easy-Care/Easy-Price
Great for summer. In Polyester/Cotton Twill with Dak-style waist, 4 pockets. Made in Canada. Colours: Navy, Beige, Blue, Brown. 30-42.
Woolco DEPARTMENT STORES A DIVISION OF F.W. WOOLWORTH CO. LTD.
Town and Country Shopping Centre Douglas Street and Saanich
Personal Shopping only, please!
Store Hours: Monday to Saturday 10 a.m. to 10 p.m.
ENJOY THE RED GRILLE FROM LIGHT SNACKS TO MEALS...

MORGAN

LIL ABNER

JUDGE PARKER

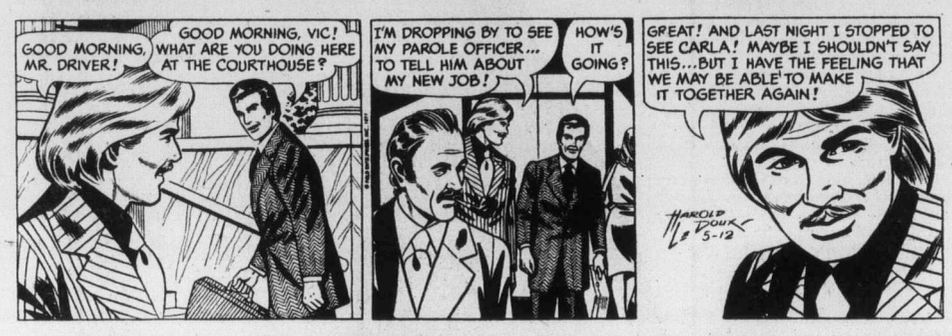

ARCHIE

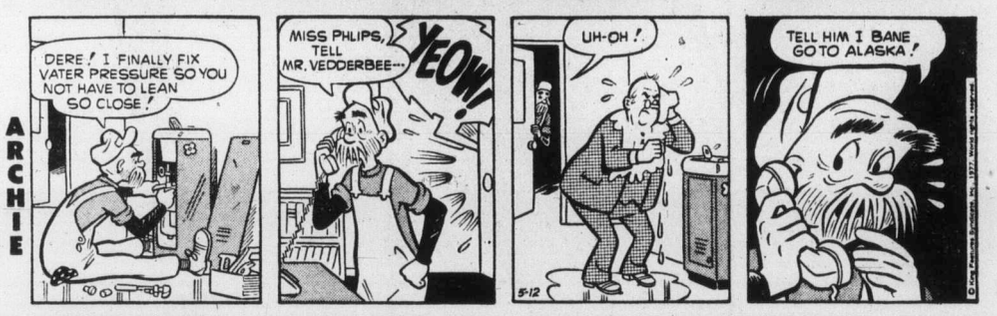

RIP KIRBY

BLONDIE

MARY WORTH

HI and LOIS

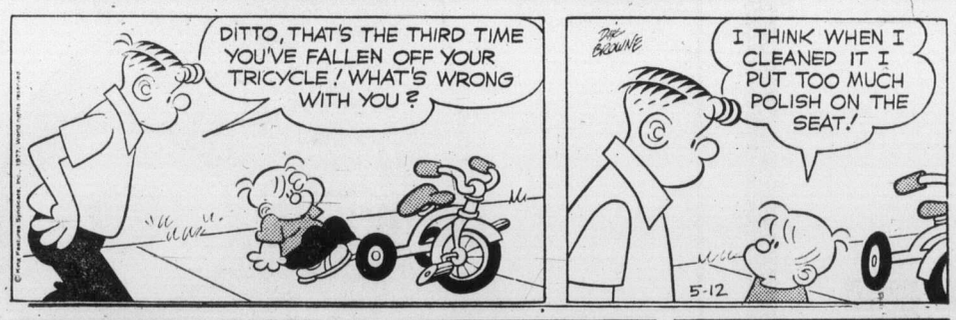

KERRY DRAKE

MOMMA

M. V. Chesnut's Garden Notes

Early in this series on bedding plants, when I was discussing ways and means of securing a really eye-catching effect in those flower beds out around the front of the house, I mentioned the desirability of massing your colors boldly, as they do in public parks — of entirely with one kind of flower and in one color.

To make an even more striking picture, though, it is common practice to edge the bed with a narrow, low border of very dwarf and very compact plants blooming in a contrasting color. In effect, this frames your panel of solid color and makes it stand out.

Dealers in bedding plants are offering any number of good edging plants these days, and probably the most widely used is Sweet Alyssum. This one has all the virtues we look for in bedding anrtals; neatness, compact shape, low-growing, early in bloom and almost everblooming. Moreover, it is fragrant.

Probably the most popular variety of Sweet Alyssum is Carpet of Snow, standing only four inches tall but spreading out to make a rounded mound as much as 14 inches across. Keep this diameter in mind when you set out your plants, for a very common error is to plant them too close to the edge of the bed.

When this is done and the plants make their full growth, they spread over the edge of the flower bed and into the lawn, creating an untidy appearance and complicating the mowing of the lawn.

Your plants will be very small when you buy them, but plant them 7 to 8 inches in from the edge, and 12 to 14 inches apart in the row.

Carpet of Snow, Snow Cloth Select, Tiny Tim and Little Gem are all white-flowered varieties, and these make an effective edging border for almost any kind of bedding plant. But white is a particularly happy choice for a bed filled with flowers in a strong color such as scarlet salvia or orange marigolds.

White, too, goes very well with scarlet geraniums, creating a pleasing lace-edged effect.

Other colors available in Alyssum are Royal Carpet, a mauve-purple; Rosie O'Day, rose pink, Violet Queen, Navy Blue and Pink Heather, actually a soft lavender pink.

Another very good edging plant is the annual dwarf Lobelia, and this one is an especially wise choice for lightly or partially shaded sites.

My own favorite among the edging Lobelias is Crystal Palace, four inches tall, with very day foliage and deep blue flowers. Cambridge Blue is a much lighter shade. Mrs. Clibran is much the same but with a sparkling white eye in each tiny dark blue flower. Blue Butterfly had the largest flowers of any annual Lobelia.

Rosamond has carmine blossoms with a white eye, while White Lady makes a 4-inch plant with pure white flowers. Blue Butterfly, while very lovely, tends to be a bit floppy with me, standing about 7 inches tall.

When you go to buy Lobelia plants for edging, make sure you get the dwarf kinds, for there is a pendula type which makes long trails of blue flowers, very good for hanging baskets but useless for formal edging.

Lobelia is not as sprawling as Alyssum and may be planted closer to the edge — about five inches.

For a yellow, orange or gold border around the edge of your flower bed, it is pretty hard to beat the Petite and Super Petite types of Marigold. These grow 6 to 8 inches tall, very tidy and compact and literally smothering themselves in bloom all summer long.

The Nuggets and the Brocade Marigolds are a little taller, but with bigger flowers.

In an earlier article I mentioned Ageratum as a very good edging plant, especially with scarlt Salvia. Of this flower, the best varieties are Hybrid Blue Mink, 8 inches; Blue Blazer, 6 inches, and Blue Bedder, 4 inches.

Art Buchwald

WASHINGTON — Every once in a while I provide my readers with conversation-stoppers that they can use to attract attention at cocktail or dinner parties or family gatherings. They are packaged in this size so you can cut them out and stuff them in your wallet.

Here are just a few that are guaranteed to make everyone turn in your direction.

"I saw the Nixon TV show and I don't have any opinion on it."

"I bought a pound of coffee for $1.98 this morning."

"Amy Carter hit my son in the head with a book yesterday."

"Joe Califano's cook gave me the recipe."

"My daughter married a doctor who makes $300,000 a year from Medicaid."

"I'm related to Alex Haley through Knute Kinte's daughter."

"Spiro Agnew has asked me to be his campaign manager."

"My 18-year-old son was given a citation by the mayor for safe driving."

"I just got my electricity bill and it was $25.90."

The Concorde flies over our house and the noise lulls us to sleep."

"My daughter sells carnations for Rev. Moon at the airport."

"I'm a housewife."

"The CIA rented our home for the summer."

"I called my college son collect the other night."

"The tree surgeon came out to the house the other day and told me all my trees were healthy."

"My husband is in Charles Colson's Bible class."

"Farrah Fawcett-Majors hates me because I style my hair the same way she does."

"My broker is E. F. Hutton and he said he's as perplexed about the state of the stock market as everybody else on Wall Street."

"I just had a booster for my Swine flu shot."

"A guy rammed into my car three days ago and his insurance company sent me a check yesterday."

"My nephew was the first pupil in Public School No. 35 to be spanked since the Supreme Court made it permissible."

"My priest asked me to be best man at his wedding."

"Would anyone like to see a photograph of my grandson taken by Margaret Trudeau?"

"I went to the King Tut exhibit in Chicago and it was all junk."

"George couldn't come tonight. He's exhausted after capping the oil blowout off Norway last week."

"My wife deals in commodity futures."

"We hated Rocky."

"Warren Merthheimer had a sex operation and her tennis is still lousy."

"My niece got thrown out of West Point for cheating."

"I think the ozone is overrated."

"David Frost wants to interview me."

"They're tearing down the movie theatre on Main St. and building a nuclear power plant in its place."

"Tongsun Park used to be in our car pool."

"I filled out my IRS 1040 Form in 20 minutes."

"My secretary doesn't know how to type or take shorthand."

"Did anyone read the article about Anita Bryant in Hustler Magazine!"

"Idi Amin is coming to my son's Bar Mitzva."

Sydney Harris

Questions I Wish Someone Could Answer For Me:

Who keeps replenishing the apparently inexhaustible store of dirty jokes?

How accurate are the statistics on personal income, when so many people (especially on a winter vacation) seem to have so much more money than you do?

Why is the cheapness and pettiness of an organization almost in inverse ratio to its assets?

How is it possible to root for either contestant in a tennis match between Ilie Nastase and Jimmy Connors?

Can a country claim to have any national pride when it refuses to let its citizens leave freely when they don't like it there?

If as many people as claimed have been converted by Billy Graham and his colleagues, why haven't we been able to discern a moral elevation in our public and private conduct in America?

Can any leader, like Castro, really be in his right mind if he harangues audiences for two and three hours at a stretch?

What has Barbara Walters got that makes her worth so much more than your local telephone operator?

By what process did Lyndon Johnson become a millionaire by the time he inhabited the White House, when his congressional salary was so moderate for his entire political career?

Which is the greater thief in most cases — the insurance company adjusting the cost of the repair of a damaged auto, the garage estimating the cost, or the motorist adding on prior damage suffered elsewhere?

Why do so many plays close on their opening night?

Why do so many young women pay so much attention to the glow of their hair, and so little to the petulant expression of their mouths?

Is it possible that the prevalence of lower back pains in the American public is due in large part to the soft and comfortable inclined driver's seats in our automobiles, which offer no support to the lumbar region?

Why do entertainers imagine they can write interesting books, when the odds are just as long as against a professional writer dancing with the skill of Fred Astaire?

Can the opponents of gun-control point to any case where several people were held hostage with any weapon except a firearm?

How would you explain to a visitor from a backward country the achievement that has propelled Johnny Carson as one of the two or three best-recognized public figures in this great nation?

James Bacon's Hollywood

HOLLYWOOD — It pays to go to the races especially when you come home a winner like Glenn Ford did on Getaway Day at Santa Anita.

Glenn and Cynthia Hayward went with Quinn Martin, horse owner and TV tycooon. Glenn won a bundle on Properantes in the feature stakes so he took Quinn to dinner at Chasen's.

The result of that enjoyable day at the races is that Glenn agreed to star in a new Quinn Martin series, The Circuit, a story about rodeo riders.

Barbra Streisand slung a purse at photographer Ron Gallela, Jackie Onassis' shadow, at Dolly Parton's opening at the Roxy the other night.

But Barbra missed.

Incidentally, happiness is being Dolly Parton's guitar.

Socialite-philanthrophist just paid $6,000 for a hair styl- Dorothy Ward of Los Angles ing. That beats the $5,000 Paramount paid Vidal Sassoon to style Mia Farrow's hair for a movie.

George Caroll, the Toluca Lake hair stylist, did the job.

But there was a condition. Caroll had to turn over the money to the Danny Thomas Style-a-Thon to aid St. Jude's Children Research Hospital in Memphis.

"I was glad to do it," said George. "St. Jude's serves children of all races for free."

Jim Carter's next big move will be to put Gen. Robert E. Lee in Grant's tomb.

Leonard Nimoy of Star Trek fame is a busy guy. Between lecture dates for the still-popular series, his own stage and TV acting work, he's working for his master's degree at Antioch college.

And his works on poetry now have him in the greeting card business.

CHARMERS by Hallmark

386-2121
Monday through Friday 8 a.m. to 6 p.m.
Saturday 8 a.m. to 5:30 p.m.

CLASSIFIED ADVERTISING

Vancouver Island's Largest Shopping Centre in Print

386-2121
Monday through Friday 8 a.m. to 6 p.m.
Saturday 8 a.m. to 5:30 p.m.

CLASSIFIED ADVERTISING RATES

All rates quoted are for insertion in both the Daily Colonist and Victoria Times.

Single Paper rates available on request.

REGULAR CLASSIFIED LOCAL RATE PRIVATE PARTY ONLY
10 word minimum
1 or 2 days
12c per word per day
3 to 5 consecutive days
10c per word per day
6 consecutive days or more
9c per word per day

All real estate, mobile home, rental and business advertising is considered to be commercial advertising and will be charged for accordingly.

REGULAR CLASSIFIED LOCAL RATE COMMERCIAL ADVERTISING
10 word minimum
1 or 2 days
15c per word per day
3 to 5 consecutive days
12c per word per day
6 or more consecutive days
11c per word per day

SEMI-DISPLAY LOCAL RATES
Any advertisement which varies from 6 pt. regular classified style shall be considered semi-display
14 agate lines per column inch
1 or 2 days
55c per agate line per day
3 to 5 consecutive days
50c per agate line per day
6 or more consecutive days
45c per agate line per day

NATIONAL AND OUT OF PROVINCE RATE
Regular Classified 17c per word
Semi-Display 65c per agate line
14 agate lines per column inch

BIRTH NOTICES
Up to 30 words $3.30
Each additional word 10c

DEATH NOTICES, MEMORIAL NOTICES AND CARDS OF THANKS
47.5c per count line per day

PRIVATE BOX NUMBERS
$2.75 except Help Wanted Advertisements, $4.40 which includes a Position Filled Advertisement.

Contract rates for local businesses available on request.

CLASSIFIED ADVERTISING COPY DEADLINES

REGULAR CLASSIFIED advertising may be placed in The Daily Colonist up to 5 p.m. the day prior to publication and in the Victoria Times up to 6:00 p.m. the day prior to publication.

SEMI-DISPLAY advertising may be placed in The Daily Colonist up to 12 noon the day prior to publication and in the Victoria Times up to 4 p.m. the day prior to publication.

CLASSIFIED SERVICE FOR DUNCAN COWICHAN VALLEY AND CHEMAINUS

Classified Ads phoned in to our Duncan office before 3:30 p.m. will appear in the following day's papers.

746-6181

TERMS OF PUBLICATION

The Victoria Press Ltd. shall not be liable for non-insertion of any advertisement beyond the amount paid for such advertisement.

In the event of an error occuring the liability of Victoria Press Ltd. shall not exceed the charge for the space actually occupied by the item in question.

All claims on error in publication shall be made within 12 hours thereafter and if not made shall not be considered. No claim will be allowed for more than one incorrect insertion not for errors not affecting the value of advertisement.

All estimates of cost are approximate. Advertisers will be charged with space actually used.

All advertising copy will be subject to the approval of the Victoria Press Ltd., who reserve the right in its sole discretion to classify, reject or insert copy furnished.

All advertisements must comply with the British Columbia Human Rights Act. This act states no advertisement may state or imply a preference, limitation or specification on the basis of an applicant's race, religion, colour, marital status, ancestry, place or origin, age; or sex (unless the matter relates to the maintenance of public decency AND prior approval has been obtained through the Human Rights Branch).

While every endeavor will be made to forward replies to box numbers to the advertiser as soon as possible, we accept no liability in respect of loss or damage alleged to arise through either failure or delay in forwarding such replies, however caused, whether by negligence or otherwise.

NOTICE OF COPYRIGHT

Full complete and sole copyright in any advertisement produced by Victoria Press Ltd. is vested in and belongs to, Victoria Press Ltd.; provided, however, that copyright IN THAT PART AND THAT PART ONLY of any such advertisement consisting of illustrations, borders, signatures or similar components which is, or are, supplied to Victoria Press Ltd. by the advertiser in the form of reproduction proofs, veloxs, engravings, etc., and incorporated in said advertisement shall remain in and belong to the advertiser.

BUSINESS OFFICE HOURS

Monday to Friday
8:30 a.m. to 5 p.m.

PHONE DIRECT
386-2121
TO PLACE YOUR CLASSIFIED ADVERTISEMENT

CLASSIFICATION INDEX

VITAL STATISTICS
1 Births
8 Cards of Thanks

THE FOLLOWING SEVEN CLASSIFICATIONS ON THE LAST PAGE OF CLASSIFIED
305 Deaths and Funerals
308-A Cards of Thanks
309 In Memoriams
310 Funeral Directors
311 Monumentals
312 Florists
313 Miscellaneous

NOTICES
14 Announcements
15 Coming Events and Meetings
16 Catering, Banquets and Reception Rooms
17 Restaurants
18 Places to Visit
20 Lost and Found

EMPLOYMENT
21 Help Wanted — General
22 Office Help
23 Skilled Trades
24 Sales Persons and Agents
25 Teachers
26 Part Time—Temporary Help
28 Employment Service
30 Situations Wanted

BUSINESS SERVICES AND DIRECTORY
36 Business Services and Directory

PERSONAL SERVICES
38 Travel
33 Bands, Musicians and Orchestras
34 Pre-Recorded Music
40 Business Personals
43 Dancing
42 Education
71 Music Teachers
39 Personals
32 Trade Schools

MERCHANDISING
83 Aircraft
117 Antiques
78 Bicycles
80 Boats and Marine
65 Building Supplies
93 Cameras, Supplies and Photo Finishing
127 Chicks, Poultry, Hatching Eggs, Supplies
135 Farm Implements
60 Fuel
97 Furniture
120 Garden Supplies
99 Groceries, Meats and Produce
130 Heavy Equipment and Machinery
128 Livestock, Supplies and Events
100 Miscellaneous for Sale
103 Miscellaneous Wanted
109 Miscellaneous to Rent
77 Motorcycles
70 Musical Instruments
125 Pets and Supplies
96 Ranges, Stoves and Furnaces
92 Sporting Goods
115 Swaps
63 Timber
98 TV, Stereo, Radio Sales and Service
112 Wanted to Rent, Miscellaneous
116 Coins and Stamps

AUTOMOTIVE
155 Automobile Financing and Insurance
164 Auto Body and Painting
162 Auto Repairs, Service and Towing
168 Campers, Trailers and Motor Homes
166 Cars and Trucks Wanted
150 Cars for Sale
151 Sports, Import Cars
148 Lease Vehicles
169 Mobile Homes and Parks
149 New Car Directory
160 Parts, Accessories
158 Tires
154 Trucks, Buses and Vans
156 U-Drive and Auto Washing

ACCOMMODATION
185 Convalescent and Rest Homes
175 Hotels
178 Summer Homes, Cottages and Resorts
181 Tourist Accommodation

RENTAL
201 Apartments to Rent, Furnished
200 Apartments to Rent, Unfurnished
202 Furniture to Rent
203 Apartments Wanted
206 Duplexes to Rent
207 Duplexes Wanted to Rent
215 Halls, Warehouses, Stores and Offices to Rent
197 Housekeeping Rooms to Rent
199 Housekeeping Rooms Wanted
211 Houses to Rent, Furnished
210 Houses to Rent, Unfurnished
212 Houses Wanted to Rent
190 Room and Board
191 Room and Board Wanted
193 Rooms to Rent
194 Rooms Wanted
204 Shared Accommodations

FINANCIAL
155 Automobile Financing and Insurance
233 Mortgage Loans and Insurance
230 Mortgages for Sale
232 Personal Loans and Insurance
235 Wanted to Borrow

REAL ESTATE
280 Acreage for Sale and Wanted
240 Business Opportunities
241 Business Opportunities Wanted
247 Commercial or Industrial Properties
258 Condominiums and Townhouses
253 Country Homes and Properties
270 Exchange Real Estate
290 Farms for Sale and Wanted
263 Garages for Sale, Rent, Wanted
293 Gulf Island Properties
250 Houses for Sale
265 Houses Wanted to Buy
295 Listings Cancelled
268 Listings Wanted
271 Lots for Sale
294 Mainland and Out-of-Province Properties
273 Property for Sale
274 Property Wanted
244 Revenue Property
245 Revenue Properties Wanted
285 Up-Island Properties
256 Waterfront Properties
300 Churches

SUBSCRIPTION RATES

Wherever carrier service is maintained, $4.00 per month.

By mail — Vancouver Island and Gulf Islands, $5.00 per month, $14.50 per 3 months, $28.00 per 6 months, $55.00 per year. Rest of Canada, $6.00 per month, $17.50 per 3 months, $34.00 per 6 months, $66.00 per year.

Outside Canada, $16.00 per month, $192.00 per year.

BY MAIL
Saturday Times Only
Sunday Colonist Only
Canada, 50 cents per copy, $25.00 per year.
Outside Canada, 75 cents per copy, $37.50 per year.

CIRCULATION REPRESENTATIVES

Duncan, Chemainus— Mr. HILTON HOLT	746-6181
Nanaimo	753-2766
Lake Cowichan	749-3156

United States Representatives
LANDON ASSOCIATES INC.
New York, Chicago, Southfield, Atlanta, Boston, San Francisco, Los Angeles, Philadelphia, Rochester, Cleveland, Charlotte, Cincinnati, Syracuse, Hamburg, Williamstown, Clinton, Memphis, Levittown, Raleigh.

PAGE REPRODUCTIONS OR MICROFILM COPIES OF COMPLETE PAPERS AVAILABLE FOR ALL PAPERS PUBLISHED
PHONE 382-7211, LOCAL 276

1 BIRTHS

HALL — Born to Tom and Barbara (nee Back) a girl, Krista Kathleen, 7 lbs. 10 ozs., on May 8th, 1977. Thanks to Dr. Sutherland, Dr. Hathaway, and the maternity staff at Victoria General Hospital.

LIEBSCHER — Born to Gord and Lynne on May 10, 1977 at Royal Jubilee Hospital, a boy, Grant Tyler, 8 lbs., 3 ozs. A brother for Ryan. Many thanks to Dr. E. H. Curran, Dr. Willis and maternity staff.

MAVIN — Born to Gordon and Dolley, a girl, Linda Kelly, 8 lbs. 4½ ozs. on May 11th, 1977. Thanks to Dr. Ingram and Maternity Staff at Victoria General Hospital.

REED — Born to Gordon and Brenda (nee Overgaard) on May 8th, 1977 at Royal Jubilee Hospital, a girl, Sheila Michelle, 7 lbs., 8 ozs. A sister for Teresa.

DEATH and FUNERAL ANNOUNCEMENTS DIRECTLY FOLLOWING CLASSIFIED

14 ANNOUNCEMENTS

A CHALLENGE

To adults who enjoy caring for children. The Ministry of Human Resources offers a variety of opportunities.

—Adoption of handicapped or older children.

—Volunteer Fostering short of long term.

—Career Child Care in your home.

FOR INFORMATION
Join us Wed., May 18
7:30 p.m. 1627 Fort St.
or phone 598-5121
Resources and Placement Section

Fiesta Espanola
SAT., MAY 14TH
Dance and Floorshow
White Eagle Hall
90 DOCK ST.
9 p.m. till 1 a.m.
REFRESHMENTS FROM BAR
FOR TICKETS PHONE
385-5204 or 478-7806
$5 per person

WINNER OF A PANASONIC color TV in March 30th draw was Mr. Charles Campbell, 819 Byng St., Victoria, B.C.
Next free draw Sept. 30th
Complements of:
Independent Buyers Discount Service Ltd.

OAP HALL, 1600 GOVERNMENT Street, with all bingo equipment for rent, Sundays, Mondays, Tuesdays, Wednesdays, Thursdays. Phone 383-2164.

QUADRA RECREATION CENTRE
1600 Quadra at Pandora
386-0723 386-9631
Hall Rentals — Dancing, Meetings

JHARNA-KALA GALLERY, 824 Johnston St., May 14-18, 10-9 daily, 385-0921.

AN EXHIBITION OF DAZZLING paintings by C.K.G. (Sri Chinmoy)

15 COMING EVENTS and MEETINGS

ATHLETIC BINGO
WEDNESDAY
VICTORIA CURLING CLUB
1952 QUADRA
386-0723

Barbershop Harmony Time Annual Show
At McPherson Playhouse. Chorus Productions. Championship Quartets. Family Fare. FUN SHOW guaranteed. FRI. and SAT., May 13, May 14, 8 p.m. Tickets available McPHERSON PLAYHOUSE Box Office. HURRY!

WORKSHOP
"On Becoming More Effective" Will be held at Christ Church Memorial Hall May 17th and 18th, sponsored by Mount St. Mary Hospital. This workshop is designed for personnel associated with persons in long term facilities and senior citizens programs. Registration including lunches $20. For more information call 384-7158. Public Welcome.

THE VICTORIA CHORAL SOCIety and the Vancouver Island Opera Society present "Opera in Concert", conducted by Bruce More, Saturday, May 14, 8 p.m. in the Fellowship Hall of the First United Church. Tickets $3 and $2 available from Society members and at the door and at the McPherson Box Office.

BINGO
CHINATOWN LIONS
O.A.P. HALL
FRIDAY, APRIL 15
EARLY BIRD 6:45 P.M.

GORDON HEAD LAWN BOWLING Club, Lambrick Park. New clubhouse, official opening, Saturday, May 14th, 1:30 p.m. New members welcome. Classes for beginners. Information: 477-0333, 477-3960.

FEMALE SEXUALITY WORKshop, increase knowledge, self awareness, and pleasure. Four Thursday evenings, May 26th, June 16. Leader: Barbara Pendergast, 479-8587.

SALE — FRIDAY, 6'30 P.M., Metropolitan United Church, corner Johnson and Quadra. Attic Treasures, collectibles, furniture, books, miscellaneous household articles, etc.

BAZAAR
Saturday, May 14, 11 a.m.-4 p.m. at the Blanshard Friendly Centre, 901 Kings Road. White elephant, baking, crafts, cold plate, 388-7696.

GRACE MACINNIS NDP SPRING Tea and Bake Sale, May 14, 2-5 p.m., Fairfield United Church Hall, $1.00. Opening ceremonies by Shirley Barrett.

MYSTERY TOURS
Leaves V.I. Coach Lines depot every Sunday a 1'30 p.m. Return 5 p.m. $5.50 includes tea. 385-4411.

KINKY?
A "Different kind of Rocky" returns at Midnight, May 21st, 22nd and 23rd. Call 382-5922.

HALF PRICE SALE, CLOTHING, furniture, miscellaneous. May 9 to 21st, St. Vincent de Paul Store, 840 View Street, 382-3213.

ACW FLEA MARKET AT ST. Dunstan's Parish Hall, corner of San Juan and Tyndall, Sat., 9:30 a.m.

THE PHANTOM RETURNS AT Midnight May 21st, 22nd and 23rd. Call 382-5922.

RUMMAGE SALE, SATURDAY, May 14th, 9:30 a.m., Centennial Church, 649 Gorge.

15 COMING EVENTS and MEETINGS

NON-STATUS INDIANS
BINGO
EVERY Monday
Esquimalt Legion, Admirals Road
Early Bird 7 P.M.
6 Cards $2.00
Extra Cards 25c
OVER $1000
20th GAME
$200
prize money each week
Free bus leaving Langford across from Westwind, 6:15 p.m. returning after extra game.
FREE BUS
into town after extra game
EVERYONE WELCOME!

NOTICE OF ANNUAL MEETING
The annual meeting of the Greater Victoria Drug and Alcohol Rehabilitation Society (DARS) will be held on May 27, 1977 at 1 p.m. in the board room of the Eric Martin Institute.
For further information call DARS at 385-4488.

LAND CLAIMS
Time date and location of meeting will be announced later.

16 CATERING, BANQUETS and RECEPTION ROOMS

HAVING A PARTY?
Have it at our place. You can book our brand new banquet room for your wedding reception, club or company dinner or family get together. Our rates are low, our food is great and service superb. Friendly Flo has all the details and is ready to serve.
384-7151 384-7151
JAMES BAY INN
270 Government

GEORGE'S BAVARIAN BANQUET FACILITIES
1021 Pandora 383-7121
INTERNATIONAL CUISINE
3 DINING ROOMS AVAILABLE
SMALL OR LARGE PARTIES
UP TO 150 SEATING CAPACITY
ENTERTAINMENT
AVAILABLE ON REQUEST

SOOKE CATERING FOR PARties conventions, picnics, bingos, etc. We deliver, pick-a-pop, compare prices and quality. 642-5131.

20 LOST and FOUND

LOST: APRIL 29, RED ARMchair cushion fell off truck at Richmond and Oak Bay. Leave message for Jean Burke at 595-2151, 9 a.m. to 7:30 p.m., Mon to Fri.

LOST, SUNDAY, MAY 8 IN Sooke near Norton Rd. Westy and Scotty, 3 months and 10 months, black and white miggens and wee Jordy these are little Elisha's pets, reward. 642-4168.

MISSING; ORANGE PEUGOT boys' 10-speed bike from Carnarvon Park Monday night. Reward for information leaidng to return of same. Please call 598-8323 anytime.

LOST — WHITTIER — BOLIS kine Area, light colored calico female cat, left rear leg can not bend, wearing yellow and orange flea collar. Reward. 474-2530 days.

LOST — BLACK LABRADOR cross, with white markings, with black nylon collar, in Fairfield or Rockland area, on May 9th, phone 388-6600 days, 598-2270 evenings.

LOST IN BEACON HILL PARK along Douglas Street jade on gold coloured chain, sentimental value only. Please call Brenda 384-7836 or Conny 385-0347, Reward.

LOST: LADIES' SILVER SEIKO watch, approx. April 15. Small mesh wrist band. Reward. 382-2786.

LOST: MAY 9TH SMALL spayed female seal point, childrens' pet. Daffodil Inn. 386-8351, rm. 41.

LOST: 1 ORANGE AND WHITE cat called Taffy, vicinity Frechette, North Dairy and McRae. Please phone 598-6764.

LOST: MAN'S WALLET, PLEASE return to 1354 Beach Dr. Apt. 16. Reward. 592-4456.

LOST: SHEPARD HUSKEY cross, 1 year old, family pet, Goldstream Park area, 478-0792.

LOST 1929 10 KARAT GOLD school ring, reward. 383-8440 after 5.

LOST — ROW BOAT OARS AT Elk Lake Boat Ramp, Monday night. 386-2371.

LOST: CORNER OF SIMCOE and Montreal, black cat, "Pepper." 385-5524.

LOST: ONE MEN'S LEATHER jacket at Old Forge Tuesday night. Reward. 386-0839.

LOST: CHANGE PURSE VACINity of Warehouse on Quadra. Badly needed. Please call 386-0634.

REWARD, LOST DOBERMAN, Woolco Woodward area, please phone any information, 382-0603.

LOST: BIFOCAL GLASSES, 1200-block West Burnside Rd. Reward, 479-2855.

LOST: BASEBALL GLOVE, MAY 10, on Wallace between Centennial Park and Mt. Newton, 652-1265.

LOST: BLUE LIBERTY SCARF, Bowker-Cadboro Bay area. Reward, 592-4779.

LOST: BLACK AND TAN MALE blood hound, highlands district, missing his left eye. 479-5295.

LOST: BLACK CAT WITH WHITE undercoat, neutred male. Empress and Vancouver. 382-6307.

LOST: PRESCRIPTION GLASSES, grey, in case, on Fairfield bus (5), May 11. Call 384-7346.

LOST: LARGE FLUFFY BLACK part-Persian cat from 5084 Hampshire. Reward, 598-3882.

LOST: BRINDLE AFGHAN, ANswers to "Gemini." Call 382-5964.

LOST: DIAMOND RING IN 7 block Yates St. 598-3204.

LOST IN DOWNTOWN VICINITY, set of keys. Please phone 384-8376.

TRADE
Through
CLASSIFIED
DIAL 386-2121

21 HELP WANTED GENERAL

ADVERTISEMENTS IN THIS CLASSIFICATION MUST COMPLY WITH THE BRITISH COLUMBIA HUMAN RIGHTS ACT

BE YOUR OWN BOSS
Take advantage of 90 years of selling experience and make top $$ on your own time. I'll show you how. Call Mrs. McCartney at Avon, 384-7345.

21 HELP WANTED GENERAL

HEALTH UNIT AIDE
for the
CAPITAL REGIONAL DISTRICT
COMMUNITY HEALTH SERVICE
Victoria, B.C.

Salary Range: $832-$896 per month

Under the direction of a nursing supervisor to order and co-ordinate the distribution of first aid and biological supplies; to act as receptionist at adult clinics; to assist nursing staff with hearing and vision screenings; to assist in setting up prenatal classes; to maintain a small library of periodicals; to prepare annual statistical reports and perform other related duties as required.

Applicants should have high school graduation supplemented by standard commercial courses such as typing, filing, and office practice together with other subjects related to the work of a medical receptionist or medical assistant. Applicants must have an ability to establish and maintain satisfactory working relationships with nursing personnel, school and pre-school children and other co-workers.

Applicants must possess a valid B.C. Driver's Licence.

Written applications stating qualifications and experience will be received by the Personnel Administrative Assistant, Capital Regional District, P.O. Drawer 1000, Victoria, B.C. no later than 12 noon May 20th, 1977.

TRIUMF — MESON FACILITY
of
UNIVERSITY OF ALBERTA
UNIVERSITY OF BRITISH COLUMBIA
SIMON FRASER UNIVERSITY
UNIVERSITY OF VICTORIA
requires
ADMINISTRATIVE OFFICER

To be responsible for the overall planning and co-ordination of the various administrative functions including finance, purchasing, personnel management, etc. of this research facility employing 175 professional, technical and clerical staff.

Previous line management experience involving the directing, controlling or administrative co-ordination of operational functions is required.

Applicants must also have ability to prepare financial reports. A knowledge of the Sciences or Engineering would be useful.

Salary is negotiable but would be of interest to those presently earning between $20,000 and $22,000.

This position is situated on the UBC campus.
Applicants may submit detailed resume in confidence to:
Dr. J. T. Sample, Director Triumf
c-o University of British Columbia
Vancouver, B.C.
V6T 1W5
Position open to both Male and Female applicants.

MANAGEMENT TRAINEES
Do you possess the necessary mannerism and ability to become a successful executive?

THEN

We want YOUR talent

We NEED your talent

Let's grow TOGETHER
We ask the following of you:
1. Compatability with people
2. Willingness to relocate
3. Min. grade 12 education
4. Front line determination

We offer pride in your accomplishments

Good position
Good benefits
Good remuneration

Most important of all

A CHANCE FOR A SECURE AND SUCCESSFUL FUTURE

Excellent opportunities for recent graduates

COME SEE WHERE IT'S AT
Apply K-Mart, 3986 Shelbourne

PLANER MECHANIC
This key position is open at our Hemlock sawmill located at Tahsis on Vancouver Island's west coast.

The person we seek for this position will have had extensive experience as No 1 planerman and-or planer mechanic in setting up, adjusting and making major and running repairs to Stetson-Ross MA-12 planer.

Tahsis is a completely modern town. It's location on Tahsis Inlet is one of the most scenic in British Columbia. All modern amenities, including educational facilities up to full senior high school are offered. Good working and living conditions. Pay rate and fringe benefits are excellent.

For further information apply to:
Employment Officer,
Tahsis Company Ltd.,
1280 West Pender Street,
Vancouver, B.C.
V6E 2S8

RN'S
EXCELLENT OPPORTUNITIES WESTERN CANADA

PLACE — Holy Cross Hospital, a 520 bed General Hospital located in the heart of Calgary, Alberta. Dynamically growing, particularly in acute care.

POSITION — Current, full-time. Openings in I.C.U., Cardio-Vascular, and General Surgery areas.

QUALIFICATIONS — At least one year recent active nursing experience essential. Preferance given to acute care experienced nurses. Must be eligible for Alberta registration.
Only qualified nurses please phone The Calgary Personnel Office at 1-403-264-9880 (Collect).
Metro Calgary and Rural General Hospital, District No. 93.

SHOWBIZ!
Full time positions for Jacques Brel production at Empress Hotel approximately June 10 to August 31. Managing producer. Challenge for ambitious competent person. Must understand theatre, have good business and P.R. sense, enjoy working with people. Handle box office, personnel, report directly to producer. 2. Box Office. 2 persons for box office. Share day, night and weekend shifts. For all positions apply only in writing. Allen Houghton, International Attractions Ltd., 1109 Langley.

Require: C.S.L.T. Registrered Laboratory Technologist, Grade I, with extensive experience in Blood Banking techniques. Rotating shifts and days off. Call-back work. B.C.H.S. salary and benefits in force.

Please direct inquiries to the Director of Personnel, Royal Jubilee Hospital, 1900 Fort Street, Victoria, B.C., by May 20, 1977.

EXPERIENCED HAIRDRESSER WANTED, FOR INTERVIEW CALL 477-8712.

FREE HOME PLUS IN EXchange for companionship for elderly man, must have valid drivers licence-light duties, semi-retired or retired man preferred. 595-0141.

OUT OF WORK?
Opportunity to buy into established business. Mature experienced workman capital require $20,000. Victoria Press Box 142.

JAN DISTRIBUTORS
requires two telephone solicitors, must be neat and willing to work. Please call 385-4464.

EXPERIENCED COOK
required full-time in established Victoria restaurant, Victoria Press Box 80.

21 HELP WANTED GENERAL

BOYS-GIRLS ADULTS
In the Esquimalt Vic West areas.
A few profitable Daily Colonist routes will be available shortly in the above areas. Profits range from $55 to $120 monthly depending on route size. For a little of your spare time each morning you can earn money for your holidays. For further information, call Mr. Fox, Colonist Circulation Dept. 383-4111.

EXPERIENCED RESIDENT caretakers, required for brand new building, for June 1st, 40 suite apt block, in city. Please supply previous record of employment and references. Experienced couple need only apply, to Victoria Press Box 836.

REQUIRED IMMEDIATELY, EXPERIENCED COUPLE (RETIRED PREFERRED) LIVE-IN, MODERN 17 SUITE APARTMENT BUILDING. BEACON HILL BY THE SEA (675 NIAGARA) 1 BEDROOM FULLY CARPETED, ETC. NO CHILDREN OR PETS. RENT REDUCED FROM $275. TO $175. FOR LOOKING AFTER BUILDING. APPROX. 1 HR. DAILY INVOLVED. PHONE 652-3566.

RETAIL WHOLESALE NURsery, requires permanent experienced person for plant propagation and all phases of plant care including sales. Will train right person with good long term work record of reliability. Mature person preferred. Apply Canada Farm Labour Pool. 205-3400 Douglas. 382-4274.

ATTENTION TEACHERS
Put your teaching background to good use this summer. World Book — Childcraft has some sales openings in Victoria and Up-Island points. Flexible hours, excellent income plus $1000 minimum guarantee for those who qualify. Phone Kelly Robertson, 658-8877. T-50.

SMALL BUSY FRENCH CREPE Restaurant, seeks individual to be trained for the position of night chef in charge of kitchen. Must have previous experience in all phases of food preparation. Salary based upon experience. No Sundays. Phone 382-0033.

I REQUIRE DAYCARE DURING summer months for 2 boys ages 7 and 4. Prefer a person who takes advantage of sunshine and outdoors. Gorge-Craigflower area will consider others. Day care subsidy. 385-9802. Helen, evenings.

COUNTERPERSON FOR AUtomotibe wholesaler in Campbell River. Experience preferred but not essential. Good future for right person. Contact D. Kirk, 960 England Ave., Courtenay.

RESIDENT MANAGER
Small adult only block requires resident manager. Cleaning, maintenance and normal managerial duties. Experience preferred. Victoria Press Box, 134.

LEARN HOW TO EARN MONEY, my assistance makes steady income possible. Easy method starts you earning quickly. For informative appointment please phone 642-3776 between 6-8.

ASSISTANT MANAGER
Part-time assistant resident manager is required for large apartment block. Cleaning, maintenance and other normal duties. Victoria Press Box 133.

A NATIONAL PIANT STORE HAS an opening for an assistant manager, experience in paint and paint-related products a definite asset. Reply giving full resume to Victoria Press Box 126.

LAKE HILL PRE-SCHOOL (A COoperative) requires a supervisor 2 mornings a week. Must be registered. Written resume to G. Boulger, 3923 Cumberland, Victoria, V8P 3J5.

PROGRESSIVE BUILDING SUPply company requires experienced sales person for tool department. Reply in confidence stating experience and salary expected to Victoria Press Box 119.

LEADING VICTORIA SECURITY alarm company requires an experienced telephone solicitor to occupy office. Sales potential unlimited. 383-2321.

MODELS WANTED FOR FASHion cutting, perming, coloring. Please phone 385-6621. Will pay $3.50 per hour.

EXPERIENCED HOUSEKEEPER required four days per week, live-in preferred. Phone 595-0151 mornings only.

CAPABLE SITTER WANTED for 4 and 7-year-old boys, day and evening shifts, Goldstream Garden. 477-6430.

RESPONSIBLE COUPLE FOR managing 16 suite apartment in Sidney. Please phone 477-5255 after 5 p.m.

EXPERIENCED WAITRESSES for night shift only. Apply in person, after 4:30 at Peacock Restaurant, 2493 Beacon Avenue, Sidney.

ORGANIST-CHOIR DIRECTOR for St. Aidans's United Church. Inquiries to Mr. E. A. A. Boulden, 3712 Palo Alto Road.

MATURE COUPLE REQUIRED as live-in caretaker of 28-unit apartment. Experience necessary. Apply Victoria Press Box 122.

GRANDMOTHER TYPE NEEDED to look after my 2 boys, ages 1 and 3, Jubilee Hospital area, shift work. Call after 7 p.m., 477-1276.

TRAINEE, OPTHALMIC OFFICE technician, some knowledge of medical terminology and typing desirable. Box 132, Victoria Press.

MALE OR FEMALE GOVT, LIC. sprayers, must have valid spray certificate. Summer employment. 385-4552, Cedardale Tree Service.

APARTMENT MANAGER-SUPERvisor. Repairs, administrative experience. Postal Box 5051, Station B, Victoria.

LIVE-IN HOUSEKEEPER FOR single woman in Oak Bay. Non-smoker preferred. For appointment, telephone 598-5542.

PERSON TO DO LIGHT JANItorial work. 7:30 a.m. to 11:30 a.m. Monday through Friday, Royal Oak area. Phone 384-4542.

RELIABLE LIVE-IN COMPANION housekeeper for elderly lady, 595-6315.

RETIRED PERSON FOR LIGHT repair work two days per week. Reply to Victoria Press Box 104.

WANTED EXPERIENCED HAIRstylist to take over clientele. Good wages. 477-7631, after 6 477-5968.

GIRL OR WOMAN WANTED FOR daily housework in Restnome. Live in. 598-6094

FULLY EXPERIENCED FLORAL designer wanted. Reply to Victoria Press, Box 123.

DRAPERY SEAMSTRESS REquired. Must be familiar with all industrial machines. Phone 388-4613.

WANTED, COUPLE FOR MOTEL relief management position. Please reply to Victoria Press Box 114

EXPERIENCED PLASTERERS, mixer, steady work, 478-9339, 478-8124.

NIGHT CLERK, BOOKKEEPING, experience, references required. Queen Victoria Inn, 386-1312.

GENERAL HELPER NEEDED IN resthome, for part-time and holiday relief work. 598-3542.

BABYSITTER WANTED FOR shift work, my apt., 2 children. 384-2095.

AFTER SCHOOL BABYSITTER wanted, near Metchosin school, 478-8471 or 479-1025.

WANTED: COMBINATION REceiving man and salesperson. Call 386-2921. Ask for Mr. Bayne.

JOURNEYMAN PLASTERERS, steady work, 478-9339, 478-8124.

MATURE, RELIABLE BABYSITter, my home days. 479-2276.

WILL BABYSIT IN MY HOME Monday to Friday 8 to 5. 382-4686.

21 HELP WANTED GENERAL

RESIDENT ASSISTANT MANAGERS
Hard working, ambitious couple with apartment experience as assistant managers for large modern apartment building with swimming pool. Duties mainly cleaning and replacing managers two days per week. Please state experience and give references, Victoria Press, Box 67. Diamond Developments.

PERMANENT POSITION
An immediate opening in our Duncan store for a trainee in retail farm and garden sales. A sincere interest in agriculture and horticulture is a positive requirement. The successful applicant will be required to develop skills in sales promotion, stock control and staff supervision with a view to future management responsibilities. Applicants with previous experience or training in related fields will be given preferrence. A full range of company benefits is available. Please reply in own handwriting to Buckerfields Ltd. P.O. Box 487 Victoria, B.C.

"Sterling Shoes is pranning more locations" in Edmonton. We want (MANAGERS) now.

This is a career position with a solid expanding retail company. For a personal interview in Edmonton write:

Personnel Manager
P.O. Box 982
Winnipeg, Manitoba
R3C 3E3

REQUIRED: TWO OUTREACH persons. Knowledgeable in management, counselling, native language and customs. Must have an effective personality in public relations. To work in the South Island communities, out of Duncan. Starting date: June 6, 1977. Starting salary $10,000 per year for full qualifications. Probationary period. Apply in writing giving references and work experience before May 21, 1977. Executive Director, Box 1015, Duncan, B.C. V9L 3Y2. For information phone 746-4321.

PHYSIOTHERAPIST
Experienced Physiotheripist required for part position in well established downtown practice. June 1st, approximately 4 hours daily, salary comensurate with experience. Apply MR. L. ROBERTSON, CHARTERED PHYSIOTHERIPIST, SUITE 16, 1120 YATES ST.

SALES POSITION, POSSIBLY leading to management position. For new quality Canadian Indian and Eskimo Art Gallery style store. Successful applicant should have fairly extensive knowledge of Canadian Indian and Eskimo Art and Culture. Salary to commensurate with experience. Applications available at 605 Courtney St.

VICTORIA MARINA
Victoria's largest marina requires an ambitious individual to train as manager. Must be a self starter, with ability to direct staff. Good salary and incentive program with excellent potential for the right candidate. Send resume to Victoria Press Box 98.

STRING INSTRUMENT SHOP requires full time, permanent person for sale, stock care, and ordering, and some bookkeeping. Competent guitar player with a background in folk music preferred. Apply in own handwriting to Victoria Press, Box 41.

LIVE-IN HOMEMAKERS
Opportunities for semi-retired ladies to help their local communities. Your experience needed by HEALTH CARE SERVICES UPJOHN LIMITED. Call us to 388-6639, Monday-Friday, 9-4:30.

VANDA BEAUTY COUNSELLORS
Skin care is our business — why not make it yours. We offer a pleasurable way to achieve additional income. No experience necessary. For further information call 383-1185.

LADDER WORK
Around homes on roofs, etc. Good physical condition. Driver's licence required. Handy with tools. State salary required. Mature personnel. Please reply Victoria Press, Box 812.

ACCOMMODATION AND BOARD in modern country home, in exchange for help with 400 chickens and commercial flower growing. Possession suitable for outdoor and animal loving, middle-aged lady. Salary negotiable. 479-1854 after 6.

SHARE YOURSELF
Citizen Advocacy is looking for volunteers to spend a evening or afternoon per week with a physically or mentally handicapped person. Call 385-7121.

OLDER WOMAN TO DO COOKing and general housework, 2 bedroom apartment. Live-in. $300 per month plus room and board. Phone 658-8209, ask for Bill. References required.

COLLLECTOR — PART-TIME
Must Have Collection Experience
SALARY OPEN
FOR INTERVIEW PHONE
382-8261
BENEFICIAL FINANCE CO.

MAN AND WIFE TO MANAGE 52 suite apartment, must have knowledge of electrical, plumbing and garden maintenance. Standard salary. Apply giving resume to Victoria Press Box 107.

MANAGER-CARETAKER
Husband and wife team for large new apartment complex, must have experience. Send resume and references to Victoria Press, Box 118.

RELIEF PERSON OR COUPLE for motel, night duty from 5-1 thereafter on call. Live-in accommodation provided. 388-6431 from 2-4 p.m. for appointment.

MANAGER WANTED FOR VICtoria Drive-in restaurant, lease arrangements possible. Must have experience. Reply Victoria Press, Box 113.

NEWPORT GUEST HOUSE
1052 Newport. Experienced general maid 7 a.m.-11:30 a.m. 3 days a week. Phone 598-4330 10 a.m.-6 p.m.

RETIRED OR SEMI-RETIRED couple, as live-in assistant caretaker to owner-manager for 21-suite apartment. Victoria Press Box 45.

MIDDLE AGED EXPERIENCED hair dresser wanted, at Chatelaine Beauty Salon, 386-0123 or after 6 p.m., 477-9286.

LIGHT CARETAKING IN EXchange for reasonable rental in one-bedroom waterfront home, over 50, P.O. Box 474, Sooke.

MALE-FEMALE CLEANING staff needed for downtown building. Evening shift $3.50-4.00 per hour. Apply Victoria Press Box 95.

ASSISTANT MANAGER REquired for full facility hotel. Experience necessary. Victoria Press Box 89.

HAIRSTYLISTS REQUIRED, FOR large downtown salon, preferably with clientele. Good working conditions. 388-5585.

QUALIFIED CUTTING AND blow dry technician for new salon in Harbour Square. Call 595-4852, after 5 p.m.

MATURE PRACTICAL NURSE for regular relief duty with elderly lady, Oak Bay apartment. 656-2087.

PAULS MOTOR INN
is accepting applications for chamber persons apply in person 1900 Douglas St

PROFESSIONAL TELEPHONE solicitor wanted. Hourly wage plus bonus for performance. 595-2312, 9-5. After 5 383-4723.

COUNTER PERSON REQUIRED, electrical appliance experience preferred but not necessary. Victoria Press Box 103.

EXPERIENCED APARTMENT property supervisor. Reliable. References. Expert handyman. 592-7678.

22 OFFICE HELP

ADVERTISEMENTS IN THIS CLASSIFICATION MUST COMPLY WITH THE BRITISH COLUMBIA HUMAN RIGHTS ACT

SECRETARY TO EXECUTIVE DIRECTOR

A vacancy has arisen for the position of Secretary to the Executive Director of the Nanaimo Regional General Hospital. Applicants should have a minimum of 50 wpm typing, 100 shorthand, thorough knowledge of all equipment used in the day-to-day functioning of an executive office. The ability to work with people at all levels and in all areas of the hospital is required, together with the ability to function at Board of Trustee level in the preparation of minutes and duties related to public relations both inside and outside the hospital.

This position would suit a mature, married woman with at least 10 years business experience.

Applications should be submitted to:

The Executive Director
Nanaimo Regional General Hospital
1200 Dufferin Crescent
Nanaimo, B.C. V9S 2B7

Victoria firm of Chartered Accountants requires personnel as follows:
1. Experienced accountants capable of preparing financial statements and preferably with some knowledge of current tax law.
2. Experienced receptionist-stenographer. The successful applicant must enjoy dealing with the public.
3. Accounting student. This position will be of interest to applicants who are presently enrolled in a course of study sponsored by a recognized accounting body.
Salaries will be commensurate with experience. Please reply in writing to Roberts, Denson and Co., P.O. Box 962, Victoria, B.C.

Experienced Building Managers
Husband and wife team required for 34-suite apartment block in Duncan. Middle aged couple preferred. $417 per month, plus 2-bedroom suite. Please supply previous record of employment. Send to Mrs. J. Brown, J. H. WHITTOME & CO., LIMITED, 68 Station Street, Duncan, B.C. V9L 1M5, 746-6161.

EXPERIENCED FULL TIME clerk-steno. required for James Bay Community Project. Must be an accurate typist able to work independently and flexible to changing needs. To work with public health, home care and probation staff. Knowledge of medical terminology essential. Submit resume by May 18 to Personel Committee, James Bay Community Project, 435 Simcoe Street.

VICTORIA C. A. FIRM REquires permanent part-time experienced bookeeper to look after own accounts. Duties will include accounts receivable, accounts payable, payroll and general ledger together with banking, work in progress and other general office routines. Reply in own hand writing Victoria Press Box 108.

INSURANCE OFFICE LOCATED out of downtown area requires person for the summer months. Preference will be given to those with some autoplan or personal insurance experience. May lead to regular hours later. Reply to Victoria Press, Box 127, with complete resume.

CLERK TYPIST RECEPTIONIST
We are looking for a unique person who enjoys a pressured busy day handling switchboard-reception duties plus typing. Neat, pleasant, good, personality. Salary $700. Drake Personnel, 714-1175 Douglas, 385-3425.

BROWN BROS. AGENCIES LTD. Requires the services of an experienced personnal lines policy typist for the period June 27-September 2. Salary will be commensurate with experience. Please reply in confidence to Victoria Press, Box 140.

INSURANCE
Fully qualified personal lines person required for expanding down town insurance office. Pleasant working conditions. Hours and salary negotiable. Reply in confidence to Green-Horwood-Munro & Co. 386-3389.

ROYAL BANK OF CANADA
We are looking for experienced bank steno, for our Fort St. James branch. If you are interested, please phone Mrs. Padden, employment officer. 384-8161.

SECRETARY REQUIRED FOR Oak Bay area office, pleasant surroundings with varied responsibilities, shorthand a must, please send resume, Victoria Press Box 143.

LEGAL SECRETARY FOR young law practice. Must be prepared to assume responsibility for office management in corporate and Real Estate. Reply to Victoria Press, Box 139.

LEADING VICTORIA AUTOMOtive dealership requires qualified automotive accountant. Experience with I.B.M. an asset. Salary commensurate with ability. Send resume to Victoria Press Box 131.

WHOLESALER REQUIRES AN experienced bookkeeper capable of handling all office procedures. Please reply with full details to Victoria Press Box 128.

LEGAL SECRETARY REquired. Mature person with considerable legal experience and a sound knowledge of conveyancing. Phone 385-5233.

EXPERIENCED TELLER REquired. Salary negotiable. Apply in person to the Toronto-Dominion Bank, Fort and Richmond.

EXPERIENCED RECEPTIONIST required. Must have good typing skills. Apply to Victoria Press Box 105.

LEGAL SECRETARY WITH CONveyancing experience required for pleasant downtown office. Salary negotiable. 386-9021.

LEGAL SECRETARY WITH EXperience in estates and wills required. Shorthand helpful, but not essential. 386-6754.

SECRETARY WITH SOME BOOKkeeping, typing experience. Postal Box 5051, Station B, Victoria.

SECRETARY-GIRL-FRIDAY, (bookkeeping, typing). Postal Box 5051, Station B.

23 SKILLED TRADES

ADVERTISEMENTS IN THIS CLASSIFICATION MUST COMPLY WITH THE BRITISH COLUMBIA HUMAN RIGHTS ACT

AUTOMOTIVE MACHINIST FOR Jobber machine shop in Campbell River. Guaranteed salary plus bonus. Up to $2,000 per month. Excellent working conditions. Contact K. Kirk, 960 England Ave., Courtenay.

SKILLED FINISHING CARPENter required now to construct in-place kitchen counter including arborite. 2½ day job, pays $250 for labour. Call 658-5379, Friday 5-7:30 p.m.

HAIRDRESSER TRAINEE REquired, Cadboro Bay Beauty Salon 2562 Sinclair Rd. 477-3098 Contact Mrs. Kolvig. Closed Monday.

FRAMERS WANTED. MINIMUM 2 years experience, see Super on job site, 7:45 a.m. 984 McKenzie.

SELL IT
FAST
THROUGH
CLASSIFIED
386-2121

24 SALES PERSONS and AGENTS

THE ADVERTISEMENTS IN THIS CLASSIFICATION MUST COMPLY WITH BRITISH COLUMBIA HUMAN RIGHTS ACT

REALTORS
LICENSED REALTORS ARE INVITED TO VISIT THE NEW BRANCH OFFICE OF BOORMAN'S AT: 2045 CADBORO BAY ROAD
A convenient location near the Oak Bay Recreation Centre, with lots of free parking. Drop in for a cup of coffee and a confidential discussion with either:
Richard McKenzie or
Jack Boorman
TWO OFFICES TO ASSIST YOU:
1111 Government St. 386-7521
2045 Cadboro Bay Road
595-1535
BOORMAN INVESTMENT CO. LTD.

Real Estate Career Training Produces Success
Block Bros. will train you in sound proven methods enabling you to quickly reach your desired level of success. A sample is the new "Xerox" in-depth "Professional Selling Skills" technique. Successful prestigious salesmen just don't happen, they are trained. Call today. Interviews by appointment only.
Block Bros. Realty
477-1841 478-5561 386-3231

Motorcycle Sales
Another experienced salesperson required by rapidly expanding motorcycle shop to sell new and used motorcycles, parts and accessories. Salary plus commission. Contact Ken Williams at
Frederick Motors
616 Queens 383-6632

REAL ESTATE
New and experienced salespeople required, full training programme, National TV advertising, in house mortgages, estates, trusts, relocations, referals, we have it all. Call now for a confidential discussion of your future.

Douglas	LARRY BROOKS	382-9191
Shelbourne	BOB COCHRANE	477-0141
477-0141		
Duncan	BILL ROGERS	748-8103

CANADA PERMANENT TRUST
SINCE 1855

DRAKE PERSONNEL
CAREER OPPORTUNITY
PERSONNEL
Our company, a progressive international leader, is expanding its Victoria operation. Career minded individuals who are aggressive, ambitious with a winning attitude towards life should call for further details.
Sound business and sales experience are the necesary ingredients as well as an individual who will be involved in a career and not just a job.
Join a successful professional group and take part in the most challenging game in town. Good salary offered. No commission sales please. Call June Read, 385-3425. Drake Personnel.

REAL ESTATE SALES
WE'RE EXPANDING — and invite you to grow with us. Congenial offices, excellent commission splits, many leads from our affiliated companies and a young, aggressive management. Whether you are an experienced realtor or newly licensed, we are interested in talking with you. Please call to arrange an interview — Terry Farmer 382-2134.
FARMER INVESTMENTS & REALTY LTD.
825 Bay Street

SALES MANAGER
Presentable sales oriented individual required to supervise two hosts or hostesses, and to sell luxury condominiums. Real Estate licence not mandatory. Good salary plus bonus for every suite sold. Write Box 130, this paper, giving your resume.

SALES HOST OR HOSTESS
A presentable lady or man with some sales background or dealings with the public required to show luxury condominiums. Real Estate licence not mandatory. Basic salary plus bonus per unit sold. Write Box 130, this paper, giving your resume.

WANTED!
7 Full-time
4 Part-time
$8 per hour full-time
$6 per hour part-time
Must be neat in appearance, must have car. We hire students of legal age. For interview, Call
385-4015

VACUFLO (B.C. LTD. AND RANgaire (Canada) Ltd. require a top-notch salesman to call on new construction and existing homes. Only those with direct sales experience need apply. Phone Jack McIntyre, Sales Manager, 9-11 a.m., 595-2312 or 383-4723, after 6 p.m.

WANTED: EXPERIENCED salesman for well known men's clothing store. Salary plus commission, must have experience and knowledge of clothing. For interview call 388-7621.

REAL ESTATE SALES
Wanted: Experienced Real Estate salesperson for new house sales. Ridley Bros. Development Co. Ltd. 478-1721.

LEADING VICTORIA SECURITY alarm company requires self-reliant, aggressive salesperson. Growth potential unlimited. 383-2321.

DIRECT ROOFING, SIDING AND insulation salesperson required by established firm. Phone daytime, 386-8436.

SALES PERSON, MALE OR FEmale, for Mobile Home Sales lot, phone 474-1202. Ask for Mr. Keating.

Classified — Victoria's Largest Proven Market Place — Where Your Articles Sell Fastest! Cost Less to Sell — 386-2121

25 TEACHERS

ADVERTISEMENTS IN THIS CLASSIFICATION MUST COMPLY WITH THE BRITISH COLUMBIA HUMAN RIGHTS ACT

Special Education

SCHOOL DISTRICT 85
VANCOUVER ISLAND NORTH
Applications are invited for the following teacher positions, effective Sept. 1977.

PORT MCNEILL

SUNSET ELEM.
Teacher for a Special Learners Class, in a self-contained classroom in Port McNeill. Applicants must be able to work with children, of ages 5-12 years, who have learning disabilities. Applicant must have training in the Special Education.

NISS
Learning Assistant, teacher for Gr. 8-10. Must have special education training. Must be able to diagnose and prescribe. This position is new, and will require previous experience.

PORT HARDY

PORT HARDY SEC.
Learning Assistant teacher, for Gr. 8-10. Must have special education training. Must be able to diagnose and prescribe. Some counselling experience desirable.

FORT RUPERT
Elem. half time, learning assistants, half time teacher must have special education training and-or primary teaching experience.

ALERT BAY

Full time learning assistant, K-10. Must be able to diagnose reading problems and prescribe appropriate remediation, familiarity in working in a reading lab setting if desirable.
Please send information on background, training and references to District Superintendent of Schools, Box 90, Port Hardy, B.C., VON 2P0.

POWELL RIVER

Applications are invited for the position of Principal at False Bay Elementary School on Lasqueti Island, effective September 1, 1977.

This is a two-teacher school and would be most suitable for a man-wife teaching team.

There is a one-bedroom teacherage available at normal rent.
Applications should be forwarded to:

District Superintendent of Schools,
School District No. 47 (Powell River),
6936 Duncan Street,
Powell River, B.C. V8A 1V3.

TRAIL IN DISPUTE

ID11, Trail, has been placed in dispute by the B.C. Teacher's Federation.
Potential applicants are advised that Clause 7 of the BCTF Code of Ethics reads as follows: The teacher does not apply for or accept a position arising from an unjust dismissal or unresolved dispute.
Possible applicants for teaching positions in SD11 are strongly advised to contact the B.C. Teacher Federation, No. 105-2235 Burrard Street, Vancouver, B.C., V6J 3H9, for further information.

WANTED PRE-SCHOOL SUPERVISOR, 5 mornings per week for a school in Glanford area, a member of the VICPA. Please send complete resume to R.R. 7, Munns Road. Applicants must be fully qualified and licensed in the CCF.

26 PART TIME or TEMPORARY HELP

ADVERTISEMENTS IN THIS CLASSIFICATION MUST COMPLY WITH THE BRITISH COLUMBIA HUMAN RIGHTS ACT

FUN PLUS PROFIT
Sarah Coventry has demonstrator opportunities available. Call 478-8217 or 478-0823 after 3 p.m.

WOMAN TO DO OCCASIONAL babysitting, possible full-time in fall, Hillside and Cedar Hill area. 598-4635.

WILL MIND CHILDREN, EXPERIENCED. Fenced yard. Good references. Flexibl ehours 595-5876.

WEEKEND HOUSEKEEPER FOR small guest home. Experienced, mature, 383-5840.

LINOTYPE MECHANIC, NEEDED for occasional servicing in Sooke area. 642-3542.

TRADE Through CLASSIFIED DIAL 386-2121

THE ACES® ON BRIDGE

by IRA G. CORN JR.
TEAM CAPTAIN

"A guy that is hard to live with has himself sized up and is sore about it." — John Raudonis.

Everybody was sore after the play of today's wayward game. The defenders had managed to take only two heart tricks when they could have taken six and declarer and dummy wondered how they staggered into three no trump when four spades seemed so much safer.

A comedy of errors was started when South chose to open one club instead of one diamond. Over North's response of one spade, South could only raise spades or rebid one no trump. South didn't relish raising spades on his "trash," so he tried to slow things down by rebidding one no trump.

Consider North's problem. Partner couldn't raise spades, had not bid diamonds and did not rebid clubs, so "obviously," he must have some length in hearts. Why complicate matters by searching for an esoteric forcing rebid? "Three no-trump," said North (see how a seemingly innocent errant opening bid can open vast problem areas?).

Declarer won the diamond queen in dummy and led a club to the ace, to take a losing spade finesse. East chose to lead the heart ten, declarer suppressed the urge to cover and West won the jack. Another diamond was led to dummy's ace and declarer was now reprieved.

He cashed a high spade, took his minor suit winners and then took the marked spade finesse -- making four no-trump instead of down two.

The bidding was bad but the defense was worse. At the points that East led a heart, West should have realized that if East couldn't take a bundle of heart tricks, declarer was not going down. Clearly, West should have won the heart ace and returned the jack to unravel the suit. On the other hand, East could have led the heart eight which might have made things easier.

To add to the travesty, four spades was the contract in a team replay. Now the defense took two hearts and two spades (declarer did not guess the singleton king) and the better contract was down.

NORTH 5/7-A
♠ A Q J 9 8
♥ 7 6 2
♦ A Q
♣ Q 7 2

WEST
♠ 10 6 4 2
♥ A J
♦ 10 9 6
♣ J 10 6 5

EAST
♠ K
♥ K 10 9 8 4 3
♦ J 5 4 2
♣ 4 3

SOUTH
♠ 7 5 3
♥ Q 5
♦ K 8 7 3
♣ A K 9 8

Vulnerable: Both. Dealer: South. The bidding:

South	West	North	East
1♣	Pass	1♠	Pass
1 NT	Pass	3 NT	All pass

Opening lead: 10 of diamonds.

Bid with Corn

South holds:

♠ A Q J 9 8 5 7B
♥ 7 6 2
♦ A Q
♣ Q 7 2

South	North
1♠	2♦
?	

Answer: Two spades. Two no trump without a heart stopper is not attractive and the raise with only two diamonds is out. A simple rebid as a lesser of evils choice.

28 EMPLOYMENT SERVICES

ADVERTISEMENTS IN THIS CLASSIFICATION MUST COMPLY WITH THE BRITISH COLUMBIA HUMAN RIGHTS ACT

JOBLESS?

You may be selling yourself short if you don't have a proper Resume to present to prospective employers.

resumex
The Resume Experts
388-4342
No. 7 — 2020 Douglas Street

30 SITUATIONS WANTED

MIDDLE AGED LADY IN EXCELLENT health, free to travel, experienced in clerical and secretarial field is seeking employment pertaining to travel assistance, personal aide, chaperone assignments, etc. Can be bonded. For further information, please write Victoria Press Box 64.

CARPENTRY, ROOFING, GUTTER, storm drainage, installed. Driveways, sidewalks, rock walls, fireplace facing, chimney repairing. Yard clean-up, hauling. All jobs guaranteed. Free estimates. Aheer 388-9153.

MIDDLE-AGED LADY IN EXCELLENT health, free to travel, experienced in clerical and secretarial field is seeking employment pertaining to travel assistance, personal aide, chaperone assignments, etc. Can be bonded. For further information, please write Victoria Press. Box 64.

ACTIVE AMBITIOUS AND ATTRACTIVE young lady requires work immediately. Prefer position with advancement and career opportunities, hard worker, learns quickly. Able to work with or without supervision, Jo-Anne, 479-6957.

NURSING STUDENT NEEDS 1-3 hours work per day, and Saturdays, will do cleaning, odd jobs, prepare supper — anything that you need help with, 388-5305, 383-5465.

APPLIANCE SERVICE TECHnician, servicing Sears and Inglis major appliances, refrigeration (domestic) included, needs work, 595-5835.

MAN WITH RESIDENTIAL house design and construction experience requires work in Victoria area during the months of July and August. Reply to Victoria Press, Box 83.

HORTICULTURE STUDENT looking for garden work. Pruning, vegetables, whatever you need for a reasonable price. Marianne, 595-3270.

CASUAL WORK — PAINTING gutters cleaned, lined, installed, repaired, home maintenance. 388-7941, 479-9887 Wesley.

INFORMATION WORK WANTED. Library research, organization of publications, files. Experienced, qualified. Victoria Press Box 97.

PART-TIME BOOKKEEPING and Accounting for small businesses, complete to Financial Statements. Telephone 478-0454.

EXPERIENCED MAN AND WIFE manager caretaker team seek part-time work non-resident. Victoria Press Box 109.

LICENSED DAY CARE, UNIVERsity area. Opening for 2 children. Some educational facilities. 592-9820.

COUPLE, MIDDLE AGED, SEEK resident caretaker position. Experience includes home renovations, sales, motel operation. 385-5671.

CASUAL WORK — PAINTING, gutters cleaned, lined, installed, repaired, home maintenance, 479-9887 Wesley.

COMPETENTLY DONE ODD jobs by University student. Rob, 385-2691 after 5.

EXPERIENCED BUILDING trades worker, strong, healthy, reliable. 477-1109.

MAN WILL DO GARDENING, landscaping, and yard clean-ups. Reasonable rates. 658-5005.

COMPETENTLY DONE ODD jobs by University student. Rob. 385-2691 after 5.

YOUNG WOMAN WILL TAKE care of your garden, phone Misheline 384-3106.

PAINTING, EXTERIOR, INTERIOR. Guaranteed work. Phone 384-0827.

FAMILY MAN WANTS PAINTING, gardening, lawn cutting. 598-4872.

HOME CLEANING SERVICES Rug cleaning, windows, walls, etc. Recommendations. 478-0969.

WILL BABYSIT IN MY HOME, 8-5:30, call Vicky, 382-3874.

TRUCKER, CLASS 1 AIR, WILL drive line or city. 383-7736, after 5.

WILL BABYSIT, MY HOME, 9-5, Hillside-Quadra area, 383-2718.

33 BANDS, MUSICIANS and ORCHESTRAS

QUITARIST AND OR KEYBOARDIST
Required. Must be dedicated, experienced, personable, have good equipment, into playing Montrose, Aerosmith, Zeppelin, etc. 384-0912.

WANTED: SERIOUS ROCK drummer. Phone 384-2410.

33 BANDS, MUSICIANS and ORCHESTRAS

SOUND ADVICE
Live music is best. For an orchestra and talent for all occasions call Grace Germain Productions. 477-0277.

BIG BAND FOR HIRE. COPPERTONES — 384-1274.

34 PRE-RECORDED MUSIC

RECORDED MUSIC FOR WEDdings, receptions, dances, parties.

HUD SOUND

A division of Hudson's Tape Recording Centre.
1543 Fort 598-6811

CANDU MUSIC
Well prepared for all occasions; responsive to all requests. Phone 384-5521.

WAYNE'S MUSIC FOR ALL OCcasions, reasonable rates. Phone 479-4835.

LLOYD'S MUSIC UNLIMITED, 25 years' dance know-how. 656-5614.

DENNY'S CANNED MUSIC 656-3585

36 BUSINESS SERVICES and DIRECTORY

Accounting Service

EXPERIENCED BOOKKEEPER will keep books for small businesses at very reasonable rates. Phone 385-7354 after 5:30 p.m.

BOOKKEEPING AND OFFICE management part-time for small businesses. Reliable accurate, reasonable rates, phone 382-8307.

BOOKKEEPING FOR BUsinesses. large or small. Full line of services. Phone 479-4541.

Appliance Repairs

APPLIANCE REPAIRS, WASHers, dryers, stoves, reasonable rates. Phone Jim's Appliance, at 388-5363 anytime.

Appraisals

P. G. JACKSON LIMITED
All Types of Real Estate Appraisal anywhere on Vancouver Island
535 — 1070 Douglas Street 388-9102

Auto Glass

CALL US — 382-3031
BOSSOM GLASS CO. LTD.
OUR PRICES ARE LOWER
Now is the time to install patio doors and ENJOY the convenience and the fresh air provided by these attractive units. Available in regular or Bossom Thermo King glass. Prices start at ONLY $255. CALL US TODAY.

Cabinet Making

CUSTOM BUILT CABINETS, vanities and commercial fixtures. Phone 652-1808, evenings 479-0078.

Carpenters

ISLAND FRAMING
We now have experienced crews available for framing houses or small apartments, or to build your custom home. Estimates and references given on request.
652-3572

F. J. CONSTRUCTION, ALL sorts of carpenter work, additions, alterations, finishing, framing, etc. Private and commercial. Free estimates. Call Fred Jorgensen, 642-3075.

EXPERIENCE, FORETHOUGHT and Certification assure you of the best job at the least cost! Framing, finishing, or the whole house or addition. Bob McIntyre, 743-9675.

CLARK'S CONSTRUCTION, framing, siding, foundations, renovations, residential and commercial, free estimates. Phone 479-5128 after 5. 479-5020.

SUNDECKS, STAIRS, CARPORTS, patio roofs, fences. Free estimates. Workmanship guaranteed. Days, Reg. 478-0793, Evenings, Ron, 479-7638 or Jim, 479-7934.

GENERAL CARPENTRY, SUNdecks, carports, additions, basements finished, drywalling, T-bar or sprayed ceilings, work guaranteed, free estimates. 478-8694.

MATERIAL TAKE-OFFS FROM your blue-prints, done expertly. Also pricing service for same. No obligation. 595-5278.

RENOVATIONS, SMALL ADDItions, sundecks built and repaired, ceramic tiles, all general carpentry. References. 383-9380.

REPAIRS, REC ROOMS finished, etc. No job too small, very reasonable rates, free estimates, phone 477-2898.

GENERAL CARPENTRY, ADDItions, roofing, sundecks. concrete. Best rates in town. Phone 385-4255, 6-7 p.m.

EXPERIENCED CARPENTER will do any kind of home renovations, reasonable,, free estimates. 656-6102.

EXPERIENCED HOUSE FRAMing, additions, siding, carport and sundeck, free estimate, have references. 592-7013, 382-9530.

VERSATILE HOME MAINtainer, carpentry, renovations, cabinets, painting, papering. Quality work. Adam, 385-3090.

MOLLOY-JONES
Framing, renovations, quality work, low prices. 656-1897.

FINISHING CARPENTER, OVER 35 years experience, reasonable rates. 479-4755.

CARPORTS, SUNDECKS AND greenhouses, general carpentry, finishing and framing, 383-3462.

ADDITIONS, KITCHEN AND bathroom remodelling, cedar siding and roofing. 652-3633.

CARPENTER NEEDS WORK, will estimate siding and finishing. Phone anytime, Joe, 478-1025.

RENOVATIONS, ADDITIONS, fences, etc. Over 20 years experience. Reasonable rates. 477-8818.

ADDITIONS RENOVATIONS, painting, drywall, repairs, concrete forming, etc. 477-9354, 595-0455.

HOUSE FRAMING, HOME IMprovements, additions, renovations, J. Leek and Sons, 386-7490.

SMALL JOBS MY SPECIALTY Howie 478-4705

CARPENTRY, ADDITIONS, RENovations. 477-1946.

Carpets and Linoleum

HOURIGAN'S
CARPETS AND LINOS LTD.
FLOOR COVERING SPECIALISTS
715 PANDORA AVE. 386-2401

CARPETS AND LINO, PROFESsionally installed by journeyman floor layer, for free estimates call 383-4673.

CARPETS, LINO, TILE, PROFESsionally installed, all work guaranteed. Free estimate. 382-9326.

CARPETS AND LINO INstalled. Reasonable rates. Free estimates. Phone 384-1655.

EXPERIENCED IN LAYING carpets and lino, guaranteed, reasonable. 477-7886 after 5 p.m.

Carpet Cleaning

SPRING CLEANING
Chesterfields, love seats, chairs, etc. dry cleaned in home, dry almost immediately. 1973 prices. Douglass Carpet and Upholstery Cleaners. Phone 592-9517.

RON'S CARPET CLEANING
12c square foot. Phone 658-5995.

Cement Contractors

SMALL JOBS OUR SPECIALTY. Carports, driveways, sidewalks, patios, basements. Quality workmanship guaranteed. Free estimates. Reasonable rates. 382-0982.

HOUSES RAISED AND MOVED. Also foundations, floors, driveways and patios. Free estimates. Ask for John 382-3709.

BASEMENT FLOORS, DRIVEways, sidewalks and patios and forms. 384-2737.

SPECIALIZE IN BASEMENTS, carports, sidewalks, patios. Free estimates. 388-4806.

Cleanup Services

NO CHARGE AND UP
Two young responsible men have large truck. Basement, attics, composts, etc. Very reasonable. Bob's, 386-2451 anytime.

MAN WITH PICKUP — SMALL cleanups, anytime. 388-6049.

36 BUSINESS SERVICES and DIRECTORY

Cleanup Services

CLEANUPS AND HAULING, junk, furniture, composts, garages, yards, basements. Free estimates. Eugene, 383-3528.

PROMPT — EFFICIENT
Yards, basements, hauling of debris. Complete janitorial service. Call Larry, 477-8711 or 652-4322.

LAWN WORK, ROTOTILLING, moving, light hauling, clean-up, small chain saw work, 479-5244 or 385-5620.

RELIABLE, RESPONSIBLE, reasonable. Cleanup and hauling services. Anything - everything. 382-3620.

HOUSE FALLING DOWN? WE do household, grounds, or demo clean ups. Call Victoria Community Workers 383-4654.

CLEAN-UP YARDS, BASEments, composts, etc. Discount to Old Age Pensioners. Satisfaction Guaranteed. 479-3589.

TWO RELIABLE MEN, NEW ¾ ton for clean up or hauling. For estimate phone 478-8742.

CLEAN-UP AND HAUL AWAY Service. Reasonable. Phone 592-3529.

BASEMENT AND YARD CLEANups, or what have you? Special low rates. 385-0351 or 478-8402.

UNEMPLOYED LOGGER, WITH saw and truck to do hauling, limbing, topping. 385-8116, 5-7.

CLEANUP, MAN AND EMPTY truck looking for work; reasonable. 385-7965.

BASEMENT, GARAGE AND yard cleanup. Hauling 388-4678 after 4 p.m.

PAINTING INSIDE AND OUT, general repairs, reasonable. 479-4446.

CLEANUP
Yards, basements, compost boxes, junk hauling. 658-5406.

Contractors

WHEATON CONSTRUCTION LTD.
General Contractors
Building Consultants
385-5702

ISLAND FRAMING
We now have experienced crews available for framing houses or small apartments, or to build your custom home. Estimates and references given on request.
652-3572

CRAMER
Additions, renovations, custom homes, etc. Fast and efficient skilled workmen. Reasonable rates. Free estimates. For no mess or fuss, call us. 477-7511.

BEFORE YOUR FINAL DECIsion about any improvement or addition at home or office, call me for better ideas and sensible prices, 479-2420 evenings.

O. J. CONSTRUCTION LTD. Professional services for general contracting, framing and custom building. 382-8819.

EXPERIENCED LOG HOUSE builder, will build on site, also, has prefab, log house built with fir logs, 478-2764.

A. P. FRAMING CONTRACTORS Ltd. Framing crews available immediately. Residential or commercial. 652-4255, 658-5445.

EXPERIENCED HOUSE FRAMing, additions, sliding, carport and sundeck, free estimate, have references. 492-7013, 382-9530.

MATERIAL TAKE-OFFS FROM your blue-prints, done expertly. Also pricing service for same. No obligation. 595-6278.

MOLLOY-JONES
Quality framing, good prices. 656-1897.

CONSCIENTIOUS, DOWN TO earth remodeller, you name it and give Geo a ring. 382-3490.

K. HEYDE CONSTRUCTION LTD. Framing, finishing and siding crews. 479-5640.

FARMER CONSTRUCTION
Design — Renovations
388-5121

FOUNDATION REPAIR, LEVELing and raising. 20 yrs. experience. 385-0351, 478-8402.

R. J. RESTALL CONSTRUCTION Ltd., framing and general contracting. Quality guaranteed. 478-0430.

Draperies

HOURIGAN'S
Floor Covering Specialists
NOW SHOWING DRAPERIES
PROMPT IN-HOME SERVICE
715 PANDORA AVE. 386-2401

Dressmaking

DRAPERIES, LADIES, CHILdren's dressmaking and alterations, good fittings, reasonable. 477-1018.

Drywall

HOLLANDIA DRYWALL
"Complete High Quality Drywall Service". Boarding — taping — texturing — repairs. Reasonable prices. Please phone 479-7641 for free estimate. You will be glad you did.

TOP QUALITY DRYWALL
Boarding, taping and various textures. Satisfaction guaranteed. 474-2045.

EXPERIENCED DRYWALLER, reasonable rates. Phone 474-1646, Randy.

SMALL JOB DRYWALL, ALL phases plus repairs. 595-6310 after 5.

NEW AND RENOVATIONS, free estimates. Phone 385-8011.

SMALL BOARDING AND TAPING jobs, fancy textures etc. 383-3462.

NEW AND RENOVATIONS. 385-8011.

Electrical Contractors

NEW HOUSES WIRED, OLDER houses rewired. Service changes, renovations, commercial wiring, electric heating installation. Reasonable rates. Satisfaction guaranteed. Call for an estimate today. SIRWEL ELECTRIC LTD. 595-3876.

C. J. WELLS ELECTRIC LTD. Residential, Commercial and Industrial wiring, all work done by journeyman electrician, at reasonable prices. Jim Caudwell, 479-4585.

OLDER HOMES REWIRED — NO down payment. We finance at bank rates with approved credit. EDDY'S ELECTRIC — 385-7666

WIRING AND REWIRING
382-2660, 474-1454
Domes Enterprises Ltd.

FIRESIDE HOLDINGS LTD. Residential, new and rewiring 478-9475

Excavating

MATTSON BOBCAT SERVICE
Excavating, sewer lines, drainage installations, septic fields and all backhoe work. Hauling and clean-up work. Also a complete line of Landscaping work (from shrub planting to rock work and terracing or fencing). Work is 100 per cent guaranteed with fast, efficient service. Free estimates. 384-0277.

EXCAVATING, LAND CLEARing, road building, demolition, sand and gravel equipment rentals, 24-hour service. Radio controlled.
O.K. Trucking Co. Ltd.
Bus. Office, 2840 Nanaimo, 386-3414
Dispatcher, 2720 Turner, 382-6136.

WELCH'S DIESEL BOBCAT AND Trucking, Caterpillar, excavation, backhoe, terracing, rotovating, sewer and drain installation, clean-up and hauling. Reasonable. I care. 658-5501.

BOBCAT SERVICE, — COMMERcial and residential, landscaping, basements, back filling, backhoe, and rotovating. Contact Juan De Fuca Lawn Services. 388-9153 (res. 478-9917).

ACTIVE BOBCAT SERVICE, landscaping, backfilling. By contract or hourly rate. Free estimates. 383-9529 or 386-3066.

ROBERTSON'S EXCAVATING. 450 Case, land clearing, bulldozing and backhoe. 595-8530.

ALL EARTH WORKS AND PIPE works, excavating and trucking. Call Brian 479-2595.

ANYTIME — EXT. BACKHOE
Crawler "450" 4-1 bucket
LOISELLE BROS. 383-4568

36 BUSINESS SERVICES and DIRECTORY

Fencing

FENCING AND GATES — ALL types in wire or wood supplied, installed or repaired, Island Chain Link Fencing Ltd. For free estimates phone 477-0332.

FENCES BUILT OR REPAIRED any style, reasonable rates. 382-2732, 478-1050.

FENCE BUILDING, SMALL barns, sheds, reasonable rates, free estimates. 479-1745.

VAN ISLE CHAIN LINK FENCing. 386-1841.

Flooring and Sanding

M&M FLOOR
Nights: Al 386-3078—Mike 652-4308
COMPLETE FLOORING CENTRE
Hardwood, Carpets and Linos
532 William St., 384-0343

Gardening

QUALITY GARDENING
Is your garden too much for you to handle alone? Don't be discouraged. I can help you. Pruning, maintenance, clean-up, planting, lawns, fertilizing, etc. 478-0278.

RELIABLE GARDENER PRUNing, spraying, trimming hedges and ornamentals, new lawns, aerocating, power raking and fertilizing lawns, weeding and garden cleanup, and maintenance. Reasonable, phone 477-4740.

BOTHERED BY BUGS IN YOUR trees? Spanworms, caterpillars, etc. Call now while our package price lasts. Any 5 trees, $20, plus $4 any additional tree. Phone 595-3621, after 6 p.m. Make your booking now.

DUTCH LANDSCAPERS. LAWNS, rockeries, planting, redesigning, cleanups, power raking, low maintenance gardens. Government certified spraying, fencing, patios. 384-7653.

JUAN DE FUCA LAWN SERvices (also landscaping). Experienctd and guaranteed. 388-9153 (Res. 478-9917).

RAMSAY'S LOW COST ROTOtilling, 15½ h.p., big or small gardens. Phone 598-6541 for reservations.

OLDER UNIVERSITY STUDENT Very experienced in all aspects of gardening. No job too large. Call Ron Sproule, 592-7937, 382-0248.

HARVEY'S LANDSCAPING, NEW lawns, rotovating, lawn care, power raking, aerating, Fong, 384-8621, 479-7078.

THE BEST IN PERSONAL GARden and yard maintenance at reasonable rates. Richard, 598-3152, evenings.

CLEAN-UP AND STEADY garden maintenance. G. Barta, 479-9278.

FRANK RANOGAJEC: DO EXpert job of landscaping, pruning and general gardening. 477-5335.

GREEN SPACE LAWN CARE and rototilling, using professional equipment. Call 652-1263 evenings.

TREES PRUNED, ORNAMENtals, hedges trimmed, transplanting, 10 years experience. 383-8363.

STUDENTS WILL DO LAWN work and garden work for reasonable rates. Phone Jack at 479-6546.

YOUNG MAN WILL DO GARdening and odd jobs. 652-5863.

TALL GRASS CUT, GARDEN ROtotilled. Phone 479-1337.

EDS TRACTOR SERVICE
Rotovating, levelling. 479-2204.

GARDEN MAINTENANCE
388-6275, pager 2921

Glass and Glazing

WINDOWS
Change wood to aluminum, single to thermo with Ever-brite. 384-1423, 658-8817.

Gutter Cleaning and Repair

Aluminum Gutters
5" CONTINUOUS in baked enamel
B.C. ALUMINUM 479-7121
"THE NAME YOU KNOW"

DOWN IN THE GUTTER? Drains clogged? Call for fast gutter cleaning or replacements. Victoria Community Workers, 385-4654.

GUTTERS CLEANED, REpaired or replaced. Reasonable rates. 479-8807.

Handymen

EAGLES AND TOWNES HANdyman Service, renovations, plumbing, electrical, painting, interior-exterior. Lee 478-1434 or Terry 474-1998.

SPECIALIST IN NEIGHborhood work, home repairs, fencing, painting, grounds, gardening, gutters. Call and ask. Victoria Community Workers, 385-4654.

CARPENTER REPAIRS, fences, concrete, hauling, welding, plumbing, electrical. 479-1260 anytime.

JACK OF ALL TRADES GIVE US a call if we can-t do it we will find someone who can. Free estimates. 598-4780.

CARPENTER — HANDYMAN will do any work around your house, reasonable rates. 479-8880?.

PLUMBING, CARPENTRY, electrical, reasonable rates. Phone 383-1233.

HARDWORKING HANDYMAN looking for odd jobs or repairs of any kind. 384-4711.

PAINTING AND ODD JOBS, reasonable. 592-9582.

Home Improvements

IMPERIAL BUILDING MATERIALS LTD.
The Builders Supply House
KITCHEN CABINETS AND VANITIES
By Longbell and Merit
OUR EXPERTS WOULD BE HAPPY TO HELP YOU PLAN YOUR REQUIREMENTS.
DROP IN AND SEE OUR DISPLAYS!
BUY WHERE THE BUILDER BUYS FOR LESS
2955 DOUGLAS ST.
386-1401
STORE HOURS
Mon. - Fri. 8 - 5. Sat. 8 - 12
Member of Victoria HUDAC

ALCAN BUILDING PRODUCTS
Almetco Div.
SAVE HEATING DOLLARS
Storm Windows — Thermal Glass
Alcan Siding
Days 652-3901 Eves. 652-2761

ARBORITING
Redo that kitchen counter top. Free estimates. Phone 384-1777 evenings.

REMODELLING SPECIALISTS. Room additions, rumpus rooms, sundecks, wood fences, entries. Free estimates. Phone 477-7382 anytime.

HOME IMPROVEMENTS, RESIdential and commercial. Reliable workmanship. Free estimates. 383-3640.

FEATURE KITCHEN CENTRE
464-A Burnside Rd. East 385-4821
QUALITY WITH ECONOMY

COMPLETE HOME RENOVAtions by qualified workmen, 652-1808, evenings. 479-0078.

Insulation

GLACIER INSULATION LTD. All types of insulation. 388-6844, 24 hour service.

Landscaping

SUNSET LANDSCAPING
Before letting anyone start, Get at least 2 estimates.
We do free estimates, new established homes, commercial. Also Bobcat service.
Call 384-8075, Pager 243.

CHRIS DESIGN LANDSCAPE LTD.
Designing and Redesigning all phases of landscaping and garden maintenance. For free estimate call Chris MacLean 384-4078.

GARDEN CITY LANDSCAPING
FREE ESTIMATES
New lawns our speciality, rock walls, fireplaces in stone or brick. All phases of landscaping, no long wait. Call 595-2622.

36 BUSINESS SERVICES and DIRECTORY

Landscaping

BARKER LANDSCAPING LTD.
—since 1940—
Lawn specialists. Expert and considerate garden layout and shrub placement — sketches — ideas. Our expert stonemasons can build you anything in rock or slate — walls, patios, pools or pillars — etc. For a free competitive estimate, call 595-8323. Terms.

SAANICH LANDSCAPING COMplete stone work, lawns, patios. Complete landscaping. The lowest price. 479-6490.

ROTOVATING AND FRONT END loader work, professionally done at a reasonable price. 652-2881, after 5 p.m. 652-5753.

HARVEY'S LANDSCAPING
New lawns, designing, redesigning, all phases. Fong, 384-8621, 479-7078.

STONEWORK AND LANDSCAPing. Phone after 6 p.m., 386-6665, 477-9712.

Lawnmower Service

LAWNMOWER REPAIRS TO ALL makes of rotary mowers. Phone 479-6369 or 385-8598.

Masonry

SLATE STONE FOR SALE
Grey and Rustic brown, slate, good for all types of rock work. Brown $50 per ton. Grey $75 per ton. 112-748-1863 Duncan.

FIREPLACE FACING, CHIMNEY repairing, driveway, patio, sidewalks, steps, Guaranteed job. Anytime. Aheer, 388-9153.

STONEHENGE MASONRY ANYthing in stone, free estimates, references. 478-3730.

CHIMNEYS BUILT AND REpaired. Fireplaces, brick and block work. Phone 383-7084.

MY SPECIALTY IS FIREplaces, brick and stone work, 479-5075.

Moving and Storage

BIG OR SMALL, WHY PAY BIG prices for reasonable, reliable experienced movers. Pensioner rates. Estimates. Guaranteed. 382-5625.

ROBERT'S TRANSPORT
Household, apartment, office moving. Insured, experienced, reasonable. 658-1055.

WE MOVE FAST. LOCAL MOVing is our livelihood. No job too small. Call Victoria Community Workers. 385-4654.

FRANK'S DELIVERY
Small moves and pickup delivery service. $8.50 an hour, 1 man. $13.50, two men. 382-5275.

WILL DO SMALL MOVING JOBS anytime after 5:30 p.m. Ask for Steven 598-5379.

MOVING AND DELIVERIES, APpliances, furniture households. Eugene, 383-3528.

MOVING AND HAULING, REAsonable rates, free estimates, 479-1745.

Painters and Decorators

ISLAND DECORATORS
Painters Paperhangers
Spray Painters
Plaster Repairs
Convenient Time Payments
383-9059 Eves. 382-1479

BROTHERS PAINTING AND DECORATING
Free appraisals, cost consultant. All types of painting, All types of repairs. Commercial, farm, residential. Lowest rates. Terms. Work guaranteed. 383-8112.

IF QUALITY AS WELL AS PRICE is important, call Specialty Painting at 595-4424 for a painting estimate. FULLY qualified with solid references.

EAGLES AND TOWNES PAINTing. Interior, exterior, residential, commercial. Sign painting. Free estimates. Lee 478-1434 or Terry, 474-1998.

PRO-WEST CONTRACTORS
Serving Victoria with quality workmanship in interior and exterior painting. 658-8614 or 652-5524.

DOWSON PAINTING CONTRACTOR, RESIDENTIAL COMMERCIAL: WORK GUARANTEED. Free estimates. 385-6042.

BMB PAINTING AND ROOFING
Free estimates, reasonable rates, paper hanging and drywall repairs. 642-4522.

PAINTING AND DECORATING, reasonable rates, satisfaction guaranteed. Terms. 595-4905, 479-2473.

EXTERIOR AND INTERIOR painting and paper hanging. Prompt and efficient. Phone Joseph Highton, 477-2839.

EXTERIOR AND INTERIOR painting, very reasonable rates, phone 598-1660.

PAINTER AND DECORATOR with 16 yrs experience. Guaranteed job. Free estimate. 598-8240.

INTERIOR AND EXTERIOR painting, free estimates, reasonable rates. Stan Hunt. 595-6510.

PAINTING AND DECORATING. For special low rates, call now. 385-0351, 478-8402.

PROFESSIONAL PAINTER, HAS own equipment, by hour or contract, after 5 p.m. 478-3167.

EXTERIOR PAINTING, WORK guaranteed, reasonable rates, free estimates. 383-6185.

INTERIOR AND EXTERIOR painting, Gordon Rawnsley, 477-3773.

SEMI-RETIRED. QUALITY work, reasonable rates. Albert Roberts. 388-5651.

Plasterers

JIMMY'S PLASTERING AND stucco plastering, stucco, patching, lathing, paint old stucco. Phone Jim at 478-1118, after 5.

COLEMAN PLASTERING
Lath, plaster and stucco. 478-9976

Plumbing and Heating

David's Plumbing
Sewer cleaning, hot water tanks, plumbing repairs, 386-8881.

R. BALES LICENCED PLUMBER will do alterations, renovations, and repairs at low cost. I guarantee my workmanship. 382-1653.

RELIABLE PLUMBING AT THE right price, call Kevin Laurie 477-8831. Licenced.

Roofing and Siding

M & M ROOFING
Shakes and duroid shingles. Reroofing specialists with five years written guarantee. 478-8559.

PARKER JOHNSTON LTD.
1855 BLANSHARD. 382-9181
"Roofing Victoria Since 1935"

TIP TOE ROOFING
Cedar shakes and asphalt shingles, 382-5954.

Tailors

OAK BAY TAILORS
Tailoring, alterations ladies and men Quality leather alterations. 1826 Oak Bay Ave. 598-4131

BRITISH CUSTOM TAILORS
1311 BLANSHARD 383-2632

Tree Service

Greenleaves
TREE PRESERVATION
479-8525 386-1611
for beautiful trees

THE ARBORISTS
CALL NOW FOR COMPLIMENTARY ESTIMATES OR CONSULTATION FOR YOUR TREES' PROBLEMS AND CARE.
CEDARDALE TREE SERVICE LTD.
385-5931

TREES FELLED, PRUNED OR topped. Reasonable rates. Prompt service. Insured. 642-5045 anytime.

MT. VIEW THREE SERVICE
"Everything in Trees"
Fully insured. 479-3873 (24 hr.)

UNEMPLOYED LOGGER, WITH saw and truck, to limb or top trees. 385-8116, 5-7.

BIG WIND TREE SERVICE
Low rates. 388-6115.

Window Cleaning

HUGHES RESIDENTIAL WINdow cleaning. Free estimates. 2932 Blackwood St. 386-2582.

38 TRAVEL

Don't leave home before calling us. Travel insurance is a must and not expensive.
WHITTOME'S TRAVEL
1111 Blanshard St., Victoria
388-4271
126 Station St. Duncan
748-8128

VACATION HOME CARE
Married couple returning to graduate studies, University of Victoria, will care for your home, non smokers, available September 1977 to June 1978, excellent references. 598-2381 after 5 p.m.

HAWAII LIVING — 1 MONTH, $600; 2 months, $900; 3 months, $1200. Includes air fare from Victoria and return. Hotel with a kitchen. Dowtown Waikiki. Travelleyden, 768 Fort. 388-4201.

MAUI, ON THE BEACH, DEluxe two-bedroom furnished condominium, special off-season rates. OK Industries Ltd., 386-3414.

POIPU KAUAI, WATERFRONT condominium, stationwagon, special rates now — September. 478-9845.

WAIKIKI, ONE BEDROOM CONdominium, 388-6474, between 9 and 4, Monday-Friday.

WAIKIKI — ONE BEDROOM condominium, fantastic view of ocean. Call after 3, 592-4659.

FOR RENT — CONDOMINIUM IN Maui. 478-7287 after 3 p.m.

39 PERSONALS

ANTIQUE DEALER, 40 YEARS old, male, planning on travelling for business and pleasure by motorhome throughout the Western U.S. and British Columbia, interested in meeting an intelligent, pleasant lady who is unattached, ambitious and financially stable for a companion and possibly a long-term partner. Reply Victoria Press, Box 136.

RESPECTABLE LADY, MID FIFties, good position, varied interests with young outlook, would like to meet working gentleman with same interests and desires for fulfilling relationship. Victoria Press, Box 124.

BUSINESSMAN, 44, 6' TALL, good looking, would like to meet attractive woman under 40, who enjoys outdoors, boating, travelling and home life. Photo appreciated. All replies confidential. Victoria Press, Box 135.

JOHN ROOS, HUSBAND OF Anna, or anyone knowing his whereabouts please contact Alberta Social Services and Community Health, 10455 80 Avenue, Edmonton, Alberta, Y6E 1V1 on a matter of urgent personal concern.

PROFESSIONAL MAN, 55, 180 lbs., 5'10", travelling to Northern California between May 19th and June 4, seeks lady escort. Will pay all expenses. Reply to Victoria Press Box 138.

GRADUATE WOMAN, SLIM, outdoor type, children, seeks intellectual or artistic man under 48, fiking walking, books, music, gardening. Write fully with photograph. Victoria Press, Box 141.

MALE AGED 27 WISHES TO EXperience all that life has to offer by meeting and obtaining the companionship of a sincere female in her mid twenties; call 478-8177 after 5 p.m.

UNATTACHED ATTRACTIVE young man with an interest in business and future seeks woman between 20 and 35 for companionship. Victoria Press Box 115.

BACHELOR MAN, 34, W

TODAY'S CROSSWORD PUZZLE

UNITED Feature Syndicate

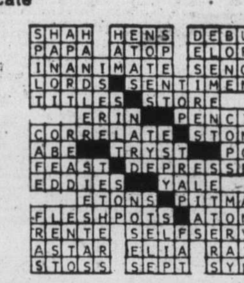

ACROSS

1 Flightless bird
5 Stinging insects
10 One entertaining guests
14 Keenly desirous
15 Misbehave: 2 words
16 Aware of: Informal
17 Part of England
19 "---- it!": Quiet!
20 Noah's landing place
21 Conducted
22 In comparison with
23 ----- Starr: Amer. outlaw
25 Place for Nicklaus
26 Large draft of liquid
30 Pair
31 Boston athlete
34 Craze
36 Key
38 Oleaceous tree
39 Russian czar: 3 words
42 ---- Commandments
43 Turkish title
44 City of France
45 Apocrypha book
47 Sixth sense: Abbr.
49 Adjusts to a standard
50 Possessive word
51 Scornful remark
53 Run-down part of a city
55 An Asian: Var.
56 Bodily tissue mass
61 Josip Broz
62 Find favor
64 U.S.A.
65 Flammable liquid
66 Last word
67 Drinking spots
68 Passe
69 Spanish painter

DOWN

1 Art style
2 Completely through
3 Lily Pons, for one
4 Esteem
5 Used carelessly
6 Alas!: German
7 Porter's "In the ----- -- --- -----"
8 Menu item
9 Drove fast
10 Youthful travelers' lodging
11 In plain sight: 3 words
12 Ancient Greek walk
13 Community
18 Snatch: Slang
24 Applies grease: Informal
25 Home aquarium fish
26 Attack by blows
27 Up and down movements
28 Undependable racehorse: Informal
29 Card game
31 Auto
32 Water-bound land
33 Brainy game
35 At face value: 2 words
37 Rent under agreement
40 Owns
41 U.S. tax gatherers: Abbr.
46 Noises abroad
48 Loud firework
51 ----- Cruz
52 Cause to decompose
53 An effort
54 Kind of bean
55 United
57 Indian Ocean island
58 Similar in quality
59 Ancient road to Rome
60 Penitence season
63 "Yessir --- bob!"

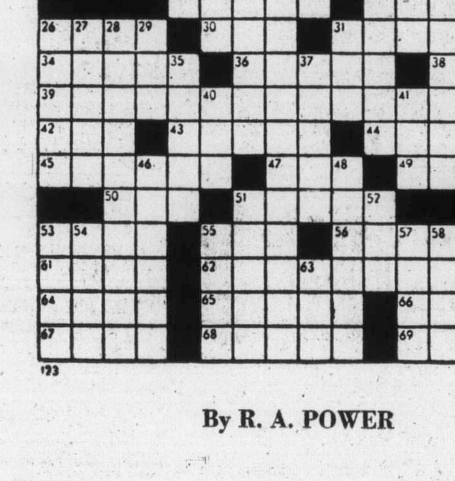

123

By R. A. POWER

77 MOTORCYCLES

New Hondas

PC50 MOPED	$ 399
Z50 MINI	$ 499
CT70 TRAIL	$ 599
XR75 MINI	$ 649
CT90 TRAIL	$ 755
XL100 TRAIL	$ 889
XL125 TRAIL	$1048
XL175 TRAIL	$1149
MR175 TRAIL	$1149
XL250 TRAIL	$1399
XL350 TRAIL	$1574
TL250 TRIALS	$1299
CB200 ROAD	$1099
CB400F ROAD	$1849
CB550K ROAD	$2199
CB550F ROAD	$2299
CB750K ROAD	$2629
CB750F ROAD	$2945
GL1000 ROAD	$3799

New Yamahas

GT80 MINI	$ 599
YZ80 MINI	$ 649
YZ125MX	$1229
DT100 TRAIL	$ 789
DT125 TRAIL	$ 999
DT175 TRAIL	$1149
DT250 TRAIL	$1399
DT400 TRAIL	$1599
XT500 TRAIL	$1799
TY175 TRIALS	$1199
TY250 TRIALS	$1499
IT175 ENDURO	$1299
IT400 ENDURO	$1799
TT500 ENDURO	$1799
RS100 ROAD	$ 599
RD400 ROAD	$1599
XS400 ROAD	$1649
XS500 ROAD	$1999
XS650 ROAD	$2299
XS750 ROAD	$2899

New Triumph

750 BONNEVILLES — $2499

NEW BIKE
SPECIALS

76 YAMAHA XS 360, 4 cycle, 6-speed, elec. start, disc brake. Reg. $1549 SALE $1299

YAMAHA RS100 road $599

HONDA CB360T, 1 only $1299

76 HONDA CB750, 1 only $2399

76 YAMAHA XS 360 4 cycle, 6 speed, elect. start, disc brake
$1299

PLUS OVER 40 USED BIKES From 50cc up. ALL AT
MULLINS MARINE
SALES LTD.
382-1928 382-4515
925 Yates St. DI 00365A

KAWASAKI
SUZUKI — BMW
Repairs — Service to All Makes

FREDERICK MOTORS LTD.
616 Queens 388-0824
D.L. 00834A

HONDA - HARLEY
SUZUKI
SPECIAL
HONDA MR50 Minis
While they last
$399
See them all at
COLWOOD HONDA
Div. Mullins Marine
2781 Millstream 478-8831
Left off Highway at Western Speedway. D.L. 0036A

BEFORE YOU BUY ELSEWHERE compare our prices, good stock of new and used BMWs. We will accept all trades, no reasonable offer refused. H & R Motorcycles, 642-5191. DL00110A.

WILL SWAP: HAVE '66 G.M.C. van, and '60 Metro 1-ton van, both good condition, will trade one or both, plus cash for bike, phone David, 384-1287.

77 MOTORCYCLES

SPECIAL
Low Priced Lightweights
HARLEY-DAVIDSON
125 — 175 — 250
Call us or drop in
BROOKLANDS
MOTORCYCLES
937 Fort St. 383-5926
DL 1271

DYNO TUNING
Big Bore kits and cams
POWERTOWN MOTORCYCLES
384-1249 DL99169A 614 Grenville

1973 HONDA 450. DOUBLE OVERhead cam. Slightly extended bars and forks. Only 6,000 miles. Excellent condition. Seldom driven. 382-1686 or 386-2577.

1973 YAMAHA 750 FAIRING PLUS sissy bar, new tires. $950 or offers. 598-2196.

1973 HONDA CB350. GOOD CONdition. $695. 477-3176.

WANTED: 100 CC HONDA, MUST be street legal. 386-6431.

78 BICYCLES

CHECK OUR PRICES!
10 speeds from $99
5 Speeds from $112.95
3 Speeds from $112.95
PLUS
Clearance of last year's stock. SAVE $$
Chargex Mastercharge Welcome
OAK BAY BICYCLE SHOP
1968 Oak Bay Ave. 598-4111

LADY'S BICYCLE, SINGLE speed coaster $50; Girl's child's bicycle, 3-speed, CCM with light and speedometer, like new $90. Boy's Raleigh bicycle, 3-speed, light and speedometer $90. Phone 384-3869.

BUY, SELL, TRADE, REPAIRS New and used bikes. Qualified mechanic operating own business. Lowest prices. (Expert buckled wheel.) Open 8 a.m.-8 p.m., Sun. 12-5 p.m. Reno Industries, 2519 Gov't, 384-5514. DL. CCM-Raleigh.

ESQUIMALT BICYCLE
1215 ESQUIMALT ROAD
388-6712
"The Wheeler Dealers"

GIRL'S 5-SPEED BIKE FOR sale, good condition, offers, 595-7509.

YOUNG GIRLS RALEIGH coaster, excellent condition, 479-6293.

23¾'' DOUBLE BUTTED chrome Molybdenium, excellent component, $225. Offers. 477-4648.

PEUGOT LADIES AND MEN'S 10-speed bikes, lots of extras. Offers. 382-2302 after 6.

ON GIRL'S BICYCLE AND ONE tricycle both in very good condition. Phone 477-9361.

BOY'S BLUE BIKE 26", KICKstand, pump, excellent condition $25. 477-5325.

10-SPEED APOLLO, NEW CONDItion, $85. 652-2705.

TWO TEN SPEED BIKES $80 each, phone after 5 p.m., 479-4439.

APOLLO 10-SPEED FOR SALE, good condition. 479-3637.

SMALL GIRL'S BIKE, $25. GOOD condition. 384-4450.

BICYCLES, HIS AND HERS, 3 speed Raleighs, like new. 382-0262.

80 BOATS and MARINE

24' REINELL
188, fresh-water cooled, under 300 hours, complete with swim grid, depth sounder, anchor winch, docking lights, etc., offers on $9,400, will consider smaller fibreglass boat as part payment, call 479-7928.

14' DOUBLE EAGLE. FULL camper top 40 h.p. Johnson electric and 6 h.p. auxilliary. All serviced and low hours. 1975 models, immaculate condition. Roadrunner trailer, $3750. Phone evenings, 656-1785.

COUGAR BOATS
First in high performance outboards, inboards, jets, Day cruisers. Any stage. Protected dealerships available. Box 772, Salmon Arm, B.C., 832-3603.

moorage, top condition. 382-4658.
CATALINA 22, 3 SAILS, EXTRAS,

80 BOATS and MARINE

WHITE ALUMINUM 16' ELECtric start engine, canvas cover, and trailer. Used only in fresh water. $1950. Seagull engine, 40 feather weight $195. 1039 Deal St. 598-5897.

MUST SELL, CAL 20, 5 YEARS old, excellent condition, 3 sails, Johnson 6, Marine head, safety lines, lights, mast head wind indicator and more. Asking $5,800. 652-1684.

27' GLEN-L THUNDERBOLT, 11' beam, 325 h.p., inboard, surveyed replacement value, $11,000. Asking $6,000 or trade. 1327 Justine Pl. 478-0886.

IN A CLASS BY ITSELF — 23' Uniflite Cuddy, 225 FWC Chrysler Inboard, trim tabs, new canvas new 9.9 kicker, new sounder, new radio, etc. $12,000. 478-8992.

54' EX-TUG, CONVERTED TO comfortable live-aboard, 165 Volva Penta, V.H.F. radio, complete galley and head, $40,000. Campbell River, 285-3274.

34' NAUTALINE HOUSEBOAT twin auxiliary like new, tremendous equipment, nearly half replacement value, $34,000. Trade considered. 598-7992.

25' BELLBOY COMMAND bridge, dual station, standup head, full canvas, sleeps 6, boathouse kept, $16,500. 382-0532.

18'X6'2" CLINKER CABIN FISHing Boat, 9 h.p. Briggs and clutch, automatic bilge pump, $1500 firm. 656-7149.

12' CATAMARAN FIBREGLASS on wood construction. Dacron sail, safe family boat. Asking $350. 385-3939 after 5.

'76 18-FT. BELLBOY, 140 MERcruiser, 3000 lb. Calkins trailer electric winch, many extras, $7,100. 388-6364.

24' SLOOP. CLASSIC DESIGN fully equipped for cruising and racing, excellent condition, 479-3934.

29' GURNEY
Sloop, 20 h.p. Merc, dinghy, fully equipped, excellent condition. $10,500. Offers. 642-4592.

ALCORT MINI FISH 2, SAILboat, 11'9", 1-year-old, used only as demonstrator, $750. Call 384-0366.

30-FT. 1973 CRUISER
Trojan F.G. Hull. Approx. 175 hours. Fully equipped. $23,000. Can finance. 752-9341, collect.

FLUSH DECK HAIDA, 120, 150, 170, spinnacker, new main, 9.8 Merc O.B., $13,000. 656-4331.

14' BRUNSWICK FIBERGLASS, canvas top, windshield, Cator tilt trailer, 50 Mercury. 477-2580.

1976 13' BOAT, REBUILT 15 Mercury, Roadrunner trailer, excellent lake boat. 477-2580.

16' GLEN-L, 6'6" BEAM, FIBREglass bottom. $700 or offers. 477-1022.

14' FIBREGLASS, CANVAS TOP, 14 h.p. Johnson, trailer. Plus extras. $1600. 388-6301.

30-HORSE POWER JOHNSON, electric start, with tank and controls, no salt, $350. 478-2866.

50 FT. CABIN BOAT, FIBREglass over ply, ready to go, $500, 385-0657.

14½ PLYWOOD BOAT AND trailer, lights and outfittings. 477-8392.

22' CABIN BOAT, 6 CYLINDER F.W.C. Inboard, head, new paint. Needs some work. 652-1774.

36' TRIMARAN. QUALITY CONstruction and material, liveaboard. $30,000. 642-5130.

1975 ALL-FIBREGLASS 26' TROjan Express Cruiser, excellent condition, 114 hours. $21,095. 478-9224.

15' SAILBOAT AND TRAILER, sea fly class, 3 sails, $1250. 479-8858.

16' FIREBALL SAILBOAT, SAILS, trailer. $850. 592-2598, 658-8678.

1971 40 H.P. EVINRUDE, NO salt, good condition, $475. 477-8035.

WANTED TO BUY, USED AND damaged boats. 383-1640.

CANOE FOR SALE. FIBREglass, best offer, 384-4486.

14' SPORTS PAL CANOE WITH motor, $325. 592-3992.

OAK BAY BOAT BROKERAGE
1327 Beach Drive 598-1921

80 BOATS and MARINE

CENTRAL BOAT LISTING SERVICE
Over 150 boats for sale.
If you want to buy a boat!
If you want to sell a boat!
Let
THE BOAT FINDERS
Help You
Central dispatch for the West Coast. We put buyer and seller together.
Make Your Own Deal
24-hr. Service
383-1640

VICTORIA LAWNMOWER & MARINE
834 Johnson 2354 Beacon
386-8338 656-4012
Victoria Sidney

PROFESSIONALLY BUILT, 37' Kruger designed, double-chine, steel sailboat — centre cockpit. Luxurious mahogany interior, velvet upholstery, ship-to-ship radio, depth sound, hydraulic steering, hot and cold pressure system. 110 and 12-volt refrigeration, freshwater cooled Isuzu diesel, etc. Yet to be rigged. To view phone 478-7621, Monday through Fri., between 8 a.m. and 4 p.m. or write Box 2403, Sidney, B.C. V8L 3Y3.

32' TOLLYCRAFT
large command bridge, dinghy with outboard, twins, furnace, hot water, constavolt, 2 radios, 2 sounders and much more. In extremely good condition.
$38,000
ON DISPLAY
WESTPORT YACHT SALES
Sidney 656-5832

BRAND NEW HARPOON 17
Trailerable daysailer from Boston Whaler. Designed by C & C — world's leading authority. Enormous 7'5" beam, unsinkable, exceptionally stable, roomier cockpit, self bailing, 10-year warranty. Includes main, jib, boom vang, centreboard, motor bracket.
Spring Sale price $4,950
Swiftsure Sails 477-9424

VAN ISLE MARINA
BROKERAGE
LAUNCH RAMP
FUEL DOCK
Vacuum pump oil changers. Complete line of filters and accessories for all vessels. Open 7 days a week, 8-5 p.m.
VAN ISLE MARINE CO. LTD.
Tsehum Harbor Box 2130
656-1138 Sidney, B.C.

BOATS — MOTORS — TRAILERS
SAIL AND POWER
bob whyte marine ltd.
SALES AND SERVICE
Corner Harbour and Resthaven
656-6421 SIDNEY

SLOW COMFORTABLE TRAILerable 28' houseboat, 85 h.p. O-B, all exterior fiberglassed sink, toilet, stove, oven, shower and many extras. Sleeps 6. See at Ivy Green Marina, Ladysmith. Blue-white, $5,000 or best offer. Will consider camper-minihome trade. 723-2071 after 6.

REDUCED FOR QUICK SALE
25 ft. 1975 Bayliner Saratoga, H.T. 225 Volvo. 220 hours, immaculate, $12,500 phone 477-5139.

1974 EVINRUDE OUTBOARD 9.9 horsepower, good condition, 1 gale, buccaneer 35 horsepower, requires good tune-up, 1 set of motor controls for 16' boat, will fit both motors, the lot for $600, phone 478-4835 after 6 p.m.

CATALINE 27, MAIN, 120 JENNY, roller furling jib, new 15-h.p. longshaft, electric start, with remote controls, depth sounder, 8 ft. dinghy, mony more extras, moorage till March '78, $6,000. 595-2525.

CASSIAR III, $2500, 30' RETIRED fish boat. 6 cylinder Chrysler. Owner on board at Fisherman's Wharf in James Bay. Message, phone until Sunday 6-8 p.m. 382-1183.

VOLVO PENTA
OUTBOARDS
Sales,part s and service
Mariner Marine Power Ltd.
21 Cadillac 383-6582

IT CAUGHT THE 45-POUNDER
1 5½-foot, canaventure, full camper, canvas, 40 Merc., electric, 1,200-pound roadrunner trailer, low hours, 1 year old, was $4,000 selling for $3,000 firm. 477-7716.

28' PLACEMENT CRUISER, equipped with new monomatic head, stove and cushions. 100 hours on rebuilt Gray Marine. good beamy boat, $6,900. 479-3701 or 386-9936.

1972 26' SABRECRAFT, FULLY equipped will take offers on $15,000. Will take small boat or real estate in trade. Phone 652-3237.

18' CATAMARAN SAILBOAT with trailer. $1,500. Will take automobile or ½ ton on trade. 386-7801. Or view at 17-975 Doumac Ave. in Cordova Bay.

38' MOTOR SAILER
Heavy steel construction with diesel power, shower-tub etc. Owner living aboard. Offers to $30,000 Financing available. 383-9126.

RANGER 23. RIGGED FOR cruising. New Johnson 6, dinghy, moorage at West Port, excellent condition. Doug, 383-3032, evenings 478-0126.

SAILBOAT, 22' SLOOP, 4 SAILS, 4 h.p. Evinrude, anchor, chain and rope, fire extinguisher, flares, etc. Located Comox. $2,500. (112) 339-2825.

BRAND NEW CATALINA 22. Loaded with options including main and jib sails. 1977 6 h.p. Johnson, sailaway price $8,250. Bob Whyte Marine, 656-6421.

BOAT AND TRAILER CUSHIONS custom made, any size, any shape. Fabrics and vinyls in sock. Free estimates. Tillicum Furniture, 2612 Sooke Rd. near Jacklin. 478-0522.

MOORAGE AVAILABLE
For summer, 30' at Canoe Cove with water and electricity. Phone 477-9393.

14½' HOURSTON GLASCRAFT, fully canopy top, Roadrunner trailer, 40-horsepower Johnson, 5 horsepower Johnson, 2 tanks, very gobd. $2,000. 478-3192.

'75 EXCELLENT CONDITION spinnaker-rigged Catalina 27 sailboat. View by appointment only, phone 383-3203. $16,500.

15' FIBREGLASS SAILING dinghy, complete with trailer and outboard, $1100 or will sell separately, 951 Maddison St. 598-8731.

21' REINELL 72, 165 MERC INboard, outboard, hardtop, galley, head, many extras, excellent condition, $7,500. 245-7593, Ladysmith.

16'9" REINELL WITH 140 I-O ON EZ-Loader trailer. Family fun for skiing, fishing and pleasure cruising. As new 479-4145.

25' SHEPHERD EXPRESS CRUISer, mahogany planked, teak decks, FWC, 185 h.p., $8900. 656-3373.

21-FT. CAMPION, FULL GALleon head, 190 OMC. Asking $8,000. All offers considered, 478-4454.

21 FT. GLEN-L CABIN HULL, offers, 477-4196 or 384-5521 evenings.

SALE BY OWNER, 38' DIESEL displacement troller type cruiser, surveyed. 388-4586.

WANTED: POWER BOAT, WILL trade real estate. Bob Barker, 598-1921.

SALMON FISHING
Expert guide — boat, rods, bait, reasonable. 477-0912.

TANZER 22, FAST, SEAWORTHY, near new, 5 sails. Very well equipped. $11,500, 479-9804.

16' CABIN BOAT, 50 H.P. MERcury motor, trailer. Must sell. 386-1855.

MILLER LIGHT SPINNAKER for Thunderbird. Excellent condition, $200 firm. 382-2302 after 6.

30 FT. KETCH, CEDAR ON OAK, Volvo diesel, fully equipped. Vancouver 266-8433 after 6 p.m.

30' GAFF FC DIESEL AUX $5,000, or reasonable offer. 746-7258, 746-5424.

26' FG CRUISING SLOOP ON trailer, $9,000. 478-2769.

17' CEDAR OPEN BOAT, 9 H.P. Briggs with clutch, $575. 656-5214.

FIBERGLAS CANOE, 16 FT. $210. 1647 Alderwood. 477-4962.

80 BOATS and MARINE

PELAGIC
PACIFIC INDUSTRIES (1974) LTD.
A COMPLETE STOCK OF
FIBERGLASS
AND
EPOXY
MATERIALS
Z SPAR
MARINE PAINTS
428 E. Burnside
VICTORIA
386-1811 386-7814

HORWOOD MARINE
GLAS PLY
K & C
Catalina Sailboats
22, 27, 30
823 PANDORA 385-1451

OLDER 36' FAMILY CRUISER, 1⅛" yellow cedar on oak ribs, 200-h.p. Chrysler Imp. gas with most spare parts, 5 galll.-hr. at 10 k. 220 gal. fuel, 90-gal. F-W, 6 berths. Lge galley with full-sized stove. Stand-up head with vanity. New dinghy. Danforth anchor. CB and AM. Not fancy but very comfy. 723-6309 after 5 p.m. 5007 Pleasant Rd., Port Alberni. $14,900 or best offer.

35' F/G SLOOP
Nearly new Sparkman and Stephens 1500 with wheel, oven stove, CB radio, sonor sounder, internal halliards, comfortable, stiff and fast, very realistically priced at $38,900.
Specialty Yachts, 1885 Marine Dr., N. Van, 985-9356.

COLUMBIA 22 SLOOP
Nicely equipped, perfect starter boat. $6950
SURFER 24
Custom sedan, 225 OMC, 1 year old. $14,500
Call DICK CHUDLEY at National Boat Sales, White Birch Rd., Sidney, 656-3966. Eves. 656-5751.

SOCKEYE GILL NET IN GOOD condition. 33x60x5 ⅛x200 fathoms. 84 fathoms cork line with 120 float. Older net 100 fathoms same size as above, needs cork line. 66 fathoms older type lead line. Work bench for hanging nets. One set lantern floats, wood. 2 Scotchmen in good shape. $600 takes all. 595-4486, 1425 Grant.

Chrysler Outboards
British Seagull
SALES — PARTS — REPAIRS
KEN PRASING EQUIPMENT
478-9313 934 Goldstream Ave.

RADIOS
VHF — SSB — C.B.
MARINE ANTENNAS
SOUNDERS
Sales — Service — Installation
Ball & Shemilt Electronics Ltd.
1 West Burnside Rd.
386-9414

1973 21' REINELL EXPRESS, 188 h.p. Merc FWC, under 300 hours, Bennett trim tabs, depth sounder, compass, VHF radio, sportyak, full cabin standup head, asking $8350. Financing available, small boat considered in trade. Phone 112-537-5858.

32' OLDER CABIN CRUISER sleeps 5, Chrysler Crown, sounder, radio, engine and boat in excellent condition. $13,500. 20' IB cruiser, 14' IB cabin fishing boat, 12' OB less motor. See at Gilperts Marina, Brentwood Bay. 652-2211.

Escape Under Sail
Don't miss this entertaining feature-length sailing film of the Voyage to the South Pacific. MacPherson Playhouse, Tuesday, May 17th, 8 p.m.

24 FT. REINELL
Model 2500, complete with 188 Mercruiser, new Naut. cockpit cover, 8' Sport Yak, $8500, full price. 112-653-4287 after 6 p.m.

BAYLINER SKAGIT EXPRESS Cruiser, like new, stand-up head, galley, fast and economical Mercury 165, plus many extras. Equipped for family cruising and fishing. 652-5780 evenings.

PERFECT DINGHY, SAFE, UNtipable a real fun boat England's answer to Zodiac 12' Avon inflatable, 2 summers only in water, priced right at $925 (over $1800 new). Call 658-8623 after 7 p.m.

17' THOMPSON CONVERTIBLE top 95 hp Mercury, 7.5 hp Mercury, and Holsclaw trailer, ski and safety equipment, boat cover, $3,200. 2400 Dalhousie St., Oak Bay.

PROFESSIONALLY BUILT 29' wooden cutter. New sails, diesel, sailing dinghy. Excellent condition. $16,500 or best offer. Newcastle Marina, Nanaimo, or Nancy, 758-3961 days.

CANOE COVE
YACHT SALES
Canoe Cove Marina
Sidney, B.C.
656-3915 656-5711

BRAND NEW TANZER 26 DEluxe, loaded with options, main and jib sails, 1977 9.9 h.p. Johnson elec. Sailaway price, $17,700. Bob Whyte Marine, 656-6421.

BUCCANEER 240, 1974, COMpletely equipped including 3 sails, 9.9 h.p. outboard, excellent condition, $8,900. 385-3302 days, 385-0271 evenings.

BRITISH-BUILT HURLEY 20, five bags of sails, spinnaker gear, fully equipped for cruising. Presently moored in West Vancouver, $8,000. 112-987-7438.

20' K & C HARDTOP, FULL standup canvass, Volvo I-O includes 2 downriggers and all gear plus 1-year paid moorage. $6,500, O.B.O. Call 656-5860 evenings 9-10.

19' "LIGHTNING" SAILBOAT, fibreglass deck. Silver Century Seagull motor. Stainless steel fitting, dacron sails. Goood condition. Many extras. 592-4781.

19' OUTBOARD CRUISER, $3500, head, galley, classic line. Excellent condition. Out of water this week, at 975 Verdier Ave. Brentwood. 652-2024.

1974 26-FT. TOLLEY CRAFT, Command Bridge, 250 O.M.C. direct drive. New condition. Offers on $25,900. 656-4281.

BOAT. EZ LOADER FOR camper. Complete with winch, pulleys, etc., $175. 656-5208 after 5 p.m.

1973 21-FT. REINELL, COMMAND bridge, 318 Chrysler, Volvo leg, all accessories, $8995. Will pay $150 towards tax. 598-1276 or 595-0530.

7½ HORSEPOWER SCOTT-McCulloch, fuel tank, excellent condition, never in salt water. $200 or best. 652-2638.

26' THUNDERBIRD SLOOP, fibreglass over wood, equipped for racing and cruising. $7,300. 479-7554.

13'6" FIBREGLASS ON PLYwood, 18 h.p. Evinrude with controls and trailer. $250 or offers. 479-8664.

NEW 15½ FIBERGLASS RUNabout double hull, EZ load trailer, 55 h.p. Chrysler, $3,000 or offers. Call John 385-1619.

17½' KC H-T I-O, 140 MERC. ALL equipped, as new, best offer. 478-8513.

4000 LB. TANDEM BOAT TRAILer with brakes, for boats up to 22'. Phone 592-3171.

26' HAIDA CABIN MODEL — IMmaculate, lots of extras. 15 horsepower electric. 658-5889.

14½' SANGSTER, 50 H.P. MERCUry electric, convertible top, Roadrunner trailer. 652-3207, 479-8667.

BEAUTIFUL 28.5 EXPRESS Cruiser, fully equipped, extras. Offers. 477-7812.

CUB CLASS SLOOP 23' 3 SAILS, dinghy, outboard, full cover, sleeps 2. 477-6705.

26' TOLLYCRAFT, LOW HOURS, fully equipped, offers. 592-6075.

13' LAPSTREAK AND 20 MERC. $795. 478-6832.

80 BOATS and MARINE

gp
"It's The Service
That Sets Us Apart"

LAST CHANCE
AT THESE PRICES
NEW
BAYLINERS

1500 Mosquito
—35 h.p. Johnson
—900 lb. Road Runner
—Full canvas top.
$3725

1700 CASCADE
(BLBE20)
—trihull bowrider
—55 h.p. Johnson elec.
—1550-lb. Road Runner
—full canvas top, bow cover
$5195

1700 MUTINY
(BLBE 30)
—70 h.p. Johnson elec.
—1550-lb. Road Runner
—full canvas top
$5275

1900 Quartermaster
(BLBO64)
—70 h.p. Johnson elec.
—1550 Road Runner
—full canvas top
$5895

ALL PACKAGES RIGGED, READY TO GO
ONLY 1 OF EACH
MODEL AVAILABLE —
DON'T MISS OUT
(Alternate motors optional)

BAYLINER
HOURSTON
GLASSCRAFT
JOHNSON outboards
VOLVO — OMC
Sterndrives — Trailers
Accessories
All At
GIBSON
Powercraft Centre Ltd.
2520 Gov't St. (Near Bay)
382-8291

Oak Bay Marine
SALES AND SERVICE
DEALER FOR:
DAVIDSON SAIL BOATS
DAVIDSON DIESEL CHUGGERS
GREW — BOATS
SANGSTER — BOATS
CAMPION — BOATS
ZODIAC INFLATABLES
EVINRUDE OUTBOARDS
OPEN 7 DAYS
1327 BEACH 598-3393

16' DOUBLE EAGLE
—Full camper top
—Elec. wiper
—1600 lb. EZ Loader
—50 h.p. Merc elec.
Package Price $4995

SPECIAL
HONDA 7½ H.P.
4 cycle outboard
$699

MULLINS MARINE
SALES LTD.
382-1928 382-4515
925 YATES

NEW BOSTON WHALER 9'
Unsinkable dinghy, self bailing, 10-yr warranty. Spring Sale, Price $1,350.
Also GLASTRON — MOTORS — ROADRUNNER trailers.
PLEASURE SALES 477-9424

14 FT. K AND C FIBREGLASS, full canvas, 33 h.p. Johnson, rebuilt, 1976 new controls, 2 tanks, jackets, can be seen, at MacDonald Park Chevron, Sidney. Price $1295.

BRAND NEW TANZER 22, DEluxe model, loaded with options including main and jib sails, 1977 6 h.p. Johnson. Sailaway price $10,900. Bob White Marine, 656-6421.

21' REINELL CRUISER
165 OMC, I-O. Ready to go! $7295. Contact BOB ALLISON at REG MIDGLEY MOTORS, 385-8756. DL00247A

25 FT. BAYLINER SARATOGA hardtop, twin, FWC Volvo, I.O., full camper back, trim tabs, swim grid, stand-up head, sleeps 5. 388-7371, 658-5342.

15½ FT. SANGSTER, E-ZZ LOAD trailer, full canvas, sleeper seats, 45 h.p. Chrysler, $2800 with near new 9.8 Merc outboard, $3200. 385-2570.

19' 120 VOLVO INBOARD OUTboard, lapstrate hull, mahogany cabin, day fisherman special, nights 478-6320, days 386-6616.

16' MIRRO-CRAFT, HEAVY duty Calkins trailer. $1,500. 1378 Lyall St. 388-4050 after 6 p.m.

1975 22' SEA RAY, OVERnighter, immaculate with many extras. Offers on $13,500, 479-8739.

12' FIBERGLASS BOAT TRAILer, 18 hp., hand controls. etc. $500. 595-4759.

CATALINA 27, 5 SAILS INCLUDing Spinnaker 9.8 Merc, excellent condition, 652-2998.

SAILBOAT, 16 FT., TWO SAILS. motor and trailer. Evenings Monday to Thursday, 642-3074.

1975 BAYFIELD 25 FT. SAILING sloop, inboard engine, excellent cruising boat, many extras. 388-7774.

COLUMBIA 26 SLOOP
1974, sounder, dodger, fully cruise equipped, private. $13,500. 478-5025.

FIBERGLASS 26 FT. TRIHULL houseboat, 155 O.M.C., F.W.C., A-1 condition, 8 per cent financing, $16,400. 656-5448.

1974 PACESHIP, PY23, LIKE new, completely equipped, for racing or cruising, 4 sails with spinnaker 7.5 Merc, 477-9994.

23' SAILBOAT WITH TRAILER, sleeps 5, stove, head, completely equipped. Mint condition. 479-6179 690 Polyanthus Cres.

ALL BAY MARINA
2238 Harbour Rd.
Sidney, B.C. 656-3167
Open 6 Days — Closed Mondays

29' C.B. GRENFELL, REDUCED to $16,900. Must sell. 592-0067.

80 BOATS and MARINE

MERCURY MARINE
BELL BOY
FIBERFORM
CANAVENTURE
MERCURY
MERCRUISER
LOWRANCE Elec.
THORNES
CALKINS — ROADRUNNER
C.B.'s and V.H.F.'s
A Boat for
Every Budget at
MERCURY
MARINE
800 Cloverdale
385-1457

BOATLAND
Div. of Duncan Boatland
FISHERMAN'S
SPECIALS
14' MIRROCRAFT
Deep Fisherman
—level flotation
—1977 20 hp Mercury
(5 gal. gas tank)
—1977 600 lb. Road Runner
ONLY $2095
SERVICE CENTRE
for Mercury and Mercruiser
In Victoria
Call DOUG at 474-1267
1074 Goldstream Ave.
In Duncan
Call ED at 746-4158
Island Highway

BOSUN'S
Yacht Brokerage
"PACIFIC TRAWLER 37"
Rugged construction, teak decks, tiled shower, 2 heads, fireplace. A diesel motor yacht of unexcelled quality.
May be seen by appointment at
BOSUN'S MARINA
10775 MacDonald Park Road, Sidney
656-5558 Box 2001

NEW SWIFTSURE 21
Trailerable sailboat, built in B.C., quality construction, easy to control, well balanced, all adjustments made from companionway without climbing around boat, retractible keep for trailering, sleeps four. Includes main, jib, boom vang, protable head, pulpit, motor bracket.
Spring Sale price $7,950
Swiftsure Sails 477-9424

VICTORIA'S
WATER SKI HEADQUARTERS
CONNELLEY, E.P., TAPERFLEX
Skis Now In Stock at
BOSUN'S LOCKER LTD
580 Johnson St. 386-1308

Goldstream Marine
HOURSTON Glascraft
CAMPION LUND
EVINRUDE Outboards
ROADRUNNER Trailers
2994 Jacklin Rd. 478-8391

DON'T
Buy a 9.5 or 9.9 h.p. outboard until you check our great selection o 9.5 and 9.9 h.p. Evinrudes and Johnsons — long and short shaft, from $395 and up — fully guaranteed. Hurry—they're going fast.
OAK BAY MARINE SALES
1327 Beach Dr. 598-3393

PRIDE OF OWNERSHIP IS ASsured, this 26' Telstar, beautiful teak interiors, SS sink and washbasin, propane stove and oven, lots of headroom, 255 h.p. 10 Mercruiser, command bridge, hydraulic power steering, SS railings and much more, $24,000 takes it out of my yard; I have just bought a 54-footer. Phone 656-2864.

STERNDRIVE SERVICE
Mercruiser, Volvo-Penta, OMC, plus Evinrude, Mercury, Johnson outboard service. Victoria's most complete marine service centre.
OPEN 7 DAYS AT THE MARINA
OAK BAY MARINE
SALES and SERVICE
1327 Beach Dr. 598-3393

BOATS BOATS BOATS
A large selection of pre-owned POWER CRUISERS from 24'-40'. Chriscrafts Trojans, Owens, Monks, etc.
IT'S A BUYERS' MARKET!
Bank Financing O.A.C.
W. C. BOAT BROKERS
2270 Harbor Rd. Sidney 656-5591

BLUE HERON
BOAT SALES
EXECUTIVE Yachts
O'DAY Sailboats
MERCRUISER Servicing
MERCURY Outboards
MOBILE HOIST
10775 McDonald Park Sidney
656-5564

BOATERS!
See our large display of appliances, plumbing and electrical supplies.
S. J. PEDEN LTD.
2855 Quesnel St. 386-3464

BRAND NEW TANZER 7.5 metre (25 ft.) deluxe. Loaded with options including main and jib sails, 1977 6 h.p. Johnson. Sailaway price, $13,950. Bob White Marine, 656-6421.

AN IDEAL FISHING BOAT. 14' fiberglass Bellboy, windshield, remote controls, rod holders, etc. Re-built 18 hp Evinrude complete with trailer, $850 firm. 652-2480 after 5.

1975 22' K AND C C-BRIDGE, 188 Merc FWC, Bennett tabs, dinghy, sounder, CB, many extras, immaculate. 388-9665.

14 1975 9.9 H.P. EVINRUDES, 3 1975 20 h.p. Evinrudes as low as $475, some with 90-day guarantee. 598-3366, 478-1771.

15' HOURSTON, 40 HP JOHNSON, trailer. Ideal for fishing. 384-8643 after 3 p.m.

12' FIBERGLASS OVER PLYwood, $60. Not suitable for cartop. 477-5150.

2 MAN RUBBER DINGHY, NEW, $100; lawn seeder, $5; 656-4971 9-10 p.m.

22½' BAYLINER SAVE $7000 ACcept smaller boat as trade. 384-9096.

MOVING, MUST SELL: 1971 15½' Glasgron boat, trailer, one 50 h.p. Merc. Best offer. 479-6380.

16' CUSTOM MADE SAILBOAT, and trailer. Must be sold. Best offer, 656-4540.

16' FIBREGLASS ON PLY, 6 H.P. Johnson, heavy duty trailer. All in good shape $695. 592-7058.

26' SEMI DISPLACEMENT BOAT, economical, universal inboard engine. Reasonable. 477-4186.

OFFERS
20' fiberglass cruiser, inboard, head, needs work. 478-2482.

83 AIRCRAFT

ONE-HALF SHARE 1946 ERcoupe. For further information, phone 479-8641.

92 SPORTING GOODS

BEN HILL'S SPORT SHOP
Your Downtown Bike Store
815 Douglas 385-5921

92 SPORTING GOODS

Robinson's
Since 1929
MID-WEEK SAVINGS
Pistols
S&W 29-44 MAG 8⅜" Bar $399
S&W 27-357 MAG 8⅜" Bar $399
Dan Wesson, 357 Vent Rib $329;
Taurus 22 Rev $125.
Rifles
Husq. Target -243 Cal 3x9 Leoupuld $595; Win. N.W. Terr. 30-30 $399; H&R 45-70 Trapdoor $300 Ruger mini 14 223 auto.
Shot Guns
Brow. 2 shot 12 G auto VR $299; Higgins 12G Pump $140; Beretta o-u 12 G $350; Rem 12 G Pump $145.
SELECTION - SERVICE - SAVINGS
Free 1 yr layaway plan.
1307 BROAD ST. 385-3429

INTERNATIONAL KNIVES
The sharpest place in town
FIRST TIME EVER
winchester 22 Cal. Centennial 'Cheyenne Carbine'
AS NEW
Remington Mod. 4 22 Cal. Rolling Block Takedown
JUST ARRIVED
Safariland Shoulder Holsters—HK 91-7.62 (308 Cal)
Browning Citoria 20Ga O&U
Browning single shot 30:06 with 8X Weaver
Colt Border Patrol 357 MAG
Kentucky Rifle kit .45 Cal.
U.S. Military Corp and Rank Insignias
574 Yates St. 383-2422
(across from the Post Office)

DIVERS
BIGGEST SALE OF YEAR
U.S. diver's Alum. 'J' tank, regulator and pack. Lifetime warranty $229
70 'J' Alum tank $139
80 'J' Alum tank $149
We are the oldest dive shop in Western Canada, there must be a reason.
FRANK WHITE'S
SCUBA SHOP
832 Fisgard

PLAY-MOR
Billiard Tables, Shuffleboards
Supplies, Cues
Pool Tables
Recovered and Repaired
384-3332 517 Kelvin Rd.

GORDON'S
SPORTING GOODS
NOW IN STOCK!
Sako standard — .308.
Reg. $330 Cash price $285
Sako deluxe — .243, .270, .308
Reg. $509 Cash price $439
1030 Hillside 382-5815
(Just Past Quadra)

RIMPAC DIVERS Ltd.
9818 Fifth St., Sidney, or phone 656-6313.
Next Scuba Diving course starts May 16 — Enroll now and learn from "The Professionals." International Certificate given.

6.5X55 RIFLE SHELLS AND dyes, $55. 5 band solid state communications receiver, $110. Winchester 12 guage semi-automatic shotgun, $125. 44 magnum with holsters, $175. Redding powder scale, $10. 478-6680.

COMPLETE SCUBA OUTFIT, used twice. $335. (New $535). 477-6660.

LADIES' HIKING BOOTS, SIZE 8, French made, almost new. Offers. 382-2302 after 6.

DIVERS DRY SUIT, EXCELLENT condition. Best offer. 386-0866.

93 CAMERAS, SUPPLIES and PHOTO FINISHING

24-HOUR
SLIDE PROCESSING
EKTACHROME FUJICHROME
DUPLICATES
city photo
1227 Gov't.
385-5633

PROJECTOR BULBS
Try Us First
For Odd Bulbs
Bill's Photo Supply
1675 Douglas 383-7443
New Hours 9-5:30
Thurs. and Fri. 9-9

VERY FINE PAILLARD-BOLEX, excellent condition; Bolex 8mm H8 model H movie camera with SOM Berthiot Pan-Cinon, 1:2.8 Zoom 20 to 60, with viewfinder. Schneider Tele-Xenar 1:3.8 75mm long focus. Schneider Xenon 1:1.5 25mm. Schneider 1:1.9 16mm wide angle. Pistol grip leather carrying case. Wooden tripod. 384-0504 between 8:30-5:00 p.m. weekdays, $750.

TAMRON 85-210 MM ZOOM LENS with or without adaptor for Olympus, Polaroid model 103 with flash, Polaroid model 350 with all attachments, Minolta autopak 500, Kodak Pocket instamatic 60, 478-2126.

QUICK SALE
Konica T3, $175. Cimitar Series One, 70-210 Zoom Macro Focus, $275. As new. 477-3725.

NIKON F2 PHOTOMIC, 80 — 200 zoom, 35 mm 2.8, SB2 flash, brand new $1,000. Firm. 383-6372.

CANON EF 50MM, F1.4 LENS, case, filters, mint condition. $395. 592-1801.

AIRES 35MM, EXCELLENT CONdition, $60, call between 3:30-5 p.m. 592-6711.

96 RANGES, STOVES and FURNACES

OIL STOVE AND HEATE RWITH tank, what offers? 477-2473 after 6 p.m.

MOFFAT DELUXE RANGE, harvest gold, like new $250. 478-1691.

97 FURNITURE

TWIN WALNUT BEDROOM suite, Mr. and Mrs. dresser and mirror, night table, $300. Before noon or after 4, 388-5203.

OLD OAK DINING ROOM SUITE, beautifully carved, pull-out leaf table 6 chairs, sideboard and hutch, $2,000. 382-8670.

HAND-CRAFTED FURNITURE, to fit your decor. Fabricated from solid wood. To suit your needs. Call Phil 382-4606.

MUST SELL OLDER FURnishings, some antique. 430 Parry, 9 a.m. Saturday.

PROFESSIONAL FURNITURE refinishers will refinish furniture of all kinds reasonably. 598-1715.

DINING SET, FOUR CHAIRS, antique mahogany dress, sessions clock. 382-1684.

DOUBLE BED AND MATCHING 9-drawer walnut dresser with mirror. $250. 592-6020.

BLONDE BEDROOM SUITE, new box spring mattress, $345, no Sunday calls, 592-7209.

CARR'S
NEW—USED FURNITURE
779 PANDORA 388-5202

SEALY SOFA BED, $200. SPANish table and chairs, $125 or swap. 388-7727.

CHESTERFIELD AND CHAIR, high back, narrow arm. Very good condition, $145. 652-2163.

KROEHLER DOUBLE HIDE-A-bed, excellent condition, $225. 1039 Deal St. 598-5897.

TABLE WITH 4 CHAIRS, $30. 598-2789.

MODERN HIGH-BACK LOVEseat, brand new, $175. 478-8451.

BLACK NAUGAHYDE CHESTERfield and chair, $100. 656-4646.

TEAK DINING ROOM SUITE, 6 pieces, round table, $650. 656-4646.

SIMMONS CHESTERFIELD AND chair, burnt orange, $485. 656-4646.

97 FURNITURE

MATTRESSES
INVEST IN THE BEST
B.F. Goodrich foam rubber mattresses guaranteed for 20 years. Latex foam rubber automatically adjusts to variations in weight giving even support the full length of the spine. They are comfortable, cool, hygenic and are made in a fire retardant ticking. 3'3", $119 — 4'6", $139 — Queen, $179 — King, $269. Box springs to match. Polyfoam mattress topper pads, single $8.55, double $11.85. Queen $14, King $17.75. Angle iron bed frames with rug rollers $24.
IMMEDIATE DELIVERY
GREGG FURNITURE
2300 Douglas 388-7365

DON'T MISS
CONTINENTAL
FURNITURE'S
20% SALE
Fri. and Sat. only
at
716 JOHNSON ST.

C. TAYLER
Home Appliance Ltd.
388-3281
RENT
COLOUR
TV'S
707 JOHNSON

SAGERS' MAPLE SHOPS 386-3841
1802 GOVERNMENT
Victoria's Largest Selection of COLONIAL FURNISHINGS

LOWEST PRICES EVER!
CORNUCOPIA FURNITURE BOUtique, 2569 Penrhyn Street, Cadboro Bay Village, around the corner at Texaco Station — walnut furniture, double bed, $45; hi-boy dresser, $75; vanity dresser, $145; coffee table, $55; dining room table, four chairs, $95. Refinishing and repairs, all work hand-done. Phone for estimates. 477-0323.

UPHOLSTERY SPECIAL
Sofa, Chairs, Hideabeds, Love seats, stools or what have you. All can be factory re-upholstered with discounts from 10-20% on labor and materials. See our stock of fabrics ranging from $8.95 yard. For personalized upholstery service call Mrs. Daphne Pollard at Riga Upholstery, 383-7621. No located in Market Square.

RECOVER YOUR OLD SOFA, chair or loveseat. Excellent prices, free estimates. Victoria's largest selection of upholstery fabrics in stock. All work guaranteed. Tillicum Furniture, Glen Lake Store, 2612 Sooke Rd. near Jacklin. 478-0522.

FACTORY REBUILT FURNITURE
Example, 4 cedar chesterfieldand chair, only $375. Trades accepted, budget terms, no down payment available. Visit our showroom. Riga Upholstery, now in Market Square. 383-7621.

CUSTOM MADE 4-PIECE WALL unit. In Rosewood and walnut, with natural oil finish, 2-pieces, 42" wide x 14" deep x 84" high, 1-piece 48" wide x 12" deep x 84" high 1-piece 48" wide x 14" deep x 36" high. Huepher's Cabinets, 478-6176.

SMALL VANITY AND MATCHING chest of drawers, ideal for young girl $90 for both pieces; older style buffet with glass front hutch, $75; black recliner $90. Mel's Bargains, 3460 Quadra, 384-3152. Closed Mondays. Chargex available.

SOLID DARK PINE WOOD BEDroom suite, 4-poster bed frame, triple drawer dresser with mirror, tall chest of dawers, $750 or best offer. 384-5425, Valerie, days mostly.

APARTMENT FURNITURE FOR sale, excellent condition, couch, lazy boy, coffee and end tables, bedroom suite, wall bookcase, kitchen suite, highchair, dishwasher. After 6 p.m. 598-6164.

WOODSHED FURNITURE
Custom or production furniture, cabinets, and general woodwork. Butcher blocks, beds, tables, benches, etc. 383-4512, 242 B Mary.

BEDROOM SUITE, 2 DRESSERS, box spring mattress, headboard and footboard, $150, will sell separately. Student's desk, $30. 478-4807.

TWO ANTIQUE VICTORIAN chairs, velour, olive green; loveseat, Kroehler, same color. Between 5-8 p.m., 740 Burdett, Apt. 710.

FOR SALE: 4 DRAWER DRESSer, ideal for closet storage; solid wood night table; misc. household items. Call after 5 p.m. workdays, late a.m. on weekends. 383-1788.

BEDROOM SUITE — 4 PIECE without mattress, $150, area rug of white shag, 10x12, $100. Call 595-0620 between 5-7.

BRAEMORE CHESTERFIELD suite, oyster velvet, $825. 656-4646.

98 TV, STEREO, RADIO SALES and SERVICE

Rent To Own
Open 'til 9 Nitely
Panasonic-Technics
Color TV's-Stereos
Buy the best and reduce costly service calls! Why pay more? Panasonic 20" Color Only $559. $20 down, $20 per month. O.A.C. Panasonic 26" Color, only $699; $23 down, $24.50 monthly O.A.C. Above rates at 13½% interest, 36 months.

Hi-Fi Equipment
Technics-Dynaco

Technics SI20 Turntables	$129
Technics SL2000 Direct-D	$199
Technics SL1500 Direct-D	$229
Sansui Turntables from	$111
Technics Cassette Decks from	$249
Technics SU7600 Amp 41 wt	$299
Technics SU8600 Amp 73 wt	$499
Technics SA5460 Receiver, 65 wts., P.C. 20-20 Hz, 0.1% THD	$499
Technics SB4500 Speakers, pr.	$329
Dynaco Speakers, pair	$179
Akai Gx210D Reel Auto-Rev	$479
Akai Gx270D Reel Auto-Rev	$623
Sansui Amplifiers from	$183

Lower prices on package deals.
Bank financing available!
Good used Stereo Equipment at low prices. Pioneer Cassette Deck CTF6161 (as new) $249
Yamaha Amp CA800, as new $299

Car Stereos
Pioneer and Panasonic
Panasonic CX141, Auto-Reverse Cassette, special $129
Complete line 8-tr. and Cassette at low prices.

Independent Buyers
Discount Service Ltd.
383-1780
939 Esquimalt Rd.

RENT
TO OWN
1977
20" Electrohome
COLOR TV
$20.00 monthly
3 year warranty on all parts and labour and 6 year warranty plan on the picture tube. Call
CITY CENTRE TV
OPEN 10 A.M. — 9 P.M.
6 DAYS A WEEK
477-6971
Next to K Mart in the Mall

DCA CONSOLE TV, 21", EXcellent condition, $45. 477-3797.

98 TV, STEREO, RADIO SALES and SERVICE

Mais
385-2435

RENT A COLOR
OR
BLACK-WHITE
TV
at PENNIES
PER DAY
1821 COOK ST.

TV RENTAL
SPECIAL
RENT 20" COLOR for MAY — $25 — 2nd month (JUNE) ½ price. Butler Brothers, 1720 Douglas, 385-3832.

BASF LH REEL TO REEL tapes now on sale.

HUDSON'S
Tape Centre
1543 Fort St. 598-6811

TV RENTALS
20" colour—$19.95 mo.
(3 mos. minimum)
Colortron
3180 Harriet 383-9113

CAR SOUND
AM-FM radios, tape players, cassette and 8 track in-dash radio-tape player, Jensen speakers. On premise installations.
B.C. SOUND & RADIO SERVICE
931 FORT 383-4731

CAV ELECTRONICS LTD.
755 YATES STREET
MARANTZ, YAMAHA, DALQUIST, SAE, DUAL, TEA, SCOTT BIC
388-6564

WHOLESALE DAYS
Clearance at wholesale prices of slow moving items, also some used equipment. All sales final.
ATLAS STEREO AND TV
763 Fort St. 385-2712

AKAI TAPE DECK
Gx630D SS 4 track for professional recording, plus minus 70 hours used, asking $1100 or nearest offer. Phone mornings, till noon, 477-8439.

COLOR TV SERVICE
Specializing in Electrohome and other. 90 day parts warranty. In home or in shop service. City Centre TV, 477-6971. Next to K-Mart in the mall.

CB'ERS DREAM
1011—D Siltronix 40 channel AM and SSB transceiver base — plus extras. Must sell, phone after 6—478-5755.

RECEIVER SONY STR 7065 80 watts RMS, $375. Phillips GA209 electronic turntable with Stanton 681EE cartridge $250. Phone 382-3230 between 7-8 p.m.

HELP — 100 MANY COLOUR TVs taken in trade — come in — make an offer. City Centre TVs, Kmart Mall, 477-6971.

HITACHI — PHILIPS — NORESCO — Duals. Shop around and compare. We service what we sell. ELECTRON TV SALES AND SERVICE, 100 Burnside W. 383-5432.

GOOD USED BLACK & WHITE T.V. portables $99. Color portables $199. Butler Brothers, 1720 Douglas. 383-6911.

GOOD SELECTION OF USED stereos. Tapes and albums 50c up. Universal Trading Centre, 584 Johnson St. 383-9512.

FOR SALE, PHILLIPS STEREO, AM-FM radio, turntable, 8 track tapes, $200. Excellent condition. Call 386-8665 after 5.

1 YEAR OLD, TOP OF THE LINE Electrohome, 26 in. colour T.V., original price, $1974. Must sell for $1500 or best offer. Phone 382-3140.

"BEST BUY" AS RATED BY consumer reports Teac A-170 Stereo Cassette deck $250. 384-5268.

PHILCO 20" BLACK AND WHITE TV, $60, works beautifully. 479-9417 after 4:30.

QUADRAPHONIC AMP - TUNER, $150. Very good condition. 384-1050.

CENTURY 100 SPEAKERS, 1 year old, excellent condition, offers. 383-2510.

STEREO COMPONENT, GOOD condition, $150. 598-4488.

STEREO, YAMAHA, $500 FIRM, morning or evening. 658-8156.

BRAND NEW COLOUR TV, 20", excellent condition, offers. 382-5516.

AKAI GXC-46D CASSETTE DECK, $250. Call Glenn 382-8717.

[illegible] MEAT [illegible]

WHERE THE WORLD
IS COMING TO
DAN'S DELI
2075 Cadboro Bay Road
598-4021
Fine meats and imported cheese.

"MEAT" AT McCOLLS
Grade A sides of beef $1.05 lb. Black Puddings, Slicing Sausage, White Puddings, Haggis.
PARLIAMENT MEWS
Ste. 5-230 Menzies St. 382-1611

STRAWBERRIES READY picked, raspberries and redcurrants too; orders accepted. 386-0934.

TAKING ORDERS NOW, STRAWberries and raspberries. Pick own or we pick. No children. 652-1534.

BEEF BY THE SIDE, CUT, wrapped, delivered, 75c pound, 653-4556.

RED RHUBARB FOR YOUR freezer, 25c lb. 652-3228.

TOMATOES FOR SALE. 40 cents per lb. 6432 Pat Bay Hwy.

RED RHUBARB, 20C PER LB. 479-4912.

103 MISCELLANEOUS FOR SALE

BACKYARD SALE: LOTS OF new and used items. Jewelry, display cabinets, toilets, sinks, gifts and lots more. 3210 Bellevue Road, off Cook or off Tolmie.

PROPANE FRIDGES
NEW AND USED
8026 GRANVILLE, VAN. 263-8756

TWO DISPLAY CABINETS WITH glass tops, white sink and toilet, and pink toilet, odds and ends, 3210 Bellevue Road.

GARAGE SALE, 10 A.M.-3 P.M. 4456 Tremblay, off Ash Rd.: Fluorescent lights, baseboard heater, table saw, garden tools, lawnmower and much more.

GARAGE SALE, SATURDAY, Sunday, 12-5. Lawnmowers, tables, chairs, hardware, household goods. 1319 Bay.

QUEEN-SIZE BED, DRESSER, sewing machine, kitchen set, daveno and other household items, etc. 598-4358.

17' FIBREGLASS CANOE, river-racing style. Weight 75 lbs., Sanyo 4-track stereo, reel-to-reel tape recorder and player. 652-4239.

VANGUARD CANOPY, $150 firm. Gendron 3 in 1 buggy, bassinette, change table, $100 for all or separate. 478-4577.

WHITE WOODEN COLONIAL style high chair, $40, Inglis dryer, $40, dish washer open to offers, 595-5598.

SINGER TREADLE SEWING MAchine, good working order, offers. 383-6496.

BRENTWOOD, EASY AUTOMATic washer, working order, $125 or offers. 385-8190.

AT COST, BRAND NEW SWIFT Binoculars brought in from England duty free, $75. 385-2391.

ONE PAIR 10 PT. DIAMOND stud earrings, two small diamond dinner rings, best offer. 384-3498.

COLONIAL HIDE-A-BED, $150. 16 c.f. Coppertone fridge, $225. Sony tape recorder, 382-2062.

USED TUB, SINK, AND TOILET. Telephone 479-4341.

103 MISCELLANEOUS FOR SALE

GARAGE SALE, SAT. AND SUN, 10-4. Wood dinette table, 4 chairs, $50. 4' mattress and box spring, $20. Elderdown sleeping bag, $20. Air mattresses, camp stove, miscellaneous tools and tires. 60' angle iron, 20c per foot. 1500-watt simulated coal fire grate. $25. 80 pieces tackless carpet gripper. Bissell carpet sweeper. 30 new carpet tiles, Bell and Howell 8mm movie projector, $25. Crown movie camera, 4 light bar and lamps. Mansfield Editor ans Splicer, $10. Aluminum paint, $5 per gallon. Many other items. 2270 Frost Ave. 656-4714.

GARAGE SALE, MAY 14, 15, SATurday and Sunday, 4634 Falaise Dr., near Royal Oak Cemetery, Red easy chair; radio record player; 3-brush floor polisher; coffee tables; small Horner accordian; small chest drawers; quilts; hair dryer; Singer sewing machine; carpenter tools, nails, etc; new semi motor home on 1970 Ford frame, 25,250 miles, $6000.

ONE 15 CUBIC FOOT CHEST type deep freezer, $135; one 16 cubic foot upright deep freeze, $150; 6 fridges from $39; twelve 30-inch ranges from $75; seven 24-inch ranges, $48; 13 automatic washers from $75; 13 automatic dryers from $70; 1 Viking washer-dryer pair, $250; 3 apartment spin washers, $75. Gardener Appliances, 3951 Shelbourne, 477-6442.

GARAGE SALE. 14" CHROME mags. Hockey helmets. Lacrosse gear, fits 10-12 yrs. Near new tuxedo, 42-44, 5'8". Wurlitzer Organ Orbit III. Lime oak cedar chest. Fur jacket. 28' aluminum extension ladder. 5-gallon water container. MRT200 radio transceiver. Sat. only. 9 a.m.-5 p.m. 34 Obed. 384-4975.

WASHER AND DRYERS
Rebuilt. Specializing in Inglis and Kenmore. All guaranteed 1 yr. parts and labour plus 4 additional years on sealed gear case (washers). Free delivery and installation in Greater Victoria area. Ralph's Appliance Repairs, 237 Old Island Hwy. (in rear). 479-7824, 7 days 8 to 8.

ONE - YEAR - OLD HIDE-A-BED, $150; sofa and chair, $50; arm chairs, $5, $12, $20; a pair of bar stools, $14; end tables, $3, $8, $11; nest tables, $25; floor lamps, $17, $12; pole lamp, $20; pair of table lamps, $15; dresser, $35; bookshelves, $8; carpet sweeper, $8. 382-4046 or 385-4077 after 1 p.m.

HELP! WE'RE OVERSTOCKED. $100,000 inventory clearance now in progress. All reasonable offers accepted.
YOUNG'S Sales & Service 784 FORT 382-5512

MOVING SALE, WASHER STILL under warranty, nomadic furniture good for inside or outside, love seats, round table, shelving, folding wood chairs, desk, etc. House plants, games, pocket books, baseboard heaters, wheelbarrow, electric lawn mower, garden tools, miscellaneous. 658-1164 after 1 p.m.

GOLD TWEED CHESTERFIELD Suite, $200; TV, record and radio combination, $50; Wall fan, $5; Camp heater, $10; Camp lamp, $15; Picnic Thermos, $3; Wine making accessories, $6; Pella door, $20; 101 games board, $2; cartop box, offers. 383-6150.

COAST PRICES
On new furniture — chesterfield suites, dinettes, new beds, oil paintings, etc.
478-8303

B.C. ALUMINUM
Window screens $8 and up
Door parts — screen repairs
5" Gutter — Eavestroughing
ANGLES—TUBING—SHEETING
Patio roof — Roll up awnings
3930 Douglas (Cor. Ralph)

GARAGE SALE, SATURDAY, 10 a.m.-3 p.m. Baby furniture, accessories and clothing, roll-away cot, Corvette Rally tires and wheels, golf clubs, recliner chair, records, books, bird cage and much more. 1866 San Lorenzo.

KENMORE HEAVY DUTY AUTOmatic washer 6 months old; GE electric dryer, gold; 15 cubic deep freezer, chest type; two hostess chairs; pair of gold drapes; pair of white sheer. 474-2055 after 5 p.m.

GARAGE SALE, SATURDAY, May 14, 1 p.m.-8 p.m., at 4907 Cordova Bay Road. Articles available: appliances, close-out shop merchandise, books, beads, art supply items, crepe paper. Ideal for Victorian Days celebration.

GARAGE SALE, SAT. AND SUNday, May 14-15, 11-5. Color TV. Frost-free fridge; stove; washer and dryer; 3-piece bedroom suite and misc. items. 2758 Peatt Rd., Langford.

RARE COLLECTIBLES. WEDGEwood Mounty centennial vase, limited 100, $2500. Wedgewood Royal Doulton Basalt busts of Queen Elizabeth, husband, $1500 each pair. 652-1537.

ATTENTION WOODWORKERS: Inca power tools — bandsaw, jointers, planers, table saws, shapers, lathes and sanders. A used Craftsman 6" jointer. 743-5096.

FRUITWOOD DININGROOM table, with extra leaves and two ladderback chairs. $295. Vilas drop leaf butterfly end table. $125. Colonial arm chair with cushions. $165. 1039 Deal St., 598-5897.

DOUBLE-SIZED BED, COMplete, headboard and mattress, chrome kitchen set, cordless grass shears, Black and Decker edger. Pocketbooks. 477-8392.

WALNUT CEDAR CHEST. $95. White occasional chair $40. Set of 3 large silk floor cushions, green and gold. $24. 1039 Deal St. 598-5897.

GIANT 4-FAMILY GARAGE AND sidewalk sale, fold-down couch, bed, carpet, baby equipment, old collectables etc. 242 Linden (at Chapman) all day Sat.

RIDING LAWN MOWER, $125; Husqbarna chain saw, $175 or offers; new 30" marble sink, $50; Gendron buggy, like new, $60; '67 Ford 3-ton dump truck. 478-5802.

GRANGE SINGLE BED mattress, like new, $30; 2 butterfly chairs, $15 each; 65' one-inch plumbing hose. $13; 14" drain tiles, 25c each. 478-2030.

EXCELLENT CONDITION Hoover spin washer, $175; floor polisher, $15; also new (2) wide G60x15" tires, (2) Ford ½-ton rims, 15x8, for $120. Phone 479-7445.

5-MONTH-OLD HARVEST GOLD Moffat self-clean range and matching large frost-free fridge, $600. Also McClary washer and dryer, 5 months old, $400. 388-6708.

FRIDGE $50, WRINGER WASHer $25, electric floor polisher $15, black and white TV console $20. lavatory basin and taps $10. 382-1519.

2 NEW ARTIFICIAL FIREplaces, custom made, 40"x64", ceramic style, with wood molding, $200 each. 479-4730.

SINGER SEWING MACHINE, cabinet model, in good working order, $75. 656-4405 afternoons or evenings.

HALF PRICE SALE, CLOTHING, furniture, miscellaneous. May 9 to 21st, St. Vincent de Paul Store, 840 View Street. 382-3213.

WEEKEND GARAGE SALE, 15' boat and trailer and miscellaneous articles, from 12-9 p.m. 1470 Lang St. 595-1791.

3-YEAR-OLD KIRBY VACUUM, reasonably priced. 598-8698 after 5 p.m.

1 PIECE 8X8 ALUMINUM garage door, with hardware. 479-1174.

HOOVER CONSTELLATION VACuum cleaner with all accessories, $20. Phone 652-5545.

SET OF FAMOUS ARTIST courses, paintings, drawings, cartooning. Offers. 598-3464.

MISCELLANEOUS FOR SALE — desk, bicycle, bookshelves, odd pieces of lumber. 479-8870.

INGLIS WASHER AND DRYER, washer as is, dryer in good condition. Both for $75. 598-6682.

TWO 2-DOOR COMBINATION fridge and freezer, 13.5 cu. ft. 386-1758.

SALT-PEPPER COLLECTION from estate. Offers on lot only. Phone 758-2184, Nanaimo.

GARAGE SALE, MAY 14TH, 15th, 10-4, 947 Oliver, furniture, appliances, dishes and miscellaneous.

WEDDING RING SET, 13 DIAmonds, $200. 386-9296 before 3 p.m.

OIL STOVE WITH COILS. ALSO oil drum and stand. 382-6032.

DEHUMIDIFIER, USED 1 YEAR, $150. 652-2163.

PING PONG TABLES, $12
598-5897

BABY CRIB, CANISTER SET 6' blind, 479-8407.

100 MISCELLANEOUS FOR SALE

SPLISH
SPLASH!
Are You
Taking A Bath?
Tub and Shower Unit c-w integral stops roughed in and finished trim
reg. $40.95
Sale $19.99

Kitchen Deck Fawcets
Reg. $27.95
Sale $16.99

Bathroom 4 Inch Centre Sets
Reg. $23.95
Sale $16.99

RAWLINGS

tub'n taps

PLUMBING,
HEATING,
AND ELECTRICAL SUPPLIES
For the Do-It-Yourselfer
OPEN SATURDAYS 9-5
625 Hillside Ave.
388-7311
VISIT OUR SHOWROOM

CHESTERFIELD 30% OFF
New 2 pc chesterfield suites $439.00 to $499.00, 4 pc chesterfield $649.00, Hida-bed $299, Drop arm love seats $99.00 to $149.00, Wooden rocking chairs $29.95 to $149.00. Round rock maple table and 6 chairs $559, Maple corner china cabinet $314, Maple buffet and hutch $448, Maple tea wagon $229, Duncan Phyfe drop leaf tables $149 to $239. Set of 4 dining chairs $99.00 to $219, 5 pc kitchen sets $59.00 to $129. 7 pc sets $95.00 to $159. Complete bedroom suites $219 to $659.95. Chest of drawers $39.95 to $149.00. Dressers $49.95 to $149. Nite tables $19.00 to $39.95. Cedar Chest $99.00. Single beds $39.95 to $139.00. Dimplex heater, $49.00. Hoover washer spin-dry $99. Use your Chargex or Master Charge.
PANDORA FURNITURE LTD.
New and Used Furniture
1050 Pandora Ave., 383-6319

KILSHAWS
1115 Fort St.
AUCTIONS
Friday at 7:00
Appraisals
for
Insurance and Sale
PURPOSES
384-6441

VICTORIA
LAWNMOWER & MARINE
834 Johnson 2354 Beacon
386-8338 656-4012
Victoria Sidney

SPEEDQUEEN
WASHERS - DRYERS
Ranges, fridges, microwave oven, freezers, household furnishings.
MATTRESS
SPECIALS
ACTIVE FURNITURE
WAREHOUSE
566 David 382-8274
Downtown 843 Yates 382-8500

PS
"THE PLASTIC SHOP"
2105 DOUGLAS ST., 386-1477. ONE STOP SHOPPING FOR ALL PLASTIC PRODUCTS. Industrial Plastics.

VICTORIA'S LARGEST UPHOLSTERY FABRIC SHOWROOM. EVERYTHING YOU NEED TO RE-UPHOLSTER ANY FURNITURE IS IN STOCK. TOOLS AND ACCESSORIES FOR THE DO-IT-YOURSELF, OR WE OFFER A COMPLETE RE-UPHOLSTERY SERVICE. TILLICUM FURNITURE, 2612 SOOKE RD. NEAR JACKLIN, 478-0522.

FLUTED WINGBAT DESIGN couch and chair regularly 299.95, now 189.95. Brown couch and chair regularly 249.95, now 169.95. Skylar four cedar chesterfield and chair regularly 249.95, now 149.95. Tiffany lamp shades from 24.95. Pete's Place, 786 Goldstream, 478-6000.

HOUSESAVERS WAREHOUSE
Quality Recycled Bldg. Materials
Excellent Condition
Pre-hung Wooden Casement Windows
8'5"x5'9"
Tuesday-Saturday 9:30-5 P.M.
242 Mary St. 382-8711
A Worker Controlled Industry

WE HAVE LARGE ASSORTMENT of turn-of-the-century furniture, bedroom suites, dining room suites, stoves, and miscellaneous collectibles. Red Barn Antiques, 4596 West Saanich Road (Royal Oak).

Major Appliances and Carpet at contractor prices.
McDONALDS SUPPLY
370 Gorge Rd. E. 386-6745

COOMBS WNGBAT COUCH REgularly 399.95, now 299.95; superb handmade Spanish style chandelier regularly 349.95, now 189.95. Pete's Place, 478-6000.

35% OFF ALL LAMPS IN STOCK, no exceptions. Drive to Glen Lake and save at Tillicum Furniture, 2612 Sooke Rd. near Jacklin, 478-0522.

INTERCONNECT
Rents, Sells, Leases Telephone Answering Machines.
384-0511

REMNANT SALE
Upholstery fabric ends, $6 per yard. Assorted colors and patterns. Riga Upholstery. Now in Market Square, 383-7621.

GARAGE SALE: SATURDAY 10 a.m. at 124 Hampton: Antique heater, chairs, bikes and miscellaneous. 386-9974.

CHILDREN'S SWING SET; FOLDing ping pong table and accessories; small hot water tank. 478-8784.

KEYS FITTED TO ALL CARS. Foreign autos our specialty.
PRICE'S LOCK AND SAFE LTD.
847 Fort Street 384-3105

NOW AVAILABLE
Texaco oil fired hot water tank. Lease or buy. Harknett Fuel, 384-9381, Ralph Smith.

20 MILLION MAYTAG OWNERS can't be wrong. Get one today at C. TAYLER Home Appliances Ltd., 707 Johnson, 383-3281.

INVEST IN A MAYTAG washer-dryer or dishwasher — old prices still in effect at Butler Brothers, 1720 Douglas, 383-6911.

SPECIAL PRICE GRASS OUTdoor carpet $4.95-$5.95 square yard. 385-4286.

100 MISCELLANEOUS FOR SALE

DISCOUNT
SALE!
WALNUT FINISH

CHEST DESK	$72
NITE TABLE	$22
4 DR. CHEST	$49
5 DR. CHEST	$59
6 DR. CHEST	$64
9 DR. CHEST	$79
SINGLE DESK	$49
BOOKCASE	$37
DOUBLE DESK	$79

MATTRESS AND BOX SET
39" — $ 99
54" — $119
60" — $159

Norwood
Home Furnishings Sales
704 View 383-2912
SALE HOURS
9 a.m. to 5:30 p.m. DAILY
FRIDAY TILL 9 P.M.

EATON'S
WAREHOUSE
STORE
HOME
FURNISHINGS
AT BUDGET
SAVING PRICES
749 View St.

CHAIN SAWS
HOMELITE
from 12" to 36"
All trades considered
Sales — Service — Parts
Gibson Powercraft
CENTRE LTD.
2520 Government
382-8291

GOOD SELECTION OF used furniture and appliances at clearance prices.

The Traders
388-6264 715 Finlayson
388-6264 715 Finlayson
OPEN NIGHTLY 'TIL 9

Mel's BARGAINS
USED FURNITURE
Hoover spin-dry washer $135. Colonial Davenport and chair $135; walnut gateleg table $100; Tangerine carpet 6x9 $35. 3460 Quadra, 384-3152. Closed Mondays. Chargex available.

VACUUMS AS LOW AS 14.95; Upright Hoovers, 29.95; Filter Queen vacuums 89.95; Electrolux, 59.95; Eureka vacuum, rated the best in Consumer Reports, 69.95. Pete's Place, 15 minutes from town, 10 from Woolco, 786 Goldstream, 478-6000.

BLACK AND WHITE PORTABLE TV, highchair, baby's toilet seat. 12½' boat, with fibreglass over wooden bottom, Briggs and Stratton 5 HP motor, 2 monitor boxes, 2 Voice of the Theatre PA boxes, 2 heavy duty outdoor or indoor speaker horns, 478-8444.

LIKE NEW. HALF COST PRICE dining and kitchen suites, rug, carpet runner, drapes. TV combination, washer spin dryer, wall tapestry, car wheel trims, wringer washer, miscellaneous items. 385-5305.

NEAR NEW ELECTROLUX AP 100 vacuum with power head guaranteed one year, save 279.95, other Lux's with power heads from 149.95. Easy monthly payments OAC, Pete's Place, open 7 days a week. Only 10 minutes from Woolco, 15 from town. 478-6000.

GARAGE SALE, SATURDAY 9:30 a.m.-430 p.m., Sunday 9:30 a.m.-12:30 p.m.: Aquarium, ping pong table, stereo, chesterfield, kitchen table and chairs, and other miscellaneous items. 916 Monterey Ave.

GARAGE SALE: BABY CARriage, etc., children's clothes, loveseat, lawn mower, small household appliances and lots more. Saturday, May 14th, 10 a.m.-4 p.m. 1913 Carnarvon, 592-1762.

GARAGE SALE
Old sideboards, chain block, couches, chairs, coffee tables, old clock, and much more. Tuesday morning, until Saturday night, 1421 Taunton Street.

MUST SELL, ROUND TEAK COFfee table, $80. Beautiful 7-piece dinette set, $160. 21" colour portable TV, new tube, $250, and various electric kitchen appliances and plants. Phone 384-5481 after 7 p.m.

CAMPING SINK — A WELL-designed sink plus water carrier — presently on sale for $12.03 at "THE PLASTIC SHOP" Industrial Plastics Ltd., 2105 Douglas St. 386-1477 or 460 Wallace St., Nanaimo. 753-0114.

UNIVERSAL TRADING CENTRE 584 Johnson, upstairs Warehouse Bargains. Tools, furniture, antiques, curios, glasswear, pictures, stereos, cameras and jewellery. 383-9512. We Buy, Sell and Trade.

BRASS AND IRON BED QUEEN size; Challen English cottage piano; wardrobes; Furniture of all kinds. Sidney nearly new, 9781 Second, Sidney. Open 7 days, 10 to 5:30. 656-3511.

LEONARD REFRIGERATOR, Frigidaire refrigerator and McClary apartment-size fridge, left hand. McClary stove, 30" and 2 folding tables, 3'x8'. 560 Fisgard.

DINING ROOM SET, WEDGE buffet and hutch, with table, no chairs, $750; also Microwave Amana oven, 8 months old, $300; 642-4343.

GOING OVERSEAS, SELLING 1975 camperized Dodge van, Kayak, stereo, kitchen and bedroom furniture, etc. Phone 387-3787 days, 384-1987 evenings.

p.m. Furniture, furs, men's suits organ, miscellaneous. 2328 Hollyhill Pl. 477-6176.

HOWARD ROTOVATOR, OLDER model, 12 horsepower, twin cylinder, good working order, $400. 658-8706.

INTERESTED IN GREATER VItality! Special on 5 year membership to Health Spa. Contact immediately, phone 595-1210.

ATTENTION BOAT OR CAMPER builders alcohol pressure Hille range, 3-burner, oven and tank. 656-5826.

STERLING SILVER AND GOLD Royal Geographic Society map, limited edition, $700. 382-4413 between 9 and 12 a.m.

SEWING MACHINE, CABINET for sale, very good condition, 8 months old, $65 firm. Phone after 6 p.m. 385-5060.

SOLID WOOD CHEST OF DRAWers, like new doll carriage, solid oak desk, nearest reasonable offers. 592-4449.

Bakery Equipment
Phone evenings 112-748-8462, Duncan

GARAGE SALE
Saturday May 14th from 10 till 6. 3391 Hatley Dr., 478-0494.

NEW AND USED WOODEN BARrels, plastic pails, steel drums, 383-1328.

GARAGE AND BASEMENT sale. Sat. May 14, 11 a.m. till 5

100 MISCELLANEOUS FOR SALE

Open 'til 9 Nitely
Complete Panasonic
Line!
Color TV's 20" Special $569
Stereos from $199 with tape
Car Stereos from $59
Microwave Ovens
6 Panasonic Models on Sale! Special price from $349. Daily in-store demonstrations!
Bank Financing
Low Payment Plan
Sewing Machines
Sales — Service — Rentals
(Repairs to All Makes)
Best-selling ever popular No. 888, White Open Arm Stretch, $339 and less with trade. ELNA Lotus No. 35. SPECIAL $399, Elna Lotus No 35, $369. Entire White Line for '77 all at low prices. Guaranteed 20 yrs. parts, 1 yr. service.
Hours 10-9, Mon. to Fri. 10-6 Sat.
Independent Buyers
Discount Service Ltd.
939 Esquimalt Rd.
383-1780

USED
APPLIANCES

McClary apt. size Harvest gold fridge	$225
24' G.E. range	$ 78
30" Viking deluxe range	$118
30" Moffat gourmet range	$198
Speed Queen automatic washer	$198
Easy wringer washer	$ 40
G.E. deluxe dryer	$110

AND MANY MORE
all reconditioned
and guaranteed
C. TAYLER
HOME APPLIANCES LTD.
707 Johnson 383-3281

LARGE COLDSPOT SELF-defrosting fridge, regularly 329.95, now 289.95. Singer near new Magic Memory knitting machine. reg. 239.95, clearance 149.95; Spehl chain saw, new cost $315, a steal at less than half price, 149.95. Pete's Place. Financing available OAC. Open 7 days and evenings, 786 Goldstream, 478-6000.

3-MONTH-OLD FILTER QUEEN with power head, retails at nearly 500.00, save at only 299.95, easy monthly payment OAC. Brand new Kirby with shampooer regularly 428.00, special at 349.95. Nearly new Kirby at 179.95 all fully guaranteed at Pete's Place, 768 Goldstream, 478-6000.

PUNCH BOWL, BOOKS, TYPEwriter, silver, clothing, electric sander, bricabrac, decanters, sewer pipes, household items, plants, plywood Minolta A5 Hawkeye Camera. Saturday, Sunday, 10 a.m. to 6 p.m. 2615 Fernwood, 595-6546.

SQUARE VIKING WRINGER washer machine $75. Viking 16" lightweight rotory lawnmower, $25. Canora guitar, learners instructions, $15. Optina miscroscope set, $15. Ladies white ice skates size 8, $7.50. Call 386-0907 after 4 p.m.

LLOYD'S ACCUMATIC 303 CALculator Unitrex 4 TV game with free 21" RCA B-W TV .RCA 21' Vista Color TV, Baycrest electric lawn mower with cord, 478-2126.

ROSE THREE SECTIONAL chesterfield, tables, 9'x12' carpet, Hoover washer spin-dryer, wooden office desk, chair, miscellaneous items. 595-3319.

RUBBER UNDERLAY, GOLD broadloom carpet, commercial meat slicer, bunk mattress. 592-9270, before 9:00 p.m.

9' ALUMINUM SCAMPER BLUNT bow boat with oars $220, refrigerator 12 cubic $50. picnic table, 2 benches $15., 592-2893.

MOVING CARTON FOR mattresses, china etc; recessed light fixtures, Swedish globe; 474-1377.

ELECTRIC FRIDGE, ELECTRIC stove, both good condition. Can be seen at 219 West Burnside, 5-7 p.m. only.

MOBILE FORK LIFT, BATTERY and hydraulic push around model, 1000 lb. capacity. 656-1811 or 656-4276.

REFRIGERATORS
New, 10 c.f. admirals gold. Builder's excess stock, wholesale $290. 592-6770.

J. R. PIPES
Business Systems
Office Supplies
1121 Fort 386-7728

WATERBEDS
478-7345 DAY OR NIGHT

BROWN HIDE-A-BED, $85. USED drapes, $1 pair. Steam iron, coffee table, broiler oven, etc. 301 Old Island Highway.

FOR SALE, ARTLEY 7-0 FLUTE, solid silver, closed hole, used 1 year, phone 477-2912.

DOUBLE CONCRETE LAUNDRY tubs with stand, $10 or best offer. 478-0781.

TYPIST CHAIR AND FOLDING metal typing table. $45. 656-3633, 656-3346 Evenings.

18" REEL GAS LAWN MOWER, $50; White straight stitch sewing machine and cabinet, $50. 656-2919.

130 YARDS YELLOW-BEIGE EMbossed shag, ½ price; 149 yards cushionfloor, $2.50 yard. 385-4286.

GARAGE SALE: MISCELLAneous items used furniture, May 14th 10-4, 4011 Valley View Rd.

HARDWOOD TEAK FROM $2.95 fbm. Open Saturdays. Norsecraft, 2825 Bridge, 383-4233.

AUTOMATIC SLIDE PROJECTOR as new, $75. Ping Pong Table, $75. 477-5055.

24 IN. AND 30 IN. ELECTRIC stove, frost free Viking refrigerator. 478-1179.

TRUCK CANOPY, WETSUIT, two 15" snow tires and chains, assorted ropes. 656-6367.

SLATE POOL TABLES FROM $575 and shuffle boards L. G. K. Enterprises. 478-8559.

8-place setting, plus extra pieces of Shelley fine bone china, rosebud pattern. 656-6226.

CHILDREN'S SAND BOXES, 4'x4'x8" with sand, $15, delivered. 383-0974.

ITALIAN CERAMIC TILE, direct import, genuine saving. 386-2812 day or night.

10" BLACK AND WHITE TV, $40; hide-a-bed, $200; weed eater, $50; bed stand, $20. 479-8333.

UPHOLSTERED WATERBED, queen size, $300 or offers. 595-4843 or 478-9868.

BRICKS
Used red bricks, clean, 24c each. 388-9079.

USED WHITE STEEL BATHTUB, $25, camp cots, $6. Phone 598-3197.

OUTDOOR INCINERATOR BARrels, ready to use. Free delivery. $5.95. 383-1328.

GOLDSTREAM TRADING, 723 Goldstream — furniture and appliances, odds and ends. 478-4332.

PIONEER CHAIN SAW, 18" BAR, $85. 595-0968.

¾ HOLLYWOOD BED, $35. Phone 386-2588 after 5 p.m.

4-piece Spanish style bedroom suite, $350. 479-8688 or 383-5508.

15' TRAVEL TRAILER, STOVE, fridge, heater, sleeps 6, 642-3797.

MUST SELL 9X12 RUG, LIKE new. 386-9773.

CARPET, WHITE PLUSH, $7.50 per yard, phone 388-7421.

15 CU. FT. DEEP FREEZE, ZEnith, chest type, $150. 383-3229.

LEATHER COAT, WORN TWICE, $70, size 13-14. 384-1757.

TWO WOODEN WINDOWS, HOCKey sticks, many other toys. 598-8768

WOOD FRAME WINDOWS FOR sale. 479-6761.

22 CU. FT. FREEZER GOOD condition, $150. 592-3592 after 5.

DIAMOND AND RUBY RING. APpraisal $500. Asking $300. 386-9237.

15 CU. FT. ADMIRAL CHEST Freezer, $175. (112) 743-5031.

OIL FURNACE PLUS TANK, $250. Marantz amplifier, $150. 595-4972.

100 MISCELLANEOUS FOR SALE

Super Garage
Market Sale
3932 Douglas Street
May 14 and 15, thousands of items, if you have any articles or furniture you want sold, phone 479-1713 or 598-3847.

23 CARPETS, 9x12, $10 TO $25 each, 1 gold 12x14, $35, many smaller ones; 1 new exercise bicycle, $50; 2 bird cages, $3; 50' match box bamboo; 8' wood fibreglass boat, $50; roll-away cot, $25; picnic table umbrella, $5; ¾ white padded headboard new $20, offers on all, call after 5, 477-4813.

SET OF BLUE TWEED CHESterfield and chair, $250; 1 round and 2 end tables teakwood, grey all wool rug, $75. Red rockwood maple single bed and 3 drawer chest-mirror, $250; set of Star drums, $500. Girl's bicycle, $45. 592-4632.

GARAGE SALE: DISHWASHER, range, counter-top range plus hood, built-in oven, counter in stainless steel double sink, new toilet tank, bathtub, electric lawn edger and much more, 5061 Santa Clara Avenue.

BASEMENT SALE, SAT., MAY 14th and Sun., 15th, 10-4. Fishing gear, hardware, tools, furniture, household goods, chests of drawers, wardrobes, dinette suite, luggage, trunk, fridge, etc. No preselling. 1695 Pear St.

BUILDING? 100 AMP PANEL box, telephone pole, all sorts electrical wire, large window, doors, receptacle and switch boxes, paint and enamel, steel stair railings, large mailbox, etc. 474-2476, 386-2654.

OLDER DUNCAN PHYFE DINing room suite with 4 harp chairs, china cabinet, buffet, $650. 30" electric range, coppertone, continuous clean, $250. Good shape. 479-7606.

GARAGE SALE. MAY 24TH, 11 to 4, 1735 Feltham Rd. TVs, baby carriage, bike, chests of drawers, drapes, books, antique side board, clothes size 9, other household articles. 477-1457.

TEAK 9-DRAWER DRESSER, matching full-length mirror. Sliding tub doors. Custom-made sheer avocado shirred drapes to cover 26' and assorted curtains. 3860 Blenkinsop Rd. 386-9615.

ONAN 2-CYLINDER AIR COOLED engine, 10-12 h.p. A-1 condition suitable for boat. Gravely sickle bar mower with reel attachment. 8' plastic boat with oars. 652-2853.

16' SHUFFLEBOARD, $500 OR best offer; 3 14" rims, $5.00 each; playpen, $10; girl's 15" bicycle, $15; boy's 15" bicycle, $20. 652-3618.

CANADIAN IMPERIAL BANK OF Commerce requires an experienced teller at its Douglas and Bay branch. Please apply in person at 2420 Douglas Street.

BRITISH INDIA RUG, 9'X15', off-white, floral. $60. Double bed, $15, 385-4549.

GE CONSOLE STEREO, RADIO, $150; Colonial loveseat, daybed, $125; 477-5611.

CAST IRON ENGLISH STYLE fireplace in good condition. 592-2693.

ROUND OAK TABLE, CLOCKS, rocker, oak chairs, tank. 1045 Balmoral.

GARAGE SALE, SATURDAY AND Sunday, all day, 3315 Glasgow Street, 385-1877.

GENDRON BABY CARRIAGE, IN good condition, $35, GMC car seat, $10, plus other items. 595-2337.

BRITISH RANSOME 16" REEL type gasoline power mower. Excellent condition. 598-1271.

BABY BUGGY, STROLLER, highchair, playpen, etc, reasonable. 477-3656.

HOUSEHOLD AND STORE items sale. 2320 Richmond Rd. 3-6 p.m. May 13 and 14.

SEAR'S KENMORE COMPACT Dryer. As new, 110 volts, $185. 383-0454.

OFFICE DESK FOR SALE, TAKE offers. 595-3185.

GOLD SOFA AND CHAIR AND lamp, good condition. 598-2705.

USED SERVICE STATION GAS pump, best offer, 652-3531.

103 MISCELLANEOUS WANTED

LUNDS
AUCTIONS
Tuesday — 7 p.m.
Friday — 1:30 p.m.
APPRAISALS
For All Purpose
386-3308

WANTED!
GUNS — GUNS — GUNS
ALL MAKES — ALL MODELS
ALSO
Military Items — Surplus Ammo — Uniforms — Badges — Dress Daggers — Swords — Related Items.
INTERNATIONAL KNIVES
574 Yates St. 383-2422
(Across from the Post Office)

THE SALVATION ARMY Needs your re-usable clothing, furniture and household goods. "Help us to help others." Family Thrift Stores. Victoria, Sidney and Langford. For pickup — 386-3295.

WE NEED YOU!
Sidney has a new auction business, and we need your goods for auction! Call us now and we'll sell any item you have.
GIBSON'S AUCTION — 656-6992
Watch for our first auction, Sat., May 21st, 12 noon — Sanscha Hall, Sidney.

Wanted, Used Goods
For our super garage sale at 3932 Douglas. Sat. and Sun. May 14 and 15. Excellent profits. 479-1713 or 598-3847.

WASHERS AND DRYERS
Inglis, Kenmore and Whirlpool washers and dryers wanted, working or not. Ralph's Appliance Repairs, 479-7824 till 8 p.m.

WANTED PRIVATELY: OLD keeper chain for ladies watch. Other bits of old worn or broken gold jewelery may be of interest. 477-5550.

SAWYER SEWING CENTRE
RENT TO OWN — Domestic and Industrial sewing machines
840 FORT 388-6228

DOLLS: IVORY: ANTIQUES, chandeliers, lamps, furniture, anything: Jewelery: Mornings. 652-1537.

I NEED OLD WOOD STOVE, OIL lamps, old jewellery, old woodworking tools, old tins, pans, relics and curios. 479-2684.

HIGHEST PRICES PAID FOR all your household items. Universal Trading Centre, 584 Johnson St. 383-9512.

WANTED: NAVAL OFFICER'S mess kit (old style) to fit gentleman 5'11". 386-2674.

BEAVER
Nickel, peanute machine wanted for parts, phone 478-5430.

CHESTERFIELD SUITE SUITable for English tudor-style rec. room, 477-1419.

WE BUY FURNITURE, HOUSEhold goods, pictures, tools, etc. Best cash prices, 386-0462 anytime.

WANTED TO BUY: FURNITURE, household goods, tools, etc. 477-7864. Fair price paid.

WANTED: OLD FASHIONED clothing and accessories for Victoria Days, 383-0405.

IF YOU ARE MOVING AND have any furniture etc. please call 595-7567 or 383-8311.

INFANT FEEDING TABLE OR Gendron high chair-playtable combination, 386-1686.

OLD CAR BATTERIES, RADIAtors, copper, brass, lead. 383-1328. 526 David.

WANTED HEAVY DUTY 10" table saw. Rockwell preferably. 656-6289.

RETIRED COUPLE NEEDS dressers, and tables, chairs, etc. Must be reasonable. 642-3706.

103 MISCELLANEOUS WANTED

WE WANT YOUR GUN
RIFLE, SHOTGUN
OR HANDGUN
CASH FOR ALL MODELS
Robinson's
Since 1929
VANCOUVER ISLAND'S
LARGEST
GUN SELECTION
1307 BROAD 385-3429

WANTED 9.8 MERCURY MOTOR short shaft. 479-4952.

WANTED: TWIN OR 2 SCUBA tanks and regulator, 383-2622.

SELL OLD BOOKS TO THE Haunted Bookshop. 382-1427.

FRIDGES AND FREEZERS bought. 598-7422 All-Temp.

WANTED: BLACKSMITH'S tools, anvil and forge. 658-8582.

WANTED: JUDY BOLTON series by Margret Sutton. 479-9671.

WANTED: KING SIZE mattress. 595-5195, 6-7 p.m.

Wanted: 1 electric kiln. 592-2316.

109 MISCELLANOUS TO RENT

SAWYER SEWING CENTRE
RENT TO OWN — Domestic and Industrial sewing machines
840 FORT 388 6228
CLOSED MONDAYS

UPLANDS STUDIO
Room to rent, very bright, artist studio, completely separate, no live-in facilities, 598-1690.

WHY BUY AND MAKE A MISTAKE?
Telephone Answering Machine rentals at INTERCONNECT
384-0511

115 SWAPS

14' FIBERGLASS OVER PLYwood sports fishing boat and trailer, 20-h.p. Chrysler and 6-h.p. Seagull motors, trade for good economy car. See to appreciate at 643 Speed Ave., across from Woodwards.

1970 SHASTA
16' Travel Trailer, completely self-contained, plus 1973 Pontiac Catalina for $6,150 or ??? Phone 384-9015.

'66 AUSTIN 1100, GOOD BODY and tires, safety inspected and runs but needs some work. Swap for canoe, top soil, lumber or what have you. 478-1062.

TRADE YOUR HOME, PROPERty, yacht or motor home on this new Tudor Cottage, over 2,000 sq. ft. on 2 floors, 4334 Torquay. 477-2807.

1972 26' SABRECRAFT, FULLY equipped, will take offers on $15,000. Will take small boat or real estate in trade. Phone 652-3237.

WILL SWAP: HAVE '66 G.M.C. van and '60 Metro 1-ton van, both good condition, will trade one or both, plus cash for bike, phone David 384-1287.

WILL SELL OR TRADE TANDEM trailer, 11'6"x5'3", all steel, for pickup or van, in good condition. 383-7461.

SWAP OR SELL, '71 DODGE Charger, for pick-up or van, for $2,800. 592-2645 after 5.

EXCHANGE SILVER COIN FOR other silver coin. 478-9218.

116 COINS and STAMPS

CAPITAL CITY COINS AND stamps, 100 Burnside W. Good selection of Canadian Mint and used stamps. 383-2634.

WANTED: SILVER COINS. CANada, 1968 and back. U.S., 1964 and back. 382-6331 days, 384-7622 evenings.

COIN COLLECTION AND STAMP collection for sale. Phone 658-5135.

117 ARTS and ANTIQUES

SMALL ONTARIO PRIMITIVE Pine Cupboard, circa 1820, $95; Ontario Pine Blanket Box, circa 1850, $70; Two walnut chests of drawers, one with flower motif on drawer and original brass handles, circa 1875, $125; other grand old Victorian chest with small leather insert, beautiful condition, $150. 598-1715.

EXQUISITE ANTIQUE INLAID marble top Credenza $995. Small Italian Commode with cabriole legs, $85. Italian Fruitwood diamond tufted loveseat. $350. English cane, chair $35. Jacobean oak duet stool, $35. 1039 Deal St. 598-5897.

1926 FORD ROADSTER PICK-UP, an immaculate restoration, for the discerning enthusiast, by appointment only, inquire, 477-0858.

LIMOGES DINNER SET, MOORcroft, Coalport, miscellaneous china. 1039 Deal St. 598-5897.

BILL READ PRINTS
Set of three, whale, bear, salmon, $900. 112-539-2866, will deliver.

TWO NEEDLE POINT PIECES suitable for framing or footstool. $175 each. 478-1975.

ANTIQUES RESTORED FURNIture refinished beautiful results, reasonable cost. 598-1715.

FURNITURE REPAIRED. ANtiques our specialty. 478-2539.

ANTIQUE SCALE AND MISCELlaneous. Phone 658-5135.

120 GARDEN SUPPLIES

HURRY, NOW WE ARE RUNning short of topsoil. The soil we have may only last another month. Anyone ordering before May 15 will be charged the old price of $9 a yard, or $65 per 7 yard load, after May 15 the price will go up by $1 per yard. A mixture of sand, manure and black topsoil. Minimum deliveries of 7 yards. Orders taken 7 days week. For prompt and courteous service phone 386-8272. Please phone a day or two ahead of your delivery date.

B.C. GREENHOUSE BUILDERS. Quality aluminum and glass greenhouses. Automatic vent openers, exhaust fans, etc. See our full-size greenhouse display at the Jaycee Fair. For free brochures, write 783 Hutchinson or phone 385-2841.

VANCOUVER ISLANDS LARGest stock of new John Deere lawn and garden equipment. Good reconditioned trade-ins usually in stock. J. Grieve Motors Ltd., 652-1642 days, 652-4192 evenings.

WILL HAUL TOP SOIL, ROAD gravel, fill sand, very reasonable. 479-6459.

1975 JOHN DEERE 16-H.P. ROTAry mower, filler, 132 Conard, 479-3548.

3½ BRIGGS AND STRATTON ENgine, $50 or best offer. 656-4670.

Fertilizer

OLD COW MANURE, CLOSE TO town, you pick up, bag $1.50. Limited quantity. 479-5426.

HORSE MANURE WITH STRAW, no sawdust, 652-1816.

Plowing, Rotovating and Cultivating

DON'S TRACTOR SERVICE
477-3913
We rotovate, plow, cut grass and brush also, loading and hauling.

ED'S ROTOVATING, BRENTwood and Saanichton only. Reasonable, price approx. $15 big, $20 large, by hour. 652-1088, ask for Ed.

HAROLD'S ROTOTILLING
Powerful 20 h.p. machine, gardens, lawns, will enter 30" gate. Tall grass cut, quick service. 479-1337 or 479-4714.

COOPER TRACTOR SERVICE
478-3143 or 477-5167
Grass or brush mowing, rotovating, loading, hauling, lot cleanup.

DAVE'S LOW COST ROTOVATing high-powered machine, leave message and phone number, 479-4513.

GARDENS ROTOVATED. DIScount to Old Age Pensioners. Satisfaction Guaranteed. 479-3689.

POWERFUL 16½-HORSEPOWER rototiller, big or small garden, average $12-$15. 598-6541.

ROTOVATING
Gardens and lawns, small or large jobs, reasonable. 658-5406.

HEAVY DUTY MACHINE WITH enter 23" gate, $20 average garden, call Murray 598-2185.

Seeds, Bulbs, Plants and Shrubs

GERANIUMS AND TOMATO plants for sale. 1424 Edgeware Road.

120 GARDEN SUPPLIES

Seeds, Bulbs, Plants and Shrubs

CLEARANCE SALE THURSDAY noon till 6 p.m., Sunday May 15th only. Open daily 9 a.m. to 6 p.m. Cabbage, cauliflower, broccoli and brussel sprouts per tray of 6 plants 50c. Geraniums named varities 30 plants in Jiffy 7's 50c each, patio tomatoes, big strong plants in 1 gallon pots $1.35 each, patio tomatoes, parsley, chives tray of 6 plants 50c each per tray, 6" hanging baskets with variety of flowering plants including ivy geraniums and fuchias. 2036 Basin Bay Rd., Sidney, corner Basin Bay Rd. and Mainwaring.

DAHLIA TUBERS, OVER 250 varities, also chrysanthemums, 384-9976.

Topsoil, Rocks and Fill

SCREENED TOPSOIL WITH sand and manure $12 C.Y.
Minimum Delivery 6 C.Y.
Garden Sand $3 C.Y.
Plus Delivery
Sand — Fill
Road Gravel
Drain Rock
Crushed Rock
Bark Mulch — Fine ¾"-1½"
Bark Mulch — Coarse 1½"-3"
E. NIXON LTD.
Office 385-4431
Nights 479-1937
or 479-2995

NO. 1 TOPSOIL
Please don't call me if you want junk top; soil, I sell only No. 1 top soil a mixture of sand, manure and topsoil, 7 yards $65, 14 yards $120, delivered; $9 per yard pick-up. 386-8272. Allow a day or two for delivery.

NO. 1 RICH SCREEN BLACK loam, very clean, easy to spread, 7 yards $65, bag $2.00. Also good topsoil $30 to $40 for 7 yards. 595-8129.

TOP QUALITY SHREDDED TOPsoil, mixed with sand and manure, 10 to 14 yard loads, $8 per yard. Smaller amounts available. Peninsula Bulldozing. 479-1884.

NO. 1 and 2 TOPSOIL
$6.75-$9.50 per yard. 652-3951, 652-1658.
PICKUP ORDERS WELCOME

NO. 1 SCREEN TOPSOIL, MIXED with sand and manure 7 yards — $65, 14 yards—$120, Self-pickup $9—yard. P.J. Trucking, 478-3322.

GRAVEL SUPPLIES, REASONable rates, free fill, delivery only. 478-2326, 478-2428.

COLOURFUL BLASTED ROCK, you load and haul, $6 yard, 598-4371.

BROWN AND BLACK TOP SOIL mixed with sand, small and large orders. 658-5172 and 479-1582.

VIRGIN SOIL
Rich black shredded peat soil. Call A-1. 383-1532.

BLACK PEAT SOIL, BY SACK, pickup or delivery. 382-2843.

CLEAN FIELD SOIL, $8.50 PER yard delivered. 479-5088.

NO. 1 RICH CLEAN TOPSOIL, 7 yards., $55. 595-0773.

125 PETS and SUPPLIES

REGISTERED WEINARAMERS. Breeder selling two beautiful 9½-month-old puppies — one male, one female — from championship stock, $225 each. For appointment to view call Mr. and Mrs. John Harrison, Oakdale Kennel in Duncan, 748-8742.

FREE TO COUNTRY HOME small male black lab cross, one year old, loves company and good with children. Phone 592-4483 after 6 p.m., Monday to Friday, anytime Saturday and Sunday.

MALE ENGLISH SETTER, REGistered hunting stock, holds point exceptionally well, very gentle nature, black and white ticked. Reasonable 478-1120.

FOR SALE: 3-YEAR CHESTNUT gelding, ½ Arab, ½ quarter horse, goes Western, starting English, very stable, excellent for a beginner, $900 or best offer. 382-1713.

FOR SALE: REGISTERED ENglish springer spaniel pups. Liver and white, good hunting stock, tattooed, vaccinated, dewormed. $100 each. 112-752-9935.

BEARBERRY KENNELS, SALT Spring Island, Norwegian Elkhounds registered puppies for sale. From champion Parents. Ready end May. 112-537-2377.

REGISTERED MALE YORKshire terrier, stud service. 15-gallon aquarium, complete, stand, fish, filter, extras, after 5 p.m. 474-2055.

DOBERMAN PINCHER CLUB, meeting will be held Monday 16 at the S.P.C.A. Hall at 7:30. Details 382-9954.

BEAUTIFUL IRISH SETTER. C.K.C. Registered. 10 months. Trained. Affectionate. 382-6431, 5-10 p.m.

DOBERMAN PINSCHER PUPpies, red and tan, born Good Friday; also Oster poodle clipper. 385-1748.

SAMOYD COLLIE CROSS friendly, affectionate, one year old, needs good family home, large fenced yard. Call 477-6022 after 6.

AQUARIUM FISH AND FROG, filter, pump, heater, 25 gallons, $30. 479-5643.

FOR SALE: 5-MONTH GERMAN Shepherd, registered, 247-8895, after 6 p.m.

GOOD HOME WANTED FOR large one year old male dog, very gentle. 652-2540.

VERY PRETTY REGISTERED male, long coat Chihuahua, 6 months, 478-5039.

IRISH SETTER PUPPIES, 6 WKS. Sired by Westcoest Champion. 384-2187, 6-8 p.m.

PEKINESE PUPPETS, 3 RED, 1 silver, also 65 gal. aquarium. Phone 656-4359.

FOUND: FOUL BAY, WHITE FEmale cat with distinctive black markings and collar. 595-6836.

WANTED: ALL BLACK OR gray female short-hair kitten. 477-8349.

BOSTON TERRIERS, LHASA Apsos. Two "sleeve" Pekingese, Cobble Hill — 743-2701.

BUNNIES, PURE NEW ZEAland white. Good breeding stock, $2.50. 383-1636.

FREE CUTE KITTENS,
383-6454 after 4.

BABY COCKATIEL $60, ZEBRA Finches $5. Phone 746-6566.

FEMALE TOY POODLE AND supplies, 7 months, $125. 595-1642.

PUPPIES FOR SALE, BORDER collie cross, $10. 479-6807.

SHEPHERD PUP, FEMALE, 5 months, $40. 652-2597, 652-3352.

FREE KITTENS, HOUSE trained, call 477-7857 mornings.

REGISTERED DOBERMAN FEmale, 246-4267 or 746-4332.

6-MONTH PIED COCKATIEL and large parrot cage, 592-6603.

TO GIVE AWAY, FEMALE BUDgie, all accessories. Call 592-3003.

LOVABLE LAB-IRISH SETTER cross puppies, $20 each, 479-8737.

1 PAIR OF COCKATIELS, 1 male, 1 female, $130. 478-7444.

2 SAMOYANS, MUST BE SOLD together, $25 each, 478-5091.

FREE PUPPIES, GOOD HOME. Call 382-3705. 515 Gorge Rd. East.

REGISTERED DOBERMAN pups, 2 males left, 478-9256.

127 CHICKS, POULTRY, HATCHING EGGS SUPPLIES

LAYING AND MEAT CHICKS, also, rare breeds, Auracona, Buff Orpington, Wyandottes, Jersey Giants, Partridge Cochins, etc. 478-7617.

RHODE ISLAND CROSS, 8 weeks, well started pullets, $1.75 each, also birds already starting to lay, $4 each. 642-4343.

WANTED: INCUBATOR FOR rent or sale. Phone 652-1408.

128 LIVESTOCK SUPPLIES and EVENTS

HALF QUARTER HORSE BAY gelding, 15 hands. 479-7881.

SHORTHORN CROSS BULL, 10 months, $265. 478-0245.

¾ ARAB MARE, 5 YEARS, 14.1 hands, $600. 652-2300.

FOR SALE: YEAR-OLD BLACK filly, gentle, $75 or offers. 479-9916.

YOUNG MILKING GOAT AND doelings. 642-5818.

LOCAL STABLES HAVE STALL available, 658-5981 after 4 p.m.

REGISTERED APPALOOSA gelding, $525. 479-1160.

FOR SALE: PINTO PONY 11.2 hands, $150. 656-1716.

128 LIVESTOCK SUPPLIES and EVENTS

'CHILDSPLAY'
Green, but well started Reg. Appy. gelding, Western and English, also good driver, knows basic dressage. 14.1 hh, good disposition. Show potential for junior. $600 firm. Phone Marianne, nights 479-6074.

NOW OPEN
Sooke Feed, pet food, distributor of Borden's Feed. In beautiful downtown Sooke. Sooke Cash and Carry. Open 7 Days Week.

CADORA CHSA, HACK AND dressage show. May 22nd, 23rd. We have a full schedule of horse and pony classes. For information phone Allison Robb, 652-2833

C.I.H.C. TRAINING SHOW English and Western, Saturday, May 14, 9:00 a.m. sharp. Rimmers, at Metchosin. Information 479-2737, 478-1143 or 652-3397.

THOROUGHBRED, SADDlebred gelding, 16.1 hands, well trained, good jumper, $800 or best offer. After 6 p.m. 385-2002.

WANTED: BLACK ANGUS BULL, 1½-2 years old. Phone 642-5784 between 4 p.m.-9 p.m. except Saturday.

VICTORIA RIDING ACADEMY junior show, May 22; Open Show May 23. Judge Miss Deana Woodington of Kirkland, Wash.

HAY AND STRAW FOR SALE. 652-2026, 652-1743. No Sunday calls please.

BLACKMAFIA
Registered American Saddle Bred, years old. $1200 firm. 478-0080

3½-YEAR-OLD ½-ARAB GELDing 15.2, gentle, $425. 13" and 15" western saddles for sale. 656-2662.

FOR LEASE: QUARTER HORSE for summer. Young experienced rider wanted. 658-5894.

2-HORSE TRAILER, GOOD CONdition, $2000. Phone 595-2089, evenings.

SADDLE, TACK AND BLANKET repairs. Wanted saddles suitable for repairs. 384-7238.

WEANER PIGS, WHITE, $35; 10 weeks old, also first litter sow due in 2 weeks. $300. 642-4343.

ALIMAY'S DREAM, 9-YEAR-OLD thoroughbred mare, excellent show horse. 652-3293, 592-6105.

8-YEAR-OLD WELSH PONY white, good disposition, $250 642-4343.

REGISTERED 4-YEAR-OLD ½ Arabian mare, good for junior rider. Offers. 592-7109, 592-1124.

SCOTTSDALE STABLES — horses boarded, box stalls, riding ring. Phone 478-9969.

4-HORSE TRAILER, INCLUDES stabilizer hitch for truck, electric brakes, controls, $2,000. 748-0030.

WEANER PIGS, $35. 6505 LOCHside Drive, off Martindale. 652-2527.

APPALOOSA GELDING, 15 hands, saddle and bridle, $225. Cows and Feeder Steers. 478-3077.

REGISTERED HALF-ARABIAN sorrel gelding, 2 years old, $250. 477-9383.

ARAB SIZE WESTERN SILVER show saddle, $400. Siler bit, $100, as new. 479-5016.

HORSE BOARDED; BOX STALL, pasture, and riding trails. 652-3126.

NUBIAN DOE PLUS BILLY KID; 2 Cross Nubian kids. 479-2988.

HEREFORD, BRED, AND HEREford heifer, 478-5153.

BARRY ALLEN, GRADUATE farrier, phont 478-5278 after 6 p.m.

YORKSHIRE BOAR STUD SERvice available. Phone 478-6315.

16.2 GOOD GELDING, WILL trade or sell. 592-1124.

130 HEAVY EQUIPMENT and MACHINERY

MF
Massey Ferguson
STANWOOD
EQUIPMENT SALES LTD.
Industrial—Agricultural
TRACTORS
6805 VEYANESS
652-1231
"YOUR LOCAL MASSEY DEALER"

BUTLER BROS. EQUIPMENT
1974 Case 450 Crawler Loader with 4 in 1 bucket, ROPS canopy, good condition, $9,500.
1969 Ford 3400 with loader and backhoe, ROPS cab. ex-city of Nanaimo, nice shape, $5,500.
1968 Case 580 with loader and backhoe, ROPS cab, runs well, $6,500.
1972 Case 580B Loader and Hoe, ROPS canopy, $9,500.
1973 Case 680C ROPS cab, extend-a-hoe, 1½ yard loader, $13,500. 652-1121. DL-00698A.

ONE TD18A TRACTOR, WINCH and blades. Offers. After 6 p.m., 479-7476.

135 FARM IMPLEMENTS

MELROE BOBCAT
HABITAT 2000
994 GOLDSTREAM AVE.
478-0811 DL 00784A

RENT A BOBCAT
Special mid-week discounts!

CONTRACTORS SPECIAL
1970 Ford 1-ton truck and Bobcat loader, $6,500. Excellent terms.

Your Island dealer for Allis Chalmers-Melrose Bobcat Tractors.

BUTLER BROS. EQUIPMENT
Massey Ferguson 12 h.p. garden tractor, mechanic's special, $295.
Case 7 h.p. garden tractor with mower, $395.
New Honda 36" tiller, while stock
Good selection of farm machinery lasts, $379.
652-1121.
mower, $395.
Case 7 hp garden tractor with now on hand.
652-1121

1 YEAR OLD, JOHN DEERE tractor, used very little, 12 hp with rotovator, snow plow, 48" lawn mower, bulldozer blade, weighted wheels, new, cost $4800; for $2800. Phone 652-1562 anytime.

10-HORSE, 3-PHASE ELECTRIC motor plus pump for irrigation. Good condition. Phone 743-9309. No Sunday calls please.

HAYING EQUIPMENT, NEW and used. J. Grieve Motors Ltd., 652-1642 days, 652-4192 evenings.

OLDER MODEL 2N FORDSON tractor, new rubber. 652-5557 after 5 p.m.

LETOURNEAU TRACTOR model D 85% rubber, winch and plow, take trade-in. Phone 595-6849.

SIDEMOUNT MOWER FOR sale, $225. 652-1525.

WANTED TO BUY: DISK FOR 9-N tractor. Phone 652-1525.

150 CARS FOR SALE

1971 DATSUN 510, 4-DOOR STANdard, 50,000 miles, stereo radio, and 8-track, $1,000. 385-0418.

'72 CELICA, RECENT PAINT, clutch, transmission, very good shape, offers. 652-3556.

'64 THUNDERBIRD, 2 DOOR hardtop, good condition. $1250 or best offer. 595-7868.

'73 FORD, GRAND TORINO, STAtion wagon, good condition, best offers on $3,200. 479-7928.

'67 FOUR-DOOR DODGE CORONet, V-8, one owner, good condition, $650. 477-3675.

'65 FORD GALAXIE XL, 2 DOOR, excellent condition, low mileage. $1200 or offers. 478-8886.

1972 DATSUN FASTBACK, RADIO, 4 spd., excellent condition, $1275. 479-2526.

1971 CELICA EXCELLENT CONdition, $2,100 or nearest offer. 385-2914.

1974 MAZDA ROTARY WAGON, excellent, 16,000 miles, $2300. 598-7539.

A STEAL, 1973 VEGA HATCHback automatic, decent shape, $1000. 382-2630.

'65 MUSTANG, 289, V-8 AUTO., best offer takes. 386-2801 or 388-4163.

'69 NOVA 2-DOOR, DELUXE model, new paint, excellent condition, $1600, 743-5754 after 6 p.m.

150 CARS FOR SALE

VICTORIA DODGE CHRYSLER ON YATES

CRAZY DAYS

WE NEED SPACE
We have too many fresh trade-ins and no place to put them.

35 CARS - TRUCKS MUST BE SOLD
THIS WEEK
AT PRICES YOU WILL NOT BELIEVE

76 CHRYSLER New Yorker, 2-door hardtop, loaded. Crazy price $8377
76 CORDOBA, radials, power steering, power brakes, radio. Crazy price $5977
76 DODGE D100 ½-tonp ick-up, heavy duty, slant 6 engine. Crazy price $3888
75 FIREBIRD, buckets, power steering, power brakes. Crazy price $4888
75 DODGE D200 ¾-ton pickup with Alaskan camper, automatic. Crazy price $6277
74 TOYOTA pickup, only 29,000 miles. Crazy price $2577
74 SATELLITE, power steering, etc. ex-police car. Crazy price $1077
73 MAVERICK, automatic power steering, radio. Crazy price $2677
73 CAPRICE, 4 door, hardtop, power windows, power steering. Crazy price $2777

Ask to See Our Own Files
All units have had compression check, new plugs, oil change and lube, and 8 other safety items checked. All are safety tested, carry the 2-year goodwill warranty.
Three-year oil changes to manufacturers specifications — no charge.

VICTORIA
DODGE CHRYSLER
819 YATES
Hours Mon.-Fri. 9-9, Sat. 9-6
DL No. D00867A
384-8174

REG. MIDGLEY AMC Jeep

The City's Best Buy!

'76 PACER 2 DR.
(The wide small car)
6 Cyl., Automatic, Power Steering, Radio, Whitewall and Wheel Covers.
SALE $3695
WITH A 6 MO. GUARANTEE!

WITH NO DOWN PAYMENT OAC
$113.52 PER MO.
Based on a 42 mos. contract at $14.95 per cent int.

(P.S. 8 — Near New Pacers Now on Sale from $3295)

REG MIDGLEY
MOTORS LTD.
736 Cloverdale
385-8756
DL 00247A

COLLECTOR'S ITEM!
73 VOLVO 1800 ES, Sport Wagon. Automatic, new radial tires, radio. Immaculate, and must be seen! Phone now for PEDRO, 382-6122. McCallum Mtrs. DL00850A.

'74 TOYOTA CORONA
4-speed standard, 37,000 miles, 1 (lady) owner, Victoria driven, regularly maintained, good mileage, AM radio, new Michelin radials; must sell, $2800. 384-8382 between 5-7 p.m.

1975 MARK IV
Black with matching leather interior, all options and moon roof, 22,000 miles in new condition, call Mr. Kenyon, 386-2450.

CONVERTIBLES
1965 Chrysler Windsor convertible, new interior, cruise AM-FM, full power, excellent condition. Also 1962 Chrysler 300—H convertible, very rare. Best offers. 384-2889, after 5 p.m.

1975 FORD LTD WAGON
One owner, new tires, good condition, 35,000 miles, 9-passenger with two-way tail gate. Asking $5100. Terms available. Phone 478-8391 or 592-1331.

1964 CHEVELLE, 51,500 ORIGINAL miles, 6 cylinder standard, new paint, beautiful condition, $1100. 386-8639 between 12 and 7 p.m.

1968 PONTIAC PARISIENNE, power steering, power brakes, good tires, tested till August, no reasonable offers refused. 656-2048.

1960 HUMP-BACK VOLVO PV544, $750. "Drive live through a Bergman Movie". Phone 598-8530 or leave message at 385-1531.

'72 VEGA WAGON, AUTOMATIC, 40,000 miles, excellent condition, must be seen, $1,495 or best offer. 652-2254 evenings.

1969 VW 1200, GAS HEATER, good condition, low mileage, extra tires, $1200. 477-3187.

1953 CADILLAC, EXCELLENT drive train, good for restoration, $400. 384-9065.

1976 GREMLIN X, 6 CYLINDER, 3 speed, mags, mint condition. $3,900. 479-5029.

'71 PINTO, GOOD CONDITION, offers on $1200. 656-1917, 656-6263 evenings.

1975 CHEV IMPALA SEDAN. Offers. 477-7930.

1970 BOSS 302 MUSTANG, Excellent condition, $4,000. 595-8008.

150 CARS FOR SALE

Brian Holley MOTORS LTD.

SUBARU $100,000 TEST DRIVE

Get a free ticket in the Western lottery for test driving a

1977 Subaru
(ends May 31st)

TO DRIVE IT IS TO LOVE IT!

From $3465
Plus Freight and Dlr. Prep.

Subaruper!

Brian Holley MOTORS LTD.
3319 DOUGLAS
Between Mayfair and Hown and Country
DL 00903A 384-1161

De Pape

$$GREAT$$ SAVINGS

75 FIAT 131
4-dr. auto. radio, 8,000 miles. Cost new $5300.
NOW $3695

76 MONTEGO MX
2-door hardtop, ps, pb, auto, only 8,000 miles.
NOW $4395

73 GREMLIN X
V8 auto., ps, pb, radio, sharp interior.
NOW $1995

77 Porsche 911-S
Targa, stereo, pw, pm.

76 Mercedes 450 SL
Htp. plus convertible top, stereo

75 Olds Regency 98
4-dr., air, stereo, 20,000 miles

76 Capri
V-6 auto, P.S., P.B., 4800 miles, 1-owner, as new!

68 FIREBIRD
V8, auto, p.s. ,p.b., new paint, new motor, mags, sharp! Sharp!

Many More

DePape Motors Ltd.
1407 BROAD ST. 384-8035
D-00264A

BARGAIN HUNTERS
1962 Corvair, 2-door, standard, low mileage, increasing value yearly, offers over $300. 1966 Corvair 2-door automatic, clean good body, paint, not running offers over $350. 1964 Mercury Comet, 4 door automatic, running, could use motor work, $150. 1968 Chev Malibu, 18,000 miles on new engine, radial tires and chrome wheels, excellent running condition, $1750, or best offer, for above. 652-1587 or 385-8100.

GOOD TRANSPORTATION
1974 PONTIAC VENTURA, 4-door sedan. Small V8 engine, automatic transmission, and radio. For personal service, contact DEREK WICK, Empress Pontiac Buick GMC Ltd., 382-7121, or res., 595-2042. D01227A.

TO SETTLE ESTATE, '72 GRAND Torino Squire, excellent, one owner. Serious calls only. 383-8985.

'69 AMBASSADOR, V-8, AUTOMATIC, air, good condition. $850, 592-0577.

1972 DATSUN FASTBACK, RADIO etc. Excellent condition. $1,350. 479-2526.

1974 NOVA SS, 4-SPEED, FOR sale. Offers. Phone 642-3163, after 5 p.m.

1958 BUG, GOOD CONDITION, partly fixed up. Asking $625. 383-6531.

1976 DATSUN B210, WHITE-walls, radials, as new. Very low mileage. 382-0787.

'73 VEGA GT HATCHBACK, EXcellent condition. 41,000 miles. Reasonable offers. 474-1478.

1968 CHEVELLE 2-DOOR HARDtop, 327, mags, good shape. Offers. 385-4926.

1964 PONTIAC LAURENTIAN, original owner, $300. No Saturday calls. 656-7182.

1968 DODGE MONACO STATION wagon, 9-passenger. $1,600. 385-6252, after 6 p.m.

'62 ACADIAN TRANSPORTATION Special. 2-door hardtop. First $150 takes. 479-8945.

'71 VOLKSWAGON SQUAREback, fine quality car, one owner, well looked after. 477-9310.

MUST SELL, TOYOTA CELICA, 1973, good shape, best offer. 652-2244.

'73 CELICA, VERY CLEAN, LOW mileage, radials, mags, must be seen. 385-2698.

1970 MAZDA, NICE CAR, TESTed, $750. Must sell. 477-5342.

1973 MAZDA R100, 10,000 MILES on rebuilt motor. Offes. 598-7052.

1964 VOLVO P544, COUPE, $1100 or trade for van. 386-8037.

1959 PONTIAC, 283, GOOD CONDITION. Offers. 592-0343.

1967 CUTLASS. FAIR CONDITION. $500. 382-7370.

1969 PONTIAC, REBUILT MOTOR, open to offers. Phone 479-8732.

1960 CORVAIR — $125
477-4111

'68 CORONET 500, 392 HEMI, offers. '69 Cortina, $1000. 592-6693.

1966 ACADIAN, 4 DOOR, 6 AUTO. tested. $575, or best offer. 479-1249.

'74 HONDA CIVIC, 18,000 MILES, well kept. 598-3682 after 5 p.m.

1962 FALCON 6 CYLINDER, AUtomatic, tested, $225. 478-7003.

1975 RABBIT, MANUAL, RALLY red, tape deck. 384-4474, 5-7 p.m.

T-BIRD, '68, 4-DR, EXCELLENT condition. Must see. $3300. 479-8813.

CHRYSLER CORDOVA '75, BUCKets, mags, $4500. 479-0082.

150 CARS FOR SALE

Speedway MOTORS LTD.
AUDI PORSCHE VOLKSWAGEN

TEST DRIVE NEW DIESEL RABBIT 62 M.P.G.

THIS WEEKS SPECIALS

1973 VW
Camper, automatic, radio, pop-up top, a very versatile conversion.
$3995

1974 FIAT X19
4-speed, radio, radial tires, fun in the sun sports car with removable hardtop, snappy yellow and black.
$3495

1973 PONTIAC
Astre GT, 2-door coupe, automatic, power steering, green in color.
$1395

1971 FORD
Torino, station wagon, 6 cylinder, automatic, power steering, radio.
$1395

FAMILY OWNED AND OPERATED SINCE 1953

DOWNTOWN
971 Yates Street
at Vancouver
Dealer Licence No. D-00486A
385-2415

77 MAZDA HATCHBACK $3,345

75 DATSUN 280Z
74 FIAT 128
74 MAZDA, 5,000 mi.
74 MAZDA 808
74 DODGE Duster
73 CORTINA AT.
73 VOLKSWAGEN Bus
73 BUICK Luxus
72 CUTLASS S HT.
72 CORTINA 200L
71 AUSTIN 1800
71 PINTO
70 HORNET, auto
70 TORINO GT
69 PONTIAC 9-Pass. Safari Wagon
65 RENAULT

TRUCKS
77 GMC Sierra
76 DODGE, 6000 mi.
74 TOYOTA, long box
73 MAZDA P.U.
73 FORD F250 4x4 crew cab., 4-spd.

Blanshard at Johnson
385-1451 D-00803A

HORWOOD MAZDA

PAINTER

MOTORS LTD.
GOOD SELECTION OF PREMIUM USED CARS

76 CADILLAC de Ville $10,700
74 FIAT, 22,000 miles $1995
74 GMC ¾, 27,000 miles $4195
73 PINTO Squire wgn. $1995
73 PINTO 4 speed $1795
73 CUTLASS S 2-dr. HT. $3295
71 ROADRUNNER 4 sp. 34,000 mi. $3295
71 BUICK Centurian HT. $1995
70 COUGAR V-8 auto $1995
69 CADILLAC, loaded $2595
69 SWINGER 340 $1995
69 FIREBIRD overhead cam $2195
69 MUSTANG V-8 auto $2295
68 FIREBIRD 4-Sd sharp $2495
68 FIREBIRD 400, with air $2395
67 BEAUMONT 396 auto $2295
67 CAMARO SS, 50,000 mi. $2495
67 COUGAR auto. P.S., P.B. $1695

1513 QUADRA at PANDORA
D-00346A 385-0122

ONLY 1500 MILES
76 Firebird Trans AM 400 automatic, power steering, power brakes, AM-FM 8-track, power windows, power door locks, cruise control, electric rear defogger, all tinted glass, 36,000-mile warranty. Silver with blue interior. Seeing is believing.

Yates Auto Sales
950 Yates Street — DL 01610A
384-2452 388-7722

WAGON!
74 MAZDA 808 station wagon. 4-speed, radio ,39,000 miles. Beautiful condition .MUST GO — CALL PEDRO, 382-6122, McCallum Mtrs. DL 00850A.

MUST SELL
1975 Toyota Celica, GT Esso Car Clinic checked. One owner, low mileage, excellent shape. About $4,000. 385-7156.

150 CARS FOR SALE

EMPRESS PONTIAC BUICK GMC

IT'S BRAND NEW TO VICTORIA!

At Empress, we have always had confidence with the quality of the used vehicles we sell. And now, to back up that confidence, we are offering the
CROWN SEAL USED CAR WARRANTY!

The CROWN SEAL sticker on the windshield, identifies our 100 per cent, 30-day TOTAL MECHANICAL WARRANTY — and we really mean TOTAL!

Any mechanical failure during the warranty period will be repaired at no cost to the customer — EMPRESS PAYS 100 PER CENT of the bill — both PARTS and LABOUR!

Because our highly qualified technicans have already given the vehicles a thorough and complete inspection, Empress is able to give every purchaser of a CROWN SEAL WARRANTY vehicle, a warranty certificate, and a signed copy of the inspection report.

OPEN
Mon.-Thurs. 9-9
Fri.-Sat. 9-6
2867 Douglas at Topaz
382-7121 D.L. D01227A

S&H TOYOTA

DOMESTICS
76 ASPEN S.W. 6 auto, 9,000 mi. $5295
76 BUICK HATCHBACK, V-8 auto. $4895
76 MONTEGO VILLAGER S.W., air conditioning, trailer package. $6295
76 CORDOBA 2 dr., HT, vinyl roof. $5995
74 TORINO sport 2 dr., HT, bucket seats $3995
72 VALIANT SCAMP 2 dr., HT., vinyl roof $2395
70 FORD GALAXIE 500, 2 dr., HT $ 995
69 VALIANT 4 dr., 6 auto. $1695
68 DODGE 4 dr., sdn. Good family car. $ 495

Saunders and Hitchman Ltd.

2040 Cadboro Bay Road
At Fort and Foul Bay
Dealer Licence D01751A
592-2471

SIDNEY CAR MART
Shop In Sidney and SAVE!
NEW and USED
Cars—Trucks Motorcycles and Aircraft
9757 5th St. D01591A 656-2432

'69 DODGE DART GT, BUCKETS, mags, 318 4 speed, needs work, best offer by Friday. 478-6579 after 4:30.

71 TOYOTA CORONA MARK II, 1900 c.c. station wagon, automatic, 45,000 miles, excellent, $1495. 478-9289.

1971 PONTIAC PARISIENNE 4-door hardtop, excellent condition. Must be sold. $1495. 384-5321, 385-5542.

1973 MUSTANG GRANDE 351 automatic, power steering, power brakes, mags. 35,000 miles. Lady driven. $3,500. 479-2010.

1975 SCIROCCO, 8,000 MILES, AM-FM radio. Owner retiring, phone 598-3525, 385-0339 after 5 p.m.

1973 VOLKSWAGEN BEETLE, first owner, A-1 condition, asking $1950. 595-4374 after 5 p.m.

1968 BUICK, GS, 400, 4-SPEED, 4-barrel, good condition, will consider trade on bike. 592-6806.

'69 TOYOTA, EXCELLENT GAS mileage, new brakes, radials, radio, $750. 385-9985.

1968 PLYMOUTH FOR SALE, IN good running condition. $450 or best offer. 386-8004.

1970 MERCURY MONTEGO, 4-door sedan, automatic, power steering, small V-8. 388-4678.

SPORTY 1973 COUGAR XR7, vinyl top, wire wheels, deluxe interior, $3,395. 658-5935.

THREE '64 RAMBLERS, ONE running condition. Best offer. Phone 479-8444.

'73 PLYMOUTH CRICKET, IMmaculate condition. Must sell — buying truck. 388-4709.

69 VOLVO, RADIO, GOOD CONDItion, $1200. 1215 - 703 Esquimalt Road. 386-6678.

1974 VOLVO, GRAN LUX, LOW mileage, tape deck, overdrive, $4500. 383-2281.

'66 CHEVELLE MALIBU-283-2 speed auto, $1800. Phone 656-4126 after 5 p.m.

1972 MAZDA 1800, STATION wagon, clean, low mileage. $2,200. 383-0125.

1971 CAMERO, EXCELLENT condition, phone after 4:30, 477-0894.

1972 MAZDA 616, NOT ROTARY, 31 m.p.g., 49,000 miles, clean, $1500. 383-3198 or 598-7236.

'71 CADILLAC SEDAN
Hard top, good shape, 52,000 miles. Offers. 479-9168.

150 CARS FOR SALE

SUBURBAN MOTORS

HOME OF
LINCOLN, MERCURY, MONARCH, METEOR, COUGAR AND XR7, COMET, BOBCAT, '76 CAPRI II AND FORD TRUCKS!

COMPACTS

76 CAPRI II
2.8 Litre, A.T., Radio $5,495
75 ASTRE HATCHBACK
4-cyl., At., radio $2995
75 VW RABBIT Custom
4-cyl., At., radio $3395
74 CRICKET 2-DOOR
4-cyl., 4-spd., radio $2295
74 BOBCAT 3-DOOR
4-cyl., 4-spd., radio $2795
73 VOLVO 4-door "6", A.T., P.S., Radio $3995
73 CAPRI
V-6, A.T., Radio $3295
72 CORTINA WAGON
4-cyl., 4-spd., radio $1295
72 VEGA HATCHBACK
4-cyl., A.T., Radio $895

ASK About our 12000 mile - 12 month power train WARRANTY!

SUBURBAN MOTORS
3377 Douglas St.
386-6131
Dealer Lic. 00863A

Cornell
CHEV/OLDS
Cadillac
CHEVROLET TRUCKS
Sales/Service 385-5777

76 CADILLAC de Ville
76 MONTE CARLO 2-dr.
76 CHEVETTE, auto.
76 CHEVELLE Classic 4-dr.
76 IMPALA 4-dr. hdtp.
76 NOVA 4-dr., auto.
75 CHEVELLE 2-dr., auto.
75 PLYMOUTH Duster 2-dr.
75 FIAT 128 wagon
74 PINTO 2-dr.
74 VOLVO 142 2-dr.
74 ELDORADO
74 CHEVELLE 4-dr., auto.
74 MONTE CARLO Landau
74 BUICK Century 2-dr.
74 FORD Wagon, 4-dr.
73 DATSUN 1200 2-dr.
73 TOYOTA Celica ST
73 TOYOTA Corolla 1600
72 NOVA 2-dr. Rally
71 OLDS 88 Royale 2-dr.
70 DATSUN 510 auto
71 TOYOTA Corolla wagon
67 FIREBIRD 400
76 FORD Courier pickup, auto.
76 CHEV ½ ton, 6 cyl.
70 FORD E200 window van
68 GMC ½-ton pickup

CORNELL
CHEV-OLDS LTD.
3050 Douglas—385-5777
Dealer Licence D-00681A

ART'S CAR SALES
Now at 642 Burnside E.
383-8302 DL 00285A
74 TOYOTA COROLLA SR5 $3695
73 ROADRUNNER, loaded $3995
73 DATSUN 610, low mileage $2495
72 TOYOTA COROLLA 1600 $1495
71 CAPRI, low mileage $1995
71 MUSTANGE MACH 1 $3495
70 MAVERICK 6 cyl. AT $1495
68 MERCURY wagon $1295
MANY MORE FROM $150.

1969 DODGE CHARGER, 400 CU. in motor, offers on $1400. 383-4984. 1216 Tattersal Drive.

1973 TOYOTA CORONA, 4-SPEED, good conditionn $1800 or best offer. 598-7683.

1946 BUICK SEDAN, GOOD paint, Needs interior work, $800. 384-9365.

'67 FALCON, 6, STANDARD, runs good, very clean, $375. 478-0273.

1968 IZUZ BELLET, (TOYOTA), good condition, 598-2550.

1975 MONTE CARLO, 9,000 miles. Like new. $4,650. 479-5617.

1971 CORTINA, NICE SHAPE, open to offers. 479-8732.

'73 DODGER CHARGER SE, $3900. 386-2878.

'71 MUSTANG, V-8 AUTOMATIC, immaculate $2,000. 382-1764.

FOR SALE, '67 ANGLIA, $200 OR offers. 478-7275.

150 CARS FOR SALE

McCALLUM DATSUN VOLVO
McCallum Motors Ltd.

PREPARE NOW! FOR SAFE HOLIDAY DRIVING!

76 DODGE ¾-ton P.U. V8, AT, PS, PB with custom canopy (camperized) $5895.
76 GREMLIN 'X'. 6 cyl. PS, PB, mags, wide tires, low mileage $3395.
75 CHEVY ½-ton, long box, van, V8, AT, PS, PB, radio $4995.
74 PINTO 2-door, AT, radio. Excellent condition. $2295
74 MUSTANG II Hatchback 2 Plus 2, V6, AT, PS, PB, radio. Michelin radials. $3695.
74 VALIANT, 4 dr. 6 AT, PS, PB, radio. Low mileage. $3695.
73 GMC ½-ton van. V8, AT, fully carpeted. Ready for camperizing $3595.
73 GMC SUBURBAN Sierra Grande, ¾-ton, 4-door wagon, V8 AT, PS, PB, radio, posi-traction. Ideal trailer towing unit. $4895
73 FORD F100 EXPLORER ½-ton pickup. V8, AT, PS, PB, radio, canpoy. $3695
71 CHRYSLER NEWPORT 2-dr., HT, V8, AT, PS, PB, radio, air conditioning. $1995
76 VOLVO 245 DL, AT, PS, AM-FM radio, roof rack. $6595

100 POINT BCAA INSPECTED!

DOWNTOWN
1101 YATES AT COOK
382-6122 Dlr. Lic. 00850A

COLWOOD
1836 Island Highway
478-1741 Dlr. Lic. D-00850A

Over-stocked

74 FIAT 128 $1473
74 AUSTIN Marina $1851
72 DATSUN auto $1543
71 MONTEGO MX $1875
71 CORTINA $ 647
70 CHEV auto $1011
69 FORD auto $ 922
69 SKYLARK 6 cyl. $ 745
69 DATSUN $ 470
68 AUSTIN, auto. $ 749
68 DODGE Stn. Wwn. $ 910
68 CUTLASS, auto $1825
68 VW Beetle $ 867
68 CHEV auto. $ 448
66 INT. ¾ Ton $ 731
66 SUNBEAM Auto. $ 384
66 CHEV VAN $ 690
65 VALIANT 6 cyl. $ 614
65 RAMBLER auto. $ 325
59 VAUXHALL $ 299

Palm Motors 3342 OAK

(Blk. from Douglas off Cloverdale)
386-8385 D-00641A

'73 LINCOLN MARK IV, EXcellent condition. 40,000 miles, has everything but sunroof. $6500. 384-8830.

1969 OPOL CADDETT, FOR HANDyman, needs work, radio, offers. 383-8813.

'63 ACADIAN CANSO. NEW paint, tested, will trade for motorcycle. Phone before 5, 658-5655.

1967 CHEVELLE MALIBU, NEW 396, needs transmission, as is, $1000. 592-1889.

SWAP OR SELL, '71 DODGE Charger, for pick-up of van, for $2,800. 592-2945 after 5.

1971 VEGA SATELLITE, MILEage, 52,000, 2-door, 4-cylinder, asking $2500 or best offer. 383-7478.

'73 FORD CORTINA, 2-DOOR, good condition, $1,400 or offers. Phone 384-6068.

1974 ASTRE HATCHBACK, AUTOmatic, new tires, tape deck, $2100, 595-7593.

'73 DODGE CORONET 4-DOOR sedan, asking $1700. Call Mike 385-7570.

FOR SALE
'65 Chevy, complete. Telephone 595-3058.

1963 FALCON WAGON, 6 CYLINder, standard, very reliable, $275. 658-5182.

1976 FIAT 128, 8500 MILES, LADY driven, warranty, moving. 384-6395, after 6.

1972 MAZDA R100, EXCELLENT condition. Must be seen. Offers of $1650. 598-1674.

'67 CAMARO 350, CAM, headers, sidepipes. Offers. 384-9225 or 384-1970.

FOR SALE '63 PARISIENNE, '65 Chevy complete. Please phone 595-3058.

1974 TOYOTA SR5, 18,000 MILES, top condition. $3150. Call after 6 p.m. 595-6917.

72 PLYMOUTH WAGON 318 AUtomatic, 384-7883.

1970 CORTINA DELUXE, AUTOmatic, good condition. 384-7998.

150 CARS FOR SALE

DOUGLAS VOLKSWAGEN
PORSCHE
AUDI

YOUR LARGEST VOLKSWAGEN DEALER ON THE ISLAND

SEE US AT MAYFAIR MALL MAY 9-14 ALL MODELS ON DISPLAY!

76 AUSTIN MINI, 4-speed $2295
75 MAZDA 808 coupe. 4-speed, radio. $2895
75 FORD GRANADA Ghia, 4-door, automatic. Full power, factory air. $4995
75 CUSTOM Rabbit — 2 door —4 speed — radio — cloth int. 3500 — No. 74062-1 — yellow. $3395
75 DELUXE Rabbit — 2 door —4speed—radio—red with white leatherette — 28,000 miles. No. 9809. $3495
74 ASTRE wagon. 4-speed, woodgrain panelling, etc. $2895
74 HORNET, 4-door, automatic $2695
72 VEGA, 2-door coupe, 4-speed. $1795
71 TOYOTA coupe. 4-speed, radio. $1195
70 MAVERICK, automatic radio. $1895
69 FORD T-BIRD, 4-door landau. Full power. $2395

TRUCKS
76 FORD ½-ton, automatic, power steering, twin tanks, and ONLY 350 MILES!! $5395
75 GMC, ¾-ton Camper Special. Automatic, power steering, power brakes $5495
74 COURIER pickup and canopy. 4-speed. $2995
COURIER pickup, 4-speed. $2795
74 MAZDA pickup. 4-speed $3195
72 FORD ¾-ton. Automatic, power steering $3295
71 FORD ½-ton. 4-speed. $1795

100 PER CENT FINANCING
O.A.C.
SCOTIA PLAN

Douglas Volkswagen Ltd.
Porsche - Audi
3329 Douglas Street
388-5466
Dealer Licence 00341A

1976 GRANADA LOW MILEAGE, 4 door, economical 300 CID 6 cyl. power disc brakes, power steering, radio, radials, will look at truck trades or offers for cash. Asking $4,500. 656-3782.

'69 CHEVROLET IMPALA, $650 or best offer. Tested, power steering, power brakes, 2-door hardtop. 388-6362.

1956 HILLMAN, GOOD CONDItion, certified. Excellent for student. Recent tuneup. $200 or best offer. 384-6339.

FOR SALE: 1970 AUSTIN AMERIca, standard, good condition. Red with black interior. 54,000 miles. $1,200. 592-6816.

CONVERTIBLE
1966 Mustang, mint condition, 477-3401.

1968 EL CAMINO 307 AUTO, power steering, power brakes, 382-8769.

1969 COUGAR CONVERTIBLE, 351 Windsor, many extras, $1,000 or offers. Call 595-7410 after 5 p.m.

1974 CELICA GT, 5-SPEED, NEW Michelin radials, immaculate condition. 388-7006.

1969 GALAXIE 500. 4-DOOR, good condition. Tested. $700 or best offer. 479-3627.

1965 AUSTIN CAMBRIDGE, WITH radio, excellent condition $600. Phone 642-3932.

1970 NOVA, 6 CYLINDER, AUTOmatic, good condition, $1450 or best offer. 385-0719 or 595-7988.

63 CHEV, 6-STANDARD, TESTED $225. 479-3468.

1971 FIRENZA 5, $500. 382-4609.

'67 BUG, NEW MOTOR, NEEDS body work, $700 firm. 658-1113.

'67 MUSTANG, 289, AUTOMATIC, good condition, $1,200. 385-8265.

150 CARS FOR SALE

METRO HONDA

77 HONDA CIVIC

From
$3422

All makes, models, and colours!
PARTS & SERVICE

— SPECIAL —
Immaculate, '67 Cutlass 2-door hardtop, low miles, locally owned. A.T., P.S., P.B., vinyl roof and floor console!
OFFERS!!
70 Maverick
73 GTO
71 Pinto
66 Cortina
75 Camaro
67 VW Camper
72 Fiat 128
74 Spider, 124 Conv't
73 Nova H'back
72 BMW 2002

ALL USED CARS Government SAFETY TESTED

NO DOWN PAYMENT

100% FINANCING O.A.C.

CALL NOW!
388-6921
9 a.m.- 10 p.m.

METRO HONDA
2151 Blanshard
Next to the Arena
Dealer Lic. D.01627A

METRO HONDA

Millstream CHEVROLET

LOOKING For A New CHEVY TRUCK?

WE HAVE THEM!
Vans, Pickups, Blazers, Suburban, Crew Cab, Nomad Sport Van, El Camino

ONLY 3 MINI MOTORHOMES LEFT!

— PLUS —
A complete line of Chevrolet automobiles.
GREAT SELECTION!
CHEVETTE TO CORVETTE!

All on Display at MILLSTREAM CHEVROLET
OPEN
MON.-FRI. 8:30 a.m. - 9 p.m.
SATURDAYS 9 a.m. - 6 p.m.

Millstream Chevrolet Ltd.
1730 Island Highway
474-1211
Dealer Lic. D01384A

'73 AUDI FOX
4-dr., auto., emerald green, radio, attractively priced at
$2995
WON'T LAST!!

Brian Holley MOTORS LTD.
3319 DOUGLAS
Between Mayfair and Town and Country
DL 00903A 384-1161

MUST SELL '71 SPORT VEGA, best offer to $895. 478-4047.

1968 CORTINA, 4-SPEED, GOOD condition. 382-2807.

1965 MALIBU SS, 283, $1200, 1216 Tattersall Drive, 383-4984.

1971 DODGE COLT, $995. 479-2490.

1970 MUSTANG, 351 EXCELLENT condition. $2,700, after 5, 595-6077.

'72 HORNET SST 304, $1800. 656-4126 after 5 p.m.

150 CARS FOR SALE

ENSIGN CHRYSLER PLYMOUTH

ENSIGN'S SPRING SALE

Cars Checked by Car Clinics Diagnostic Centre

GOVT. TESTED

2-Year Written Warranty

76 Fury Sport Sub S.W.
76 Volare Premier
75 Chrysler T & C S.W.
76 Valiant Duster
75 Datsun 710 S.W.
73 Olds Cutless S
75 Olds Omega
73 Sebring Plus
71 Pontiac G.T.O.
68 Ford Thunderbird
74 Dodge Colt
74 Mazda 808
77 Dodge Charger S.E.
75 Toyota Corolla
75 Chrysler Cordoba
76 Datsun 280 Z
70 Buick Wildcat
73 Fiat 124 Spider Conv.
72 Dodge Polara
76 Chrysler Newport
73 Buick Century
76 Triumph TR6 Conv.
74 Volkswagen Bug
76 Fury Salon
75 Ford Torino s-w.
76 Pinto Squire s'w.
73 Mercury Montego MX
75 Chev Monte Carlo
76 Chrysler Cordoba
76 Datsun B-210
75 Plymouth Gran Fury
73 Chrysler Newport
75 Dodge Coronet
74 Mercury Cougar XR7
73 Fiat 128
74 Gran Torino
72 Dodge Monaco s-w.
66 Volvo 142 S
75 Dodge Monaco
76 Gran Fury
75 Chevy Nova Custom
75 Meteor Rideau s-w.
74 Torino s-w.
75 Chrysler Newport Custom

PLUS MANY, MANY MORE

No Down Payment
100% Bank Financing
INCLUDING
1977 INSURANCE
O.A.C.

ENSIGN
Chrysler-Plymouth Ltd.
DOWNTOWN
YATES AT COOK
Dealer licence number D495A
386-2411
Open Weekdays Till 9:00

1973 240 Z AUTOMATIC, AIR conditioning, radials, mags, Dark blue, white interior, 30,000 miles. For information 383-2618 after 6, or 386-6756 ask for Jocelyne (9-4).

1969 DODGE SUPER B 383 NEW paint, mags, low mileage on engine and trans, excellent condition. $1,800 firm. 384-4062.

1972 FORD COUNTRY SQUIRE, 9 passenger station wagon, 400 V-8, automatic. 59,000 miles. Best offer. 478-1493.

'67 PONTIAC EXCELLENT CONdition $695 or offer, six cylinder, 477-2773.

'72 CORTINA SL, AUTOMATIC, excellent condition, 386-0897 after 4:30.

68 BUICK SKYLARK CUSTOM 2-door, auto, buckets, clean, good condition, $1250. 658-8289.

1976 MUSTANG COBRA II, 4-speed, phone after 5, 479-8563.

1966 PLYMOUTH WAGON. $325. 479-5401.

150 CARS FOR SALE

PLIMLEY

BRITISH LEYLAND

1010 Yates
382-9121

76 AMC JEEP CJV Renegade, 4x4, power winch, dark metallic blue. $6495

75 FIREBIRD Espirit, powder blue, pinstriping, central console, bucket seats. Immaculate. $5195

74 V.W. Beetle 1600cc, standard shift, orange. $2195

74 COUGAR XR7, white Landau roof, with metallic brown paint. Reasonably priced $3995

72 DODGE MONACO S.W., luggage rack, wood grained panelling, runs beautifully. $2695

71 TOYOTA COROLLA 1200 2-door std.; clean economy car. Yellow with black vinyl top. Runs terrific. $1395

70 DATSUN 510 2-door, std., yellow, black interior, Webber carbs, central console. $895

69 DATSUN 510 4-door, green, std., economy transportation. $895

68 FORD CORTINA. White, 2 door, automatic. $895

OPEN 9 am to 9 pm
Dealer Licence 572A

CARS
ESQUIMALT AUTO MART LTD.
TRUCKS

480 Esqquimalt Rd.
382-7195

TEST DRIVE

74 CHEV. CAPRICE 4-dr. H.T., equipped, air cond., P. seat, P.W. $3795

74 PONTIAC VENTURA G.T.O., 350 V-8, 4-spd. ,buckets $3450

74 PLYMOUTH SATELLITE 2-dr., 318, 4V Headers, P.S., P.B., buckets, vinyl roof $3495

72 DODGE CHARGKER 2-dr., V-8, auto., P.S., P.B., vinyl roof $2450

73 AUDI FOX 2-dr. ,4-cyl., 4-spd. $2295

68 FIREBIRD, V-8, 3-spd. ,buckets, radio $ 995

68 CHEV. 4-dr. sedan $ 695

TRUCKS

76 FORD F250, 360 V-8, 4-spd., canopy, 21,000 miles $4595

68 CHEV ½-ton, V-8, auto., canopy $2295

SEE THE ALL NEW

BONAIR FOLD-DOWN TRAILER
D00856A

'65 PONTIAC PARIESIENNE 2 door hardtop, 6,000 miles on rebuilt motor, Z28 Cam, 327 head, quadrajet four barrel, chromies, wide tires and new exhaust system. Tested two weeks ago. Closest offer to $875 or trade for small car. After 4:30 weekdays, 474-2095.

EXECUTIVE DRIVEN

76 DATSUN 710, 4-door .5-speed, radio, Bosche headlights, low mileage. Must sell! Call Pedro. 382-6122. McCallum Mtrs. DL 00850A.

1966 DODGE CORONET CONvertible, buckets, console, power steering, power brakes, radio, new tires, new brakes, shocks, muffler. Second owner, good condition. Asking $1350 or best offer. 384-2452.

1973 OLDSMOBILE CUTLASS SUpreme 2 door hardtop. Extra clean and well maintained. $2675. Sports and Classic Cars Ltd. 384-1721, 592-3121. Dealer 00244A.

'68 CUDA, NEWLY REBUILT Chrysler Plymouth engine, headers, dual mufflers, can be seen at 2805 Rockwell Ave., firm $1200, inquiries 382-2786 or 383-2820.

1974 OLDSMOBILE CUSTOM Cruiser wagon, 19,000 miles. Totally immaculate. Air, tape etc. $4875. Sports and Classic Cars Ltd. 384-1721, 592-3121. Dealer 00244A.

'69 PLYMOUTH SPORTS SATELlite, two door vinyl hardtop, automatic V-8, power steering, just tested. Mechanically sound, near immaculate. Offers. 383-1879.

1973 FIAT 128 2 DOOR, 4 SPEED. Excellent. $1575. Sports and Classic Cars Ltd. 384-1721, 592-3121. Dealer 00244A.

1975 PINTO WAGON, 4 SPEED, radio. Beautifully maintained. $2375. Sports and Classic Cars Ltd. 384-1721, 592-3121. Dealer 00244A.

MUST SELL
'71 Toyota Corolla 1600, automatic, 4 door, radio, 36,000 miles. Offers. 385-3807, 477-2027.

1975 CHEV MONTE CARLO, 11,000 miles. Like new $3985. Sports and Classic Cars Ltd. 384-1721, 592-3121. Dealer 00244A.

196 FORD, GALAXY, V-8 AUTOmatic, power brakes and steering plus radio, 5061 Santa Clara Avenue.

1976 CHEV MONTE CARLO LANdau. Immaculate. Air etc. $5185. Sports and Classic Cars Ltd. 384-1721, 592-3121. Dealer 00244A.

1965 METEOR 4-DOOR SEDAN, V-8 automatic, radio, original paint, good condition. Phone 598-1559 after 5.

'57 AUSTIN, SET UP FOR SMALL block Chev, posi, mags, slicks, complete except motor, offers. 477-2001.

1974 BUICK CENTURY, COPPERtone, 28,500 miles, 350 V-8 engine, power steering, power brakes, offers. 479-6171, 479-4750.

1975 CHRYSLER CORDOBA, 41,000 miles, buckets, mags, automatic. $4,900. 479-0082.

MUST SELL, 1976 ACADIAN, 1700 miles, standard trans. $3500 or offers. 383-4418 after 5:30.

'69 MALIBU, EXCELLENT CONdition, 350 auto., dual pipes, offers, 479-0247.

1975 HONDA CIVIC HATCHBACK, automatic, radio, lots of extras, $2,995, 642-3197.

1969 MAZDA 1500, NO RUST, very clean, mechanically excellent, $600. 598-1715.

FOR SALE: 1963 PONTIAC, RUNning order, phone 595-3058.

1972 DATSUN510, OFFERS TO $1500. 652-2054.

'70 DART SWINGER, 340 4-speed, posi, 595-6353 after 6 p.m.

RARE '55 CROWN VICTORIA. Good condition, $2,500. 748-8273.

V.W. BUSH BUGGY. $350. 479-9436.

1973 BARRACUDA RARE model, $3,300. Phone 478-7608.

peter pollen ford

FORD

76 GRANADA 4-door, auto., radio, factory air $4895

76 MAVERICK Deluxe 4-door, 6-cyl., auto., P.S., radio $3995

76 DATSUN 710, auto., radio, 6,900 miles $3795

76 CAMARO, auto., 6-cyl., P.S., P.B., low mileage $4995

75 MONARCH 4-door, 6-cyl., P.S., radio $4095

75 BUICK CENTURY 2-door H.T., P.S., radio, low mileage, (15,000) $4395

75 CHEVROLET Convertible, factory air conditioned, power equipped $5795

74 PINTO S.W. 4-speed $2695

74 AUSTIN MARINA 2-door Sedan, auto $2095

74 GRAN TORINO Squire S.W. $4595

74 CHEVROLET Bel Air $1995

73 AUDI FOX $2995

73 DATSUN 510 $1995

72 DODGE SATELLITE 2-door $1895

71 TOYOTA 1600 $1295

TRUCKS

76 FORD F150, 4-wheel drive and canopy $5995

73 VW CAMPER, fully equipped $5095

72 DODGE TRADESMAN 200 Van, raised roof, camper equipped $3595

PETER POLLEN FORD
YATES AT COOK
384-1144
D 00745A

1975 GRAND FURY, 4 DOOR hardtop, purchased new February '76, power steering, power brakes, air conditioning, radial tires, many extras. Power train warranty good to Feb. 1981. 11,500 miles, $5,300. 656-1614.

1969 PLYMOUTH VIP, TWOdoor hardtop, power windows, good condition. 1964 Comet stationwagon, to be auctioned 1 p.m. Sunday, Whippletree Junction, Duncan. 748-9396.

1970 PLYMOUTH SATELLITE, very good running condition. Complete engine and brake overhaul last year. First offer over $700. 658-8097 after 6 p.m.

1973 GRAND TORINO STATION wagon, power steering, power brakes, air shocks, trailer towing package, extra wheels and rims, excellent condition. $3,200. 478-1259.

SACRIFICE
1976 SILVER MUSTANG II, EXcellent condition, 9,300 miles, 4-speed, $3,500 firm. 595-8767 after 6:30 p.m.

1968 CHEV MALIBU, 18,000 miles on new engine. Radial tires, chrome wheels. Excellent running condition. $1750 or best offer. 652-1587, 385-8100.

CONVERTIBLE '68 CHRYSLER 383 automatic, power steering, power brakes, runs well, $1300. 382-5266.

1969 CR GT6 PLUS, IMMACUlate, 44,000 original miles, overdrive, ¾ racing cam, much more. $2650. 478-5642.

FOR SALE '64 FORD STATION wagon, V-8 automatic, power steering, power brakes, very dependable transportation, $450. 478-0936.

1971 DODGE DEMON 340, AUTOmatic, power steering, power brakes, new paint, cragars, just tested, $2800 or best offer. 478-3439.

'67 DODGE MONACO, V-8, AUTOmatic, PS, PB. Very dependable. Needs tires. $500 for quick sale. 479-1705.

'67 VW BEETLE, FRONT DAMaged, situated at Ferny's Auto Body, 728 Pembroke. Call Katie at 592-0872. Offers considered.

RARE 1951 DESOTO SPORTSMAN 2-door hardtop. This car is complete and ideal for restoration. View at 3821 Cadboro Bay Rd.

1974 SUPER BEETLE, EXcellent condition, 32000 miles. Winter tires on rims included, $2300. 656-1806.

1968 MINI 1100 IN EXCELLENT condition, new Michelin radials, generator, brakes, extras. 112-743-5456.

1967 CHRYSLER NEWPORT sedan, power brakes and steering, air, excellent shape. $1150. 479-9417 after 4:30 p.m.

'65 CHEV. IMPALA, V-8, AUTOmatic, PS, PB, new tires and air shocks. Asking $600 or offers. 384-8994.

1968 FIREBIRD 350, AUTOMATIC, excellent condition, power steering, power brakes. 592-7674, after 4:00 p.m.

1975 PONTIAC VENTURA, 17,000 miles, as new condition, $3900 firm. 598-4146 after 6 p.m.

'55 CHEV., 4-DOOR, AUTOMATIC, running. $400 or best offer. 384-4955.

1973 PINTO, GOOD RUNNING condition, standard, fast back, $2000. 385-2270.

1946 5-PASSENGER PLYMOUTH coupe for restoring. Any offer. 478-1972 after 4.

1977 LINCOLN
Town car, fully equipped, low mileage. 382-9388, 383-8131.

1973 TOYOTA COROLLA 1600, EXcellent condition, $1800. 748-2874 or 743-4049.

FIREBIRD
1967 V-8 automatic, radio, $1,295. 383-4638 or 598-7053.

1971 VOLVO STATION WAGON, 145, $2550 or best offer. 479-2357.

1972 VOLKSWAGON, SUPER Beetle, $1,650. 478-2015.

THREE POINT MOTORS

77 FIREBIRD
Silver blue with white interior, automatic, power steering, power brakes, radio, 2,500 miles! $5,995

76 DATSUN B210
4-door, radio, 12,000 miles $3,495

76 DODGE ARROW
Hatchback, automatic, 5,500 miles $3,695

76 DATSUN F10
2-door, 1,500 miles $3,795

76 MAZDA 808
4-door, automatic, 2,500 miles $3,995

DATSUN B210
4-door auto., radio, 7,500 miles $3,995

76 DATSUN B210
Hatchback, 5-speed, AM-FM radio, 8,000 miles $4,195

76 DATSUN F10
Hatchback, 5-speed, AM-FM 8,000 miles $4,195

75 DATSUN B210
Hatchback, vinyl roof, radio, 14,000 miles $3,295

75 DATSUN 710
4-door, vinyl roof, radio $3,295

75 DATSUN 710
Station wagon, custom roof rack, radio, 10,000 miles $4,395

74 VOLKSWAGEN
Semi-automatic, 27,000 miles $2,395

74 MAVERICK
Coupe, automatic, power steering, radio $2,395

74 ASTRE GT
Hatchback, radio, 22,000 miles $2,495

74 VEGA
Hatchback, radio $2,495

74 TOYOTA 1600
2-door, radio, 17,000 miles $2,695

DATSUN B210
Sporty hatchback $2,895

73 VEGA
Automatic, 22,000 miles $2,095

73 TOYOTA
Corona 4-door, radio $2,295

73 TOYOTA 1600
Radials, mags, radio, 27,000 miles $2,695

72 FORD TORINO
2-door hardtop, automatic, power steering, radio $2,095

72 VW411
Station Wagon $2,395

70 HORNET
4-door, automatic $1,995

70 AUSTIN A60
Unbelievable condition $1,095

USE OUR BANK PAYMENT PLAN NO DOWN PAY'T 100% FINANCING ON APPROVAL OF CREDIT

Open 'Til 9 P.M.

SHOW YOU CARE DRIVE SAFELY

2620 GOV'T AT HILLSIDE
385-6737

Dealer Licence D00740A

Wille Motors

"CARS"
64 IMPALA SS 327 4 sp. $1995
72 GOLD Duster 318 auto. $2495
73 SATELLITE Stn. Wgn. $3995
73 MALIBU cpe, low miles $3295
74 DART Sport 6 auto $2895
74 CHARGER, low miles $3595
76 SWINGER 2-dr. ht. 6 auto. $3995
76 FURY Salon, full pwr. $4795

TRUCKS, VANS, MOTORHOMES
73 DODGE ¾-ton van $2995
74 FORD camper special $3695
74 FORD ½-ton 302, 4-sp. $3195
75 TOYOTA L. Box, canopy $3595
75 DODGE 1 ton dump $6995
75 FORD ¾ ton, full power $4195
75 DODGE ¾ plus camper $6595
75 DODGE 4x4 Pwr. wagon $4995
76 DODGE Golden Ears $13,295
76 TOYOTA Pickup, L. Box $3895
76 DODGE Ram Charger 4x4 $5995
76 DODGE camper conver. $11,500
76 DODGE Maxi 15 pass. Van $6995
76 DODGE Camperized Maxi $8195
76 DODGE camper conver. $10,200
77 DODGE Van Conversion $5795
77 WASTERVAL Viewliner $13,850

Many more to choose from

WILLE MOTORS LTD.
Dlr. D-00840A
3240 Douglas at Cloverdale
382-2313
OPEN WEEKDAYS 9 'til 9 P.M.
SAT. 9 'til 5 P.M.

BEN MADSEN
MOTORS LTD.

76 VALIANT Custom sedan, auto., ps., p.b. $3895
75 GRANADA, 2 dr., 6 cyl., auto., p.s., p.b., vinyl top $4195
75 DODGE 1 ton kari van $4995
74 FORD ¾-ton window van $3795
74 CHEV 9-pass. wagon $3850
75 DUSTER 6, auto., p.s. $3495
74 VW DASHER auto. $3395
74 CUTLASS S 2-door $3795
72 PINTO Stationwagon auto. $1995
74 FORD 1-ton C+C on duals V-8, 4-speed $3995
72 MAZDA 1800 pickup $1995
71 DATSUN 1600 pickup $1795
71 GREMLIN 6, auto. $1095
70 GMC ½ ton p.u. $1995
69 MAZDA 1500 wagon $695
68 BEAUMONT wagon, V-8, auto., p.s., p.b. $1295
68 VOLVO 144S, auto. $1295
68 ENVOY Sherwood wagon, auto. $495

BANK FINANCING AVAILABLE
2691 Sooke Rd. 478-5011
In Glen Lake D.L. 00569A

'69 FIREBIRD 350 V-8 AUTOMATic, in good condition, $1700 or offers. 384-3682.

1972 MAZDA R-100, FOR PARTS or motor seal needs replacing. Offers? 478-6196 after 6.

'64 FORD FAIRLANE, 302 AUTOmatic, $450, phone between 5 p.m.-7:30, 477-6727 ask for Frank.

'69 VW BUG, A-1 CONDITION, offers. 592-1395.

1973 MONTCALM, FULL POWER, air. Phone 477-9677.

METRO TOYOTA

Springathon
1977 Corolla
From $3298

— SPECIAL —
74 VOLVO 145
Station Wagon, 4-speed, radio, one owner $3895

72 MG Midget
72 Comet 2 dr A.T.
72 Toyota Corolla
76 Nova H'back
73 Datsun 4 door
74 Capri V-6, A.T.
73 Gremlin
73 LTD wagon
73 Corona 4 dr. H.T.
72 MK II wgn.
74 Camaro
71 Corolla
69 Charger
69 BMW 2500
73 Corona, A.T.
73 Corolla, auto.
73 Comet 2-door
72 Celica ST
72 Cougar XR7
74 Pinto, automatic
74 Satellite 4-door
72 Corolla 1200, auto.
72 Corolla 1600, auto.
71 Nova 6 cyl.
75 Buick Apollo

NO DOWN PAYMENT

100% FINANCING O.A.C.

NO REASONABLE OFFER REFUSED

Where The Lights Are Bright 'Till 10 At Night!

386-3516

Metro Toyota Ltd.
625 Finlayson
Dealer Lic. 00431A

METRO TOYOTA

Honda
CAR CENTRE
YATES AT QUADRA

386-6707

"For a good deal more . . ."
Dealer Lic. 846A

'67 CORTINA 1500, RECENT ENgine, trans rebuild, new brakes, clutch, master cylinder, good rubber, interior, body fair, at least 30 miles per gallon, $400. Phone after 3 p.m. 382-2462 or 384-3230.

1975 HONDA CIVIC HATCHBACK, 4-speed, 12,000 miles. $2500. 1974 Blazer 4x4 with new tires. 39,000 miles, $4200. View at rm. 112 Oxford Tower Inn.

1964 CHRYSLER, AUTOMATIC, 9-passenger wagon, fully powered, safety checked until January '78, radio and new tires, $400 firm. 383-5059.

1958 DODGE CROWN ROYAL. Heads and valves done. Recent tune-up. Power brakes, power steering. Third owner. Asking $500. 477-1526.

1975 CAMERO, HIGH PERFORMance 350 4-speed, Laquer black, Craiger Mags and tires, too many extras to name, worth $6,700 will accept any reasonable offer, 595-4569.

'70 CHEVELLE 300 DELUXE, 2 door hardtop, V8 automatic, power steering, power brakes, radio, 70,000 miles, good condition, $1250 or closest offer. Can be seen at 219 West Burnside 5-7 p.m. only.

16,000 ORIGINAL MILES
1974 Dodge Challenger, red in color, E.T. mags, big tires. Lakers, Gabriel highjackers, immaculate. Must be seen. 2873 Parkview Drive. $5300 firm.

71 Toyota Corona
1900 cc. inches, 3-speed, automatic, good tires, 39,000 miles. Looks new .$1750. 478-7503.

FALCON STATION WAGON, 1963, standard six, custom roof rack, electric tail window, radio, tested, $495. Also, wanted: a later model window od camper van. 595-3460.

1971 METEOR MONTCALM door hard top, automatic, power steering, power brakes, power windows. Excellent condition, $2250. Call Larry, 595-0134.

66 MUSTANG, 6 CYLINDER, REbuilt, full synchro 3-speed trans, new clutch, paint, nice interior, $1000 or besb offer, phone after 5. 385-3576.

URGENT — MUST SELL Sporty 73 Datsun 610, in good condition. Best reasonable offer takes. 63 Chev in running order. Good for parts. 598-1485.

67 CHEVELLE MALIBU SS, REbuilt motor and transmission, excellent condition. Asking $1,900. 474-1652 after 5 p.m.

1972 TOYOTA COROLLA 1600. REduced to $1295 for quick sale. View 2647 Turner Street, 383-0322 days, 478-6615 evenings.

MUST SELL THIS WEEK: 1968 Ford Galaxie 500, 4-door hardtop, power steering, power brakes, custom radio. $850 or offers. 592-3364.

'73 PINTO, 4 SPEED, 43,000 miles, 25 plus MPG, extra wheels with snow tires. Best reasonable offer. 477-7054.

'71 FORD, LTD, BROUGHAM, luxury car, loaded with extras, closest offer to $1,475, uncomparable value, 652-3802 anytime.

1974 MUSTANG II AUTOMATIC. Good condition, includes tape deck. $3000 or nearest offer. Phone between 4-7 p.m. 595-1854.

1972 FORD THUNDERBIRD, NEW paint, rebuilt motor, transmission and power steering, collector's item, 384-2895 evenings.

'67 COUGAR 289, 3-SPEED AUTOmatic, nice shape, just tested, best offer. 382-9325.

1972 FORD CUSTOM, EXCELlent condition. Real nice. Asking $1,395. 477-0695.

1973 TOYOTA COROLLA, 3700 miles, $1900 or best offer. 382-0777 after 5.

PAINTER
MOTORS LTD.
FRI. and SAT. ONLY

1974 FIAT
only 22,000 miles
Was $1995
NOW $1500

1967 DODGE POLARA
2-Door Hdtp., P.S., P.B.
Was $695
NOW $500

1513 QUADRA at PANDORA
D00346A 385-0122

WHITE, DELUXE '69 AUTOMATic Viva Vauxhall Sedan, red interior, slant 4 overhead camshaft motor. $850. Alternatively Blue '59 Vauxhall Cresta straight 6-cylinder, $300 or nearest offer. Both tested to May '78. 592-2005.

1976 DODGE MONACO 360 Sedan. Heavy duty trailer hitch, w-w radials, rear window deicer, mirrors. AM-FM radio side trim. $4,845 or best offer. Courtenay, 334-3570.

'71 DODGE POLARA STATION wagon, V-8, 61,600 miles, new exhaust system, excellent mechanical and rubber. Cibie headlights. Tested 'till January '78. Must sell, first $1,200 takes. 479-0057.

STATION WAGON, 1969 PLYmouth automatic, 383, fully powered, excellent condition, one owner, 50,000 miles on original motor. Must be seen to be appreciated. Offers to $1900. 652-3704.

'69 BARRACUDA FASTBACK, 33,000 original miles, 318 automatic, buckets, console, new steel belted radials, original condition. Best offer to $2300. 384-3498.

1958 PONTIAC PARISIENNE, 2-door, hardtop, coupe, radio, tinted glass, 283 automatic, excellent stock condition, best offer over $1000. 479-4669.

CHEVROLET NOVA, 1975, 15,000 miles, 6-cylinder, automatic, power steering, excellent condition. Asking $4300. Phone 656-4888 or 656-2887.

MUST SELL
69 Dodge Dart Swinger, 2-door hardtop, 6 cylinder, automatic, $750. 382-2226. Aak for Ken. 9-6 p.m. only.

1957 CADILLAC 4-DOOR HARDtop, completely original. Immaculate body and interior. Full service documentation. Ex-California car. Offers on $2000. 386-3038.

1968 PONTIAC PARISIENNE, V-8 automatic, radio, power steering, power brakes, good radial tires, new brakes, top condition. $1,295. 478-2621.

STATIONWAGON
71 Rideau 500, V-8, automatic (351), white with black interior, $1850. 477-8307.

'71 DODGE DART, SLANT 6, AUtomatic, power steering, immaculate throughout, A-l shape, $1,650. 656-2564.

'74 COMET SPECIAL, SUPER condition, automatic stick shift, metallic blue, low mileage, $3200. 386-8291.

WANTED: FLOOR CONSOLE for 1966 Parisienne Super Sport, very good shape. Only after 6 p.m. 474-2084.

1965 CHRYSLER NEW YORKER, fully equipped, new brakes, tires, shocks and muffler, tested. Beautiful car for only $595. 384-5827.

EXCELLENT CONDITION, 1976 Ford Capri, 2-door coupe, 11,000 miles, nearest offer to $4,000. Phone after 5:00 p.m., 112-653-4460.

1974 FORD COMET 2-DOOR hardtop, 6-cylinder automatic, excellent condition, only 23,000 miles. Asking $2,900. 656-6465.

'71 ROADRUNNER. AUTOMATIC, 318, power steering, power brakes, CB, mags. Asking $2000 or best offer. 388-9838.

'73 CHEVELLE 9 PASSENGER Wagon. 30,000 miles, 350 V8, p.s., p.b., radio, tape deck. Offers. 388-9753.

1971 VEGA. 39,000 MILES, EXcellent condtion, $1,600 or best offer. 477-5515.

'63 AUSTIN CAMBRIDGE, REcent work, good running condition, $375. 592-3358.

FOR QUICK SALE, RUNS GOOD, as is 1964 VW stationwagon, $299. 656-6466.

'69 FORD CORTINA, 2-DOOR AUtomatic, 4 new tires, $450 or offers, 477-8952.

'67 VOLKSWAGEN 1500. NEW muffler and paint. Tested. $700. 383-2585.

1975 CHEVY VAN, 17,000 MILES. Automatic, power steering, one owner. 477-2803, 598-6761.

1974 PLYMOUTH SATELLITE Regent stationwagon, 20,500 miles. $4,900 or best offer. 383-4664.

'75 HONDA HATCHBACK AM-FM stereo, cassette deck, snow tires, $2400. 743-2082 Shawnigan Lake.

GOOD ECONOMY CAR, 1971 Simca, 4 door, model 1204. Asking. $900. 652-5623 after 5.

'71 FORD PINTO, 4 SPEED, good condition. $1,000 firm. 383-8568, or 592-3562.

1969 GRAND PRIX, HARDTOP, 296, excellent condition, brand new tires, $1,700. 479-5686.

CELICA. MUST SEE. EXcellent condition. Low mileage. New Michelins. 384-4783.

1973 OLDS CUTLASS, 350 AUTOmatic, 2 door, good condition, metallic green, private sale. 656-6749.

CONVERTIBLE, 1974 BUICK LESabre Luxus, all power options, excellent condition, 382-6989.

1976 CADILLAC COUPE, LIKE new, $9990 firm, no trades. 477-6745.

1967 DODGE CORONET, 383 AUtomatic, bucket seats, vinyl roof, city tested, only $695. 592-4663.

1966 DODGE SEDAN, RELIABLE V8 automatic, white walls, $250, offers, 385-0657.

1973 COMET 2-DR., AT, PS, LOW mileage. Consider trade. 382-3908.

'71 MUSTANG, V-8 AUTOMATIC, immaculate, $2,000. 382-1764.

'76 MAZDA WITH 6,000 MILES, $2500 or best offer, 383-7294.

'74 PINTO RUNABOUT, VERY clean. 479-1174.

'66 Austin 1100, needs work or for parts, first $100 takes. 479-0126.

'64 VALIANT GOOD CONDITION, many new parts, $400. 477-3176.

'68 VW BUG, $850.
383-9777

'75 CAMARO 350, 17,000 MILES. Berst offer over $5,000. 652-3891.

68 CHEVELLE TWO DOOR hardtop. Clean, $1300. 383-8123.

'63 VALIANT. RUNNING CONDItion. $100 or best offer, 595-2896.

'68 FIREBIRD IN GOOD SHAPE, $1800. Phone 478-2267.

151 SPORT, IMPORT CARS

ALFA ROMEO SPYDER 2000, 1975, 18,000 miles, offers to $7000. 383-8038, after 5 p.m.

971 MGB, RADIALS, RADIO, good condition. Best offer over $2000. Call 384-6585 after 6.

1975 MG MIDGET, RADIALS. 18,000 miles, good condition. Phone 652-1444.

'72 TRIUMPH SPITFIRE, 36,000 miles. Both tops, $2,800 or best offer. 658-8119, after 6 p.m.

1975 FIAT 124 COUPE, FINE quality car in excellent condition, offers to $4500. 592-0684 evenings.

BEAUTIFUL VOLVO, 1800E, Sports Coupe. Collectors item. $5200. Phone 656-2864.

ROLLS ROYCE, 1936, MECHANIcally restored. Body requires repairs. 477-3401.

1973 FIAT SPIDER, 30,000 MILES. Excellent condition. Must be seen. $3600. Must sell. 479-7273.

1960 AUSTIN HEALY 3000. REStored. Asking $3,400. Phone 384-1797.

1974 FIAT 124 SPORT COUPE, extras, good condition, $3500. Phone 479-8728.

'72 MGB. GOOD CONDITION. RAdials, luggage rack. $2,950 or offers. 478-0497.

1975 SPITFIRE, BROWN WITH beige interior, low mileage, excellent shape, $3900. 386-8291.

1965 TRIUMPH TR4, NEEDS minor repairs, $950. 385-6082.

'69 MGB GT, HARDTOP, $1400 OR best offer. 595-6686 before 5 p.m.

151 SPORT, IMPORT CARS

1976 911S PORSCHE COUPE, silver metallic, sun roof, red leather interior, Koni Shocks, Forge alloy wheels, Blaupunkt stereo-radio, power windows. Phone Mrs. Fisher, 388-7311 weekdays, 8 a.m.-4 p.m., 595-1939 weekends and evenings.

SACRIFICE '72 PORSCHE 914 IN excellent condition, painted in bright yellow, fuel injected, Targa roof, heavymags, stereo cassette player and radio, firm price $4700. Call after 5 p.m. also Saturday and Sunday mornings 477-1948.

FOR SALE: 1966 JAGUAR 3.8S, $4,000 firm. Immaculate condition. All leather interior with wood dash, automatic, radials. Call 286-6221 in Campbell River. Cst. Snow.

'75 VET, PANEL TOP, CUSTOM paint, 25,000 miles. Company car. Reduced for quick sale, $7300. Phone 388-6474, 9 to 4 p.m. Monday-Friday.

1968 TRIUMPH SPITFIRE MARK III, rebuilt engine and overdrive, clutch, pistons, plus more. Terrific condition, bills to $3500. Best offer. 386-9886 after 5 p.m.

FOR SALE '69 TRIUMPH TR 250 mechanically sound, needs body work, Surrey top, hard top, convertible. First reasonable offer. 1223 Sunnyside, 383-2504.

'72 PORSCHE 914. APPEARANCE group AM-FM, 30-40 M.P.G. Magnesium rims, excellent, $3500. 652-2966.

PORSCHE, 1960, 356-B, SUPER, Convertible runs good, needs body work. Restoration parts included. $1750 firm. 477-8782.

1972 VOLVO
Must sell. $2,700. Good condition. Six new radials, 4-speed. 595-5183, 595-3952.

1963 MERCEDES BENZ, 220-S AUtomatic, power brakes, power steering, radials, Michelin tires, very good condition. $2450. 658-1093.

IMMACULATE 1973 V12 XKE Roadster. Meticulously kept with 24,000 miles. $12,000 firm. 595-5062 or 382-4931.

1976 FIAT 131 FOUR-DOOR sports car, 16,000 miles, 8-track, radio, like new, $4500. 479-3419 after 6.

67 TRIUMPH SPITFIRE, NEW transmission, clutch, tested until May '78, $1000. 385-3576 after 5 p.m.

JAGUAR 4.2
1968 Sedan. Immaculate. Owner going overseas, offers. 479-2636.

LIKE NEW, 1976 MINI, MANY options, 6,100 miles, mags and radials. $2,950. 477-6120.

'73 MG MIDGET, 25,000 MILES, roll bar, excellent condition, $2800. 592-9858.

'58 CORVETTE, ALMOST REStored, much new, $5129. 479-2748 after 4:30.

XKE ROADSTER, 1969, RADIO, zero miles after extensive engine overhaul. 743-2849 (Cobble Hill).

1974 VOLVO 142, 27,000 MILES, excellent condition. Radial tires. Phone 598-5348.

1970 TVR VIXEN, EXCEPTIONAL condition throughout, $3700 or best offer. 478-1954.

'67 SPITFIRE MK II, GOOD CONdition, asking $900, 382-1307, 5 to 7 p.m.

'73 MINI 1000, 50 MPG, EXcellent condition. 652-1740.

1969 MGB, RUNS WELL, $1600 Must sell immediately. 592-3186.

1934 AUSTIN 7, ROADSTER. REStored. 477-3401.

1959 PORSCHE, $2,000 FIRM. 1,600 cc. 474-1552.

'74 TRIUMPH TR6, EXTRAS, $4300 or best offer. 598-1531.

1964 MGB, $500
478-8615

1969 FIAT 124 SPYDER, GOOD motor, paint, top, radials. 383-9815.

CLASSIC MG-TD ROADSTER, beautiful condition, 385-5960 offers.

1975 MGB, 17,800 miles, excellent condition, phone 595-3064.

154 TRUCKS, BUSES and VANS

ENSIGN
Dodge TRUCKS
AND RECREATION VEHICLE CENTRE

QUADRA AT CALEDONIA

Top Quality Used Trucks

75 DODGE
½ ton PU. 8 cyl. auto, P.S., P.B., AMFM 8 track, canopy

Sale Price
$4395

NO DOWN PAYMENT
$128 FOR 48 MONTHS OAC

PLUS
69 DATSUN pickup
73 INTERNATIONAL
74 TOYOTA PU with camper
74 FORD ¾ ton p.u.
75 DODGE ½ ton p.u.
75 DODGE B200 van
75 DODGE Kary van
75 DODGE Club cab
76 DODGE B200 van
76 DODGE power wagon
76 DODGE 1-ton p.u.
76 RAMCHARGER 4x4

PLUS MANY MORE

SEE THE TRUCK SPECIALISTS AT

ENSIGN
DODGE TRUCK CENTRE

QUADRA at CALEDONIA
386-2411

Ask for Truck Sales
Dealer Licence D-495B

154 TRUCKS, BUSES and VANS

4-WHEEL DRIVE
$2995
1—1971 JEEP station wagon. 4x4, with electrical winch and power steering.
$2995
2—1970 JEEPSTER Commando. Automatic 4x4, safety tested. Looks and runs great.
LET'S SEE YOUR OFFER!
Please ask for FRED MAGUIRE, for personal service and appointments. Empress Pontiac Buick GMC LTD., 382-7121 or Res. 592-3130 DL 01227A.

1964 ECONOLINE FORD, CAMperized with new 6 cylinder engine, brakes, wiring, shocks. To be traded for non-camperized one, or sell $900, or offers. Must sell. 350 Sylvia St.

1974 ¾ TON GMC PICKUP, 4-wheel drive, Warn electric winch. Complete with camper that raises and lowers. Mileage 26,182. Full price $5,500. 595-4486, 1425 Grant.

'61 INTERNATIONAL VAN PARTly camperized, includes propane stove, water pump, sink. $600 firm or equivalent value in stereo components. Box 96 Mill Bay or 743-5622.

MUST SELL OR SWAP FORD flatdeck converted from 1963 Ford sedan, power steering, power brakes, radio, heater, anti-freeze and tune-up, etc., government tested. $250 or offers. 592-4673, 2278 Pacific.

1975 FORD RANGER XLT ¾-TON Super Cab, 460 automatic, air conditioning, many extras. 1975 Nomad 10' camper, deluxe model, new condition. Will sell separately. Phone 743-2110.

1965 CJ6 JEEP 4X4, FACTORY steel top, rebuilt motor, new clutch and brakes, good running gear, full roll cage, front hubs, Munroe off road shocks, radio, government inspected. $1995. Phone 245-3259.

'75 GMC RALLY STX WINDOW van. Power steering, power brakes, automatic transmission, radio, tilt wheel steering, radials, and extra tires, seats 8, deluxe model. 384-2002 or 384-7517.

DISPOSAL SALE
1976 Ford Econoline Van, V8, power steering, power brakes, radio, heavy duty package, sacrifice $3950. O.B.O. 478-2866.

1968 BRONCO 4X4, STD. 6, HYdraulic winch, H.D. bumper, brush guard, trailer hitch, extra fuel tank, good rubber, 80,000 miles, 748-0030.

1976 FORD 250 RANGER XLT Camper Special. Power brakes, power steering, automatic. 5,000 miles. Will take small car in trade. 595-6001.

1976 FORD ¾-TON CAMPER SPEcial, power steering, power brakes, pin stripping, low mileage, excellent shape, must sell 384-1237 or 592-0337.

73 FORD EXPLORER ½-TON Pickup, V-8, automatic, power steering, power brakes, factory canopy, like new, 28,000 miles. 592-0139.

TRUCK FOR SALE 1976 CHEV Scottsdale C60 with 15' aluminum van nearly new under warranty. Privately owned. Phone 477-3368 or 388-6640.

71 BLAZER FOUR-WHEEL drive, power steering and new power brakes, V-8, automatic, new tires, good condition, $2795. 112—748-3010.

1974 FORD F250, AUTOMATIC, power steering, power brakes, radio, 9½ camper, fridge, stove, furnace. Must sell. Offers to $4295. 477-4528.

'74 CHEV. ¾-TON CAMPER SPEcial 350 automatic, power steering, power brakes, excellent condition, $3850. 592-7029.

'69 VW WINDOW VAN, 7 PASsenger, sunroof. Excellent condition throughout. $2,300 or best offer. 479-3234.

MUST SELL 1972 GMC ¾ TON, power winch, 4 speed. In above average shape. 478-9694, after 6 p.m.

70 TOYOTA C/W CAMPER
Was $2395 NOW $2100
S. J. PEDEN LTD. D-27878
2855 Quesnel 386-3464

1975 JEEP CJ5, 6 CYLINDER, metal top, 7500 miles, super shape, $4500 firm. Phone collect 539-2446 Galiano.

1974 FORD 1-TON FLAT DECK with sides, 350, 4-speed, power steering, power brakes. Offers taken 478-3730 evenings.

'74 TOYOTA HI LUX, LONG BOX, A-1 condition, canopy, air shocks, ready for your camper, $3195. 384-6838 after 4 p.m.

1975 CHEV, 5-TON, 20' ALUMInum box, side loading door, 15,000 miles, 5-speed, may be seen at 2777 Bensen Place. $7885, 477-1603.

1975 VAN, BEAUTIFULLY CUStomized, dining, sleeping quarters, murals, TA50 radials, $8,200. 477-2033.

'76 DODGE RAMCHARGER 4X4. Only 7,000 miles. $2,000 in extras. Under warrantee till 28-6-77. 478-1426, after 5, or weekends.

MUST SELL, 1974 CHEYENNE Blazer, 4x4, 39,000 miles, new tires. $4200. View at Oxford Tower Inn, Room 112.

Z1976 FORD ¾-TON WITH PS, PB, automatic transmission and extras plus 8 ft. Security Camper fully equipped. 478-7222.

'58 CHEV PICKUP, 6 CYLINDER 4-speed, tested, good condition, asking $1200. 479-2819.

1966 FORD VAN, CUSTOMIZED, new motor, chrome rims, 5061 Santa Clara Avenue.

'73 ¾-TON FORD CUSTOM, sunroof, 4-speed, sale or trade down. 112-537-5854.

'71 FORD ¾-TON CAMPER SPEcial, power steering, power brakes, radio, $2550. 477-6681.

1966 CHEV HALF TON WITH camperette, $973 or best offer. 652-4204, 5 p.m. to 7 p.m.

SNO-BIRD RECREATIONS LTD.
1640 Cedar Hill X Rd. 477-7713
Camperts—Trucks—Van Inserts

4X4 1974 LANDCRUISER, WINCH, etc., $4300. 304—1357 Esquimalt Rd.

1958 VW WINDOW VAN, CAMperized, sunroof, sun windows. 114 Ladysmith St. 382-4418, 384-7592.

'75 DODGE ½-TON. LIKE NEW. 13,000 miles. Must sell. $2999 or best offer. 474-1859.

1965 CHEV, ½ TON AUTOMATIC with canopy. Good running condition. Power steering. $800. 385-8642.

1968 FULLY CAMPERIZED VW van, body and motor in very good condition. $2700. 598-3879, evenings.

'72 TOYOTA PICKUP, 2,000 CC, 4-speed, new brakes, $2,099. 479-7924 or 385-7352.

1972 FORD 2 TON 12' VAN, HYdraulic tailgate. Excellent. 595-1558.

1975 FORD SUPERCAB F-100, V-8, automatic, radio, extras, $4400. 595-6429.

'73 PLYMOUTH FURY III, '74 Dodge pickup, '46 Ford bus will accept trades. 385-7380.

ONLY 8,000 MILES, '76 DODGE van camperized, asking $4600. 385-4029.

1976 DODGE, MAXI WINDOW van, pinstripes, wheels and tires, tender flares and spoilers. 478-2502

'75 DODGE MAXI, EXCELLENT condition, 29,000 miles. Camperized. 658-8068.

1949 FARGO ½-TON, ALL KINDS of spare parts, rebuildable, mechanics special, $200. 385-6082.

'72 FORD TANDEM DUMP, 12-yard Nahani steel box. H. plate. 384-0909.

1972 DODGE VAN, TRADESman 100, 45,000 miles, $2,500 or best offer. 383-4664.

1963 CHEV ½-TON PANEL, rough shape, $350. 385-2155 Sunday morning only.

1973 CHEVROLET SMALL IMport pickup truck, good condition, open to reasonable offers. 479-9786.

'74 FORD 4X4, ¾, P.S. AND P.B., 360 4-speed, 8000 lb. winch, 743-5754 after 6 p.m.

SALE, '54 CHEV. ½-TON 220 motor and '71 GMC ¾-ton 350 motor. After 4:30, 652-2886.

'65 ½-TON CHEV. SUBURBAN, standard. $500 or offers. 477-1022.

1962 ¾-TON 4x4 FOR
384-1445.

'75 FORD E250 VAN, CUStomized. Offers on $6500. 477-4876.

'65 GMC VAN, REBUILT 283, tires, $700 or best offer. 385-6620.

1972 ¾-TON TRUCK, REBUILT trans and rear end, $2600. 479-8732.

1967 GMC LWB ½ TON FLEET side, 292 3-speed, $800. 382-5266.

1969 CHEV ½ TON. V8. AUTOmatic, new paint. $1500. 642-5895.

154 TRUCKS, BUSES and VANS

77 FORD VAN
V8, AUTO, P.S., FM RADIO, CAPTAINS CHAIRS. ONLY 3,000 MILES, FACTORY WARRANTY AVAILABLE. ASKING $5800.

73 FORD ½ TON
New drive train 428 V-8 auto, 411 gears, hi-rise double pumper Holley cam, new mag wheels, new tires. Special custom interior, with black naugahyde tufted head liner, bucket seats, carpeting, built-in CB and VHF Scanner, 8-track FM stereo, fibreglass canopy. A ONE $10,000 doing it up. Asking $7995.

DE PAPE MOTORS LTD.
1407 Broad St. 384-8035
D-00268A

ART'S CAR SALES
Now at 642 Burnside E.
383-8302 DL00286A
76 RAM CHARGER 4x4 $7995.
72 FORD Econline Van $2995.
71 DODG E½ ton $1495.
71 CHEV ¾ ton $2495.
71 VOLKSWAGEN Van $1495.
63 ECONOLINE Van $ 695.

1977 FORD
CLUB WAGON CHATEAU
460 V-8, 9 Pass., smoked glass loaded. Only 3,000 miles $7995.
S. J. PEDEN LTD. D-27878
2855 Quesnel St. 386-3464

GOING OVERSEAS, SELLING 1975 camperized Dodge van, Kayak. Phone 387-3787 days, 384-1987 evenings.

1971 GMC ½ TON, PERFECT running order, needs body work, asking $2300. Call between 4:00-7:00 p.m. 388-5260.

LEN BARKLEY
INTERNATIONAL
New and Used Trucks
517 Herald 388-5508

1975 CJ5, 13,800 MILES, 4-SPEED Warren hubs, radio, hardtop, in real nice shape. No reasonable offer refused. 478-6680.

1973 FORD ¾-TON, 360 FOURspeed, posi-track rear end, new dual exhaust, two-tone paint, disc brakes. Just tested. $3350. 478-0886.

'73 DODGE VAN ¾-TON, V-8, AUtomatic, power steering, power brakes, long box. Low mileage. 479-2343.

1972 CHEV. ¾ TON, 350 AUTOmatic, power brakes, power steering, 17" split rims, excellent condition. $2985. 479-1203.

SALE OR TRADE
'67 Bus, partially converted, in excellent condition, phone 385-7861.

1974 DODGE WRECKER, EXcellent condition, $17,000 or offers. 642-3855.

65 GMC VAN, INSULATED, buckets, etc., tested, $995 or offers. 477-4553.

1974 FORD ECONOLINE VAN, E200, V-8, automatic, camperized. 386-3785.

1969, CJ5 JEEP, V6 MOTOR WITH overdrive, $2,800 or best offer Phone 245-2329.

4X4 DODGE 1961 ONE TON, short wheel base, $1200. 479-7607 after 6.

1965 FORD 6 CYLINDER, STANdard, good tires, needs paint, $600 478-8391 or 592-1331.

'59 FORD 1 TON, MINT CONDItion, old running gear, $2000 or offers. 478-3177.

'67 DODGE VAN, SLANT 6, STANdard, semi-camperized. Tested $1200. 385-5847, 598-3676.

'58 LANDROVER, 6 CYL. NEW tires, good condition, $750. O.B.O. 748-0266.

67 DODGE 2-TON, FLAT DECK, need transmission. $700. 479-7607 after 6.

71 FORD ¾-TON XLT, V-8, AUTOmatic, poor condition. $750. 478-7814.

'73 FORD HALF-TON, F100, $1900. 383-9085.

1975 JIMMY 4X4 21 MILES TO the gallon. Many options. 384-5238.

1969 IHC 3 TON WITH 16' VAN, V304, 658-8014.

1974 VW WINDOW VAN. 386-8002 after 6 p.m.

'69 DATSUN PICKUP, CITY tested, $975. 474-1344 after 6.

1969 DODGE TRUCK, 318, 4-speed, $1600. Call 385-9681.

'67 JEEP WAGONEER, P.T.O. winch, good condition. 598-5788.

158 TIRES

GENERAL Radial Tire SPECIAL

MAY 9TH TO 14TH

D & D TIRE
1620 BLANSHARD
382-7283

Spotlight Specials
4 PLY NYLON WHITEWALL
E78x14 $23.50
F78x14 $24.60
G78x14 $25.90
G78x15 $25.90
H78x15 $28.90
GOLDEN MILE TIRE 382-8228

FOUR F70X14 POLYGLASS belted Goodyear on 14x7 slotted mags, 4½" Mopar pattern, $175. 479-5602.

5 NEW, 7.00-16 GOODYEAR, GRIP tire, on 6-bolt, GM rims. 652-3548.

2 L-60 TIRES AND KEYSTONE mags, 10", for Ford 14". 385-6361.

ONE E7814 WHITE WALL, ONE F7814 belted whitewall, 382-4400.

160 PARTS, ACCESSORIES

FOR SALE, '66 AUSTIN 1100 transmission, other parts. Phone 478-5059.

'65 PONTIAC, LIKE NEW, AUTOmatic transmission, good rubber, etc. 656-1867.

1946 5-PASSENGER PLYMOUTH coupe for restoring, any offer, 478-1972 after 4.

COMPLETE FOR PARTS
'66 Nova 2 door hardtop, 6 automatic, $225. 478-4248.

CHRYSLER 383, 2-BARREL, AND transmission. After 6 p.m., 478-9360.

VW, 1500 CC ENGINE, 2,000 miles, $400 or best offer. 386-6803 after 6.

WANTED STANDARD TRANSmission whole or parts, 1965 Ford compact. 598-4367.

283 CHEV ENGINE, NEEDS REbuilding, $50, trades, offers. 385-3953 evenings.

FIBERGLASS FRONT END FOR '55 chev, tilt front end. 749-3786 after 5.

FOUR BARREL CARB AND manifold for Ford small block, $45. 479-3153.

TORKER MANIFOLD WITH HOLley 2-barrel carb., was on Chevy 350. $80. 385-9864. After 6.

TWO GRABBERS, F7014, LIKE new, $30 each or offers. 387-3131, ask for Diane or 478-2201 after 5.

'54 PONTIAC, FLAT 6, AUTOmatic, not running, could be restored, offers. 478-1481.

327 CHEVY MOTOR WITH clutch asembly, 4-speed transmission and shifter. 477-2328.

NEW ALTERNATOR FOR 1975 Dodge van. 60 amp., $65. 383-0454.

'64 RENAULT FOR PARTS, good engine. 477-5408.

WANTED: 1953-56 FORD TRUCK parts. Phone after 6 p.m., 598-4027.

FOR SALE: 425 OLDS ENGINE, runs well, $450. 385-7687.

FORD 351 CLEVELAND, 4 BARrel, parts, new and used. 384-2369.

'67 DART GT, HARDTOP, whole or parts. 478-3464.

'65 COMET V-8 AUTOMATIC, parts or complete $100. 382-5266.

'53 METEOR FOR PARTS, phone 388-9532.

WANTED 1 SCATTER SHIELD for big-block Ford. 479-3473.

1966 240 6-CYLINDER FORD ENgine, 65,000 miles, $225. 652-3951.

'65 OLDS CUTLASS F-85 MOTOR and parts. 383-7940.

160 PARTS, ACCESSORIES

OPEN NOW
Come and see Victoria's largest stock of Hi-Performance auto accessories and parts.
Mon.-Fri. 9-9. Sat. til 5
D. G. AUTO
3244 Douglas 382-4012

SPRINGS
We sell and install Dendott Overload and helper springs (leaf and coil) for cars and trucks, including import models. 384-0213.
— Parts and Repairs —
LOGAN'S R.V. SERVICE CENTRE
650 Burnside near Douglas

327—4 BARREL RUNNING, 4 Quadra Jets manifold, $20; Dual point and coil, $50; 350—2 barrel and manifold, $25; 1960 rag top body, $100; 55-57 side mount bellhousing, $20. 479-7047.

RADIATOR REPAIRS, FAST TOP quality repairs at Maurice's Auto Body, 427 Beta St., phone 386-3381. or 384-8094. Located behind the Burnside Pay and Save Gas Station.

B.C. AUTO WRECKING LTD.
Now dismanteling most makes of cars and trucks. 652-1181.

CHEV. 427 RUNNING, LOTS OF extras, 4-speed, turbo 350. Complete Beaumont front end and body parts, offers. 478-6383 or 478-253.

'65 COMET STATION WAGON. Good doors and glass, 200 motor needs work, 3-speed automatic trans. Hitch for 20-73 Maverick. Whole or parts. 652-3347.

'39 STUDEBAKER, 2 DOOR coupe, complete, $450. '71 Epic motor, 40,000 miles. '65 Ford car parts. '57 ¾ ton International transmission, offers. 479-2966.

WRECKING 69 FORD ¾-TON, all parts available, four speed transmission, also parts for Chevy 4-cylinder engine. 642-3926.

WRECKING PONTIACS 1963 2 door hardtop, 283 automatic, 1967 4 door hardtop, 283 automatic. 652-1283.

VICTORIA 4-WHEEL DRIVE
FREE WHEELING HUBS for any make of 4-wheel drive. D-13531.
597 Hillside at Rock Bay 386-6511

'74 VEGA ENGINE AND 3-SPEED automatic, 29,000 miles, good condition, best offer this week. 385-5063 after 5 p.m.

1969 FORD 250 CUBIC INCH, 6 cylinder motor, 44,0000 miles, $200 or best offer. May be seen in car before Saturday. 592-9190.

1963 ENVOY BODY, MOTOR, parts and tires, 1971 VW bus muffler, distributor, and tires. 479-5437.

FREE: '68 SIMCA AND '60 CONsul for parts. Take them away. 478-1160.

1962 CORVAIR, STANDARD, ALL good condition, for parts. 478-2824, 478-7886.

166 CARS AND TRUCKS WANTED

WANTED TO BUY
TOP QUALITY CARS
DePape Motors Ltd.
1407 Broad St. 384-8035

CASH
For your clean used car. Phone for appointment, Vern Geisler. 386-2411. Ensign Chrysler Plymouth Ltd. DL00495A.

168 CAMPERS, TRAILERS and MOTOR HOMES

20' VANGUARD MOTORHOME, Dodge chassis, only 14,600 miles. Extras, oil cooler, 20' awning, added extra gas tank, air conditioner, TV, and antenna, stereo tape deck, large Sony speakers, plus other extras. Motorhome is immaculate inside and out. $12,000 plus tax. Phone 384-7879.

24' TRAVELEZE TRAILER, sleeps 4-6, fully equipped, self-contained, air conditioning, floor heating system, many more options. Immaculate condition. Must be seen, $6800, open to offers, 656-3376.

1974 13' VANGUARD TRAILER, complete with 3-way fridge, propane furnace, portable toilet, 3-burner stove. Excellent condition. 9716 Third St., Sidney. After 5 p.m. 656-3655.

OTTO HARDTOP TENT TRAILer, sleeps 5, excellent condition. Loaded with extras. Must sell, $850 or best offer. 1855 Townley, off Richmond. 592-9266.

1966 CITATION TRAVEL TRAILer, 22', electric brakes, fan forced furnace, battery plus charger, $3400 or best offer. 216 Fort Victoria, 340 Island Highway.

'69 FORD ¾-TON, AUTOMATIC, power steering, power brakes, '70 Caveman 11' camper, stove, oven, new fridge, furnace, stereotapedeck, 385-0845.

1972 MAXI VAN MINIHOME. Power steering, power brakes, automatic, 318. V8. Good condition. Fridge, stove, sink, port-a-potti, etc. $4,500. 656-4714.

8' CABOVER CAVEMAN camper for import truck. Lots of cupboards, 3-way fridge, stove, lamps and jacks Must be seen to appreciate. 479-7425.

1974 EMPRESS MINI MOtorhome, 360 Dodge chassis, dual wheels. Mint condition. Low mileage. $12,000. 656-4878.

19' TRAVELAIRE TRAILER, 1966, oven, stove, fridge, shower, toilet, extra tire, excellent condition, $2500. 382-4959.

FOR RENT WINNEBAGO MINnie 22. sleeps 6, self-contained. $200 per week plus mileage fee, air-conditioned, 479-1047.

VANGUARD CAMPER 8', CAB over, hydraulic jacks, 3-way fridge, like new. $2000 or best offer. 479-3480, after 6:00 p.m.

WOODS SOFT TOP TENT TRAILer with 9x12 annex, good shape, no tears, rain protected, offers on $300. 477-8529.

1975 16' TRAVELMATE TRAILER. sleeps 6, 3-way fridge, furnace, toilet compartment. $3500. 656-4534 and 383-4307.

1960 GLENDETTE — SLEEPS 4, electric brakes, stove, oven, icebox, sink, toilet compartment with porta-potti, leveling jacks, $1200. 479-3280.

APACHE TENT TRAILER
Immaculate condition with ante room, sleeps 8 easily, $500 or best offer. 386-9017.

VANGUARD INSULATED CANopy, exterior and interior lights, 8' longx34" high, $375. Phone 382-1061 after 6 p.m.

VW CHIMO CAMPER, 1972. TOP condition, excellent mileage. Michelin "X" radials. Must be seen. Best offer at $4250. 382-9019.

1973 GMC SIERRA ONE TON pickup, deluxe camper special and 1975 11' Custom Camper. Best offer. 478-8811.

1974 8' CAMPER, SINK, ICEBOX, stove, jacks, in excellent condition, $1275. Mill Bay. 743-9382.

MUST SELL '64 INTERNAtional Pickup, $500. 8' cab-over camper. $1,200. 383-3501 or 477-8047.

TWELVE-FOOT SHASTA TRAILer, sleeps four, icebox, propane stove. 382-1080.

16 FT. TRAVEL TRAILER, sleeps 4, stove, icebox, toilet room, 477-1102, $850.

SOFT-TOP TENT TRAILER WITH mattresses and spare tires, $235 or offers at 478-6263.

1973 TRILLIUM, 2-BURNER stove, icebox, sleeps four, awning, like new condition, $2,250. 385-8066.

1968 VOLKSWAGEN VAN, AM-FM, radials, comperized, $1600. Duncan 748-1850.

16' TOWLOW FURNACE, fridge, oven, canopy, sleeps 6, $1,600. 658-8275.

HARDTOP TENT TRAILER, sleeps six, $500. 477-4886.

TENT TRAILER, LIGHT weight, easily erected, 478-6555.

CHALET TRAILER, SLEEPS 5, $850. 2575 Avebury Ave. 595-4264.

WANTED: USED 18-21' 5TH wheel trailer. 478-5478.

SOFT-TOP TRAILER, 3315 GLASgow, 385-1877.

168 CAMPERS, TRAILERS and MOTOR HOMES

S. J. PEDEN
LTD.
VANGUARD

CAMPERS — TRAILERS
MOTORHOMES — CANOPY TOPS
VAN CONVERSIONS
5th WHEEL TRAILERS

Motorhomes
5 ALL NEW MODELS

See the complete line of superbly built VANGUARD MINI-MOTORHOMES. These beautifully appointed units range in size from the compact 19½ ft. and 20½ ft., popular 20½ ft. ideal for family use, 22½ ft. featuring large bathroom c-w tub; to the luxurious 24½ ft. models with chesterfields and lounge seats, featuring the deluxe 1-pce. fibreglass roof.
SEE ALL THE ABOVE
IN STOCK
On GM and FORD Chassis, for your viewing.

PARTS AND ACCESSORIES
Now is the time to ready your R.V. for fun-filled outings. Drop in and browse in our complete parts and accessories store.
Many useful items on Sale!

– VAN TOPS –

RENTALS
MOTORHOMES — CAMPERS
RESERVE NOW

S. J. PEDEN
LTD.
2855 Quesnel St.
D-13432
386-3464

IMPALA CAMPING WORLD

FOLD-DOWN TRAILERS
Lionel, Lexta, Leisurecraft
11 floor plans on display
from $895

BOOK RENTALS NOW

TRAVEL TRAILERS
and 5THS
Allio's Kit Road Rangers, Boler, Bona Vista, Sprite.

MINI and MOTORHOMES
Winnebao Empress, Aquarius
All sizes on display
TRADES WELCOME

Propane — Accessories
Service — Sani-Station
7 DAYS A WEEK 656-5504
Pat Bay Hwy., Sidney Dlr. 26-635

RUSS HAY
Leisure Products Ltd.
2538 Government
384-1014 384-4722
1977 BONAIR
FOLD-DOWN TRAILER
MODEL 850, sleeps six, 1200 lbs., 2-burner stove, ice box, curtains, spare tire, propane.
Priced From $2,495
BOOK NOW FOR
RENTALS
ENQUIRE ABOUT OUR
RENTAL PURCHASE PLAN

RV RENTALS

—MOTORHOMES
—TRUCK and CAMPER
—CAMPERS For Your Own Truck
FROM $75 WEEK

RESERVE NOW
386-3464

S. J. PEDEN LTD.
2855 Quesnel St.

WILLE MOTORS
LARGE SELECTION
of RECREATIONAL VEHICLES

SEE our CAR AD
In Today's Classified
CLASS 150

WILLE MOTORS LTD.
3240 Douglas at Cloverdale
382-2313, OPEN 9 'til 6 P.M.
D-00840A

YOUR HOME AWAY FROM home. This weekend when you buy this 1975 Toyota Truck, Canopy and Travel-mate Camper. Truck like new, with only 20,000 easy driven miles. Camper used only 3 wks, like new with 3 way fridge, stove, and oven, furnace, lots of cupboards. Price only $5995. 595-0342, after 6 p.m.

GMC BUS — MOTORHOME NEW 350 engine, excellent tires, propane fridge, stove, oven, furnace, pressure water system, sleeps 4-5. Offers on $5,300. 478-1062.

1971 22-FT. FIREBALL TRAILER, sleeps 6, bath tub-shower, dual holding tanks, tandem axles, excellent condition. $3000. Port angeles. 457-5180.

1973 17½ FOOT ALJO TRAILER, sleeps 6, toilet and holding tank. Furnace, 2-way fridge, 3-burner stove, oven, all in good condition, $2700. 383-3666.

MOTOR HOMES, 19' FLEURY (steel frame) 25' Leocraft (sleek fibreglass) Jackson's 974 Goldstream, D00044A.

BOAT LOADERS, CUSTOM made, for camper, mini home, van; bumpers made for pickups, 478-3796, 478-2754.

1972 AIRSTREAM ARGOSY 20, fully equipped, sleeps four, immaculate condition, less than 5000 miles. Offers. 598-7501.

16-FT. ARISTOCRAT LOWLINER, excellent condition, twin propane tanks, spare tire, Icebox. Asking $2200. 477-9954.

HARDTOP TENT TRAILER. Good condition. Sleeps 6. $850. 478-0154.

FIFTH WHEEL, MUST SELL, unemployed, 1976 custom built Seabreeze. $7600. Phone 598-3612.

'73 AIRSTREAM SOVEREIGN Land Yacht, 31' Equipped for year round living. 479-4485 after 6 p.m.

1975 35' TRAVEL-EZE WITH TWO tip outs (park model). Fully loaded. $10,900. 478-3680.

'73 5TH WHEEL TRAILER AND '74 Ford F100 truck offers over $8000. 478-5097 after 5 p.m.

INSULATED, GALAXY CANOPY, 8 ft. x 36 in. sliding front window, $375. 382-6858.

1976 25' EMPRESS MOTORHOME, 9,000 miles. Loaded with extras. 478-8862.

AS NEW, 1974 GMC MOTOR home, sleeps 6, self-contained. 2075 Weiler Avenue. 656-2064.

8' CAMPER, WELL EQUIPPED, sleeps 2. Not cab-over. $950. 383-8004.

FOR RENT HARDTOP TENT, trailer sleeps 5. $40 per week. Phone 479-5163 after 5 p.m.

ROAMIN' HOMES
Mini Motor Home rentals
652-2914

1972 22' WINNEBAGO, 16,000 miles, self-contained, sleeps six, 652-3872.

1971 WESTPHALIA, IMMACULATE. $3900. Phone 387-5021, 383-0940.

1975 NOMAD 10' CAMPER. DEluxe model, new condition. Phone 743-2110.

HOMEMADE HARDTOP TENT trailer with furnace and stove. $350. After 6 p.m. 656-4614.

1972 SOFT TOP TENT TRAILER. Excellent condition, $350. 478-6274.

168 CAMPERS, TRAILERS and MOTOR HOMES

COASTLINE TRAILER CENTRE

Open Weekdays
'Til Dusk and
Every Sunday

We're Having Our
10th
Anniversary
PARTY
This Weekend

ON SATURDAY

—Come in and view the many 1977-trailers and motor homes
—Enjoy a coffee while you browse
—Take advantage of our
—10 PER CENT PARTS DISCOUNT
—Buy a new trailer or motorhome and we'll include an automatic awning
—Free draw for a door prize
—$10 a foot BONUS DISCOUNT For deals written during show
—PLUS LOVELY HOSTESS TO SERVE YOU

PLUS
ON SUNDAY
—CFAX ON LOCATION
—Coffee and donuts
—RADIO SPECIALS
—PLUS A SPECIAL SURPRISE

A REAL FUN
Weekend is Planned
PLEASE JOIN US

COASTLINE
TRAILER CENTRE
1621 Island Highway 478-0933
(Across from Colwood's Farmer's Market). Mon.-Sat. 10 a.m. 'til 5 p.m., Sun. 1-5 p.m. D-113719.

DOMINION
MOTORS

HOME OF
LAYTON — HOLIDAIRE
TRAILERS

GALAXIE
CAMPERS and CANOPIES

CHINOOK
MOTORHOMES

New Specials

76 LAYTON 22½ ft. NOW $6195
76 LAYTON 23 ft. NOW $6100
76 LAYTON 28 ft. NOW $8100
76 LAYTON 35 ft
Tiltout model NOW $10,000

USED
74 TIOGA 22 ft. motorhome $11,750
72 PROWLER 22 ft. NOW $4994
65 CITATION 16 ft. NO W$1295

Air Conditioner
BY CARRIER
11,500 BTU's, ideal for mobile homes or offices.
EASY TO INSTALL
ONLY $495.00

FRIJILOK automatic, safety latch for your fridge door, $3.95.

PARTS, ACCESSORIES
REPAIRS

HOURS OPEN
MON. to SAT., 8 A.M. to 5 P.M.

1703 BLANSHARD ST.
(Across from Hudson's Bay parking lot), Victoria, B.C., 385-5012. Dealer Licence Number D-00448A

VICTORIA
RV CENTRE

JUST ARRIVED!
Brand new 1977 Trillium Travel Trailers. Come in and see the new all fibreglass 15' Trillium. Easy to tow. Can be towed by 4 cylinder cars.

Take advantage of our special introductory offer.

1080 GOLDSTREAM
478-8377 DL 26205

PARTIALLY CAMPERIZED 1975 Chev Van 20, 350 automatic, power steering, power brakes, raised roof, propane fridge and stove. Will take small car in trade. 478-0529 after 5 p.m.

MUST SELL 1972 16' HOLIDAIRE trailer, twin propane tanks, fridge, stove, furance, flush toilet, electric brakes, etc. Sleeps 6, excellent condition. 477-0354.

1975 LIONEL HARDTOP TENT trailer, complete accessories, sleeps six, excellent condition, $1,850 or offers. 385-7220.

CLASS A, EXECUTIVE MOtorhome for rent, from May 24th to June 15th. $200 a week. No mileage charge. 479-2861.

1971 SUN-KAMPER TRAVEL trailer, 21½', fully self-contained, excellent condition, $3600. Call 656-2625 after 6 or weekends.

'72 FORD ¾-TON CAMPER SPEcial and 10' custom camper. Excellent condition. 479-1909 or 383-3271.

'75 VW WESTPHALIA CAMPER, excellent condition, fuel injection, only 17,000 miles. Phone 478-4302 after 6 p.m.

NEW DELUXE 8' ALUMINUM canopy insulated, lights, 1291 Garnkil. 477-3562.

30" "VISTA" CAMPER TYPE canopy with roof racks, insulated, for standard pickup. $300. 642-5628.

CAMPERETTE STOVE, SINK, icebox, furnace, sleeps two. $700. 478-7120.

WANTED TO RENT: 8-10 FT. camper from July 9 to 24th. 598-7219 or 386-8572.

'65 SILVER LINE TENT TRAILer, sleeps 4, good condition, $150 or offers. 479-3458.

1975 30' NOMAD TRAVEL TRAILer, with tip-out living room. all extras. $7,000. 479-7607 after 6.

1973 23' TERRY TRAILER, LIKE new, many extras. Call after 5:30. 384-9515.

17' TRAVELAIRE, BATHROOM, 3-way fridge, stove, furnace, awnings. 478-7290.

69 VW WESTPHALIA. EXcellent condition. Offers. Phone 383-2073.

CUSTOM BUILT 10½ FT. camper, good condition. 479-5778.

FOR SALE 30 FT TERRY TRAILer, must sell, offers. 474-1762.

FOR RENT MINI MOTOR HOME, fully equipped. 477-5015 evenings.

1967 WOODS CAMPER TRAILER, bargain at $300. 477-7305.

FOR RENT, CAMPERS.
478-3080.

SMALL UTILITY TRAILER, $150. 592-9822.

168 CAMPERS, TRAILERS and MOTOR HOMES

Garden City Auto Sales LTD.

WE
REALLY
YOU!
Come through for

CLEARANCE
WE MUST
MOVE STOCK
COMPARE
ANYWHERE!

Motorhomes

3 to Choose from
1976 26 FT.
CITATION
HIGHLINER
A and B plans, including air and auxiliary power plant. Full factory warranty. Suggested price $28,650.
Compare Anywhere
$23,500

NEW 1976 23½ FT.
CITATION
Fully self-contained including auxiliary power plant. Full factory warranty. Suggested price $22,995.
Compare Anywhere
$19,995

NEW 1976 22 FT.
CITATION
MINI-HOME
Many luxury extras including eye-level oven and air. 2 to choose from.
Suggested price $19,998.
Compare Anywhere
$17,449

2978 Douglas
382-9111
D-001319A

BOB'S
MOBILE HOMES LTD.
25 Crease 386-3623
DL 00414A

5TH WHEEL
CLEARANCE

2 ONLY. 1976 (NEW) NOMADS — one rear bath, one middle bath.
$8995 each

1 ONLY 1976 (NEW) NOMAD — fully self-contained.
$6495

NOW IN STOCK
20½' NOMAD travel trailer with bathtub.
$6195

TRAVEL TRAILERS
5TH WHEELS
MINIHOMES
PARTS—PROPANE
SERVICE

FENNELL'S
TRAILER SUPPLIES LTD.

Parts—Propane—Repairs
CANOPIES

2 styles of VAN-TOPS

Custom Building and
Van Conversions

652-3941
6459 Patricia Bay Hwy.
OPEN 7 DAYS A WEEK

RENTEX
Motorhome Company now available with NO MILEAGE CHARGE, daily, weekly, monthly rates, book now for your winter holiday in Sunny California, October to March '78 for as low as $18 per day. 388-6642.

OKANAGAN
CAMPERS—TRAILERS
—REPAIRS—
Parts and Accessories
Auxiliary BATTERIES, ETC.
NOW OPEN til 9 p.m. Thurs.-Fri.
LOGAN'S RV SERVICE CENTRE
650 Burnside near Douglas
384-0213

DOGWOOD TRAILER SALES
PARTS — PROPANE
RANDELL TRAILERS AND CAMPERS 478-6841
2630 Deville Road
Dealer Licence D-27940
Highway 1 at Millstream Rd.

BUFFALO 15-FOOT TRAILER, sleeps 5. Propane stove with oven, ice box, propane light, 12 v. light, 110 v. lights, equalizer hitch, electric brake control unit, awning, leveling jacks. 598-8190.

CAMPER AND BOAT CUSHIONS custom made, any size, any shape. Fabrics and vinyls in stock. Free estimates. Tillicum Furniture, 2612 Sooke Rd., near Jacklin. 478-0522.

1972 APPACHI HARDTOP TENT trailer with fold down fiberglass sides, (no canvas) fully equipped and in very good condition, only $2200. 592-3536.

1970 SPORTSCRAFT HARDTOP tent trailer, side awning, spare tire included, $895 reasonable offers will be considered. Phone 477-3014.

10' CABOVER CUSTOM BUILT camper, ice fridge, 3 burner stove, porta-potti, jacks, and extras, excellent condition, $2000. 479-4311.

15 FT. 1971 SPRITE ALPINE trailer, auto furnace, stove and sink, 2-way fridge, bathroom, sleeps 4. $2,395. 656-2041.

1973 SKYLARK, 17½' LIKE NEW, sleeps 6, self-contained, new spare tire, awning, jacks, reduced to $3375 from $3650. 479-2544.

REPOSSESSION '76 TOYOTA Chinook motor home, view at 69 West Burnside three bids required. 388-5454.

1968 FORD CREW CAB WITH 9' camper, fully equipped, fridge, stove, sink and toilet, good condition, $3100. 382-8084 evenings.

1969 HOME-MADE HARDTOP tent trailer, curtains, mattresses, icebox, sleeps 6, new tires, $425. Offers considered. 478-8451.

FOR SALE: 11 FT. VANGUARD camper, loaded, good condition, on 1976 Ford 1-ton with air conditioning. Phone 743-2379.

168 CAMPERS, TRAILERS and MOTOR HOMES

FOR RENT, RESERVE NOW. 8' cabover camper, 479-5590.

169 MOBILE HOMES AND PARKS

Robinhood
SALES AND SERVICE

4-BR home. Only 1 left at a special reduced price. Come in and see how much your dollar can buy.

See this new 3-BR A277 built home with eye-level oven, kitchen dayglow ceiling, fully furnished, ready for viewing.

We will place your new home in our waterfront park which has 1½ ac. for leisure use. See it this weekend.

We are open in the evening until dark. Come in and see us.

FRANCHISE DEALER FOR
HOMCO AND MANCO
2714 Sooke Rd 478-9912, 478-9817
DL 00422A
OPEN 7 DAYS A WEEK

LIFE OF RILEY
1974 12x64 ELMONTE home in adult park. Pleasant high location — features wall-to-wall throughout, fridge and stove, utility room, built ins in lovely living room (with valley view), dresser in master bedroom and really well priced at:
$14,500
MICHAEL BURR
david burr ltd.
655 Fort St. 384-9335
388-5464 pager 264

FAMILIES
WELCOME
—spacious, ocean view lots
—close to schools, shopping and recreation
—choice of 39 different floor plans
—friendly community atmosphere
"Yo'll get more"
478-8303
Happy Valley Homes Ltd.
2581Sooke Rd.
DL00832A

IN OUR PARK
12x50 BUDDY 2 bedroom, new carpet, nicely landscaped $14,250
(2) 12x60 MARLETTES, 2 bedroom, nicely landscaped, a better mobile home, fully furnished $22,750
Choice double wide by KNIGHT 24x60 3 bedroom, furnishing optional. Choice location available.
BOB'S MOBILE HOME
25 Crease D100414A 386-3628

EXCLUSIVE
Downtown Park
—new homes on display
—close to shopping, golfing, plus recreation
—on busline
—close to Gorge waterway
—adult oriented
"Move in today"
478-8303
Happy Valley Homes
DL00832A

REWIRED
plus RECONDITIONED
10' x 38' M.H. approved for private land.
Ideal for permanent or summer cottage living. $4995 or BEST OFFER.
478-8303
Happy Valley Homes Ltd.
DL00832A

REDUCED FOR
QUICK SALE
Used homes down as much as $5000. Five more great for cottages. Immediate delivery. Call Ron at Ronyvon, 478-2325. DL1539A.

NO MIDDLE MAN
By owner 12x68 Atco Deluxe three-bedroom, with fridge and stove. Also includes 12x8 sundeck, 4x8 porch, 10x10 utility shed, fenced yard. 112-743-5475 anytime.

HOMES SETUP
ON
SPACIOUS LOTS
at
GUARDIAN VILLAGE
Corwil Coaches, 474-1811. DL01541A

SPECIAL
12x60 MARLETTE
$9000
Also, mobile home lot for rent. 478-6272.

SELLING YOUR HOME?
We specialize in mobile home listings from Victoria to Port Hardy. We know the market, and can realistically appraise your home. 474-2151, Plateau Mobile Living Ltd., 784 Goldstream. DL—00779C.

Downtown Victoria
Beautiful new park! 14, 24 wides starting under $20,000! Don't miss out! Phone Grant now! 478-2325, 385-8385. Ronyvon. DL 01539A.

ON THE STRAITS, 50X12 TWO-bedroom, 4 appliances, carpet throughout, storage shed, quiet small park. Low monthly pad rental. 478-2721 or 642-3237 Sherridan DL01719A.

70X14 MARLETTE FULLY FURnished, huge 23' living room, appliances including dishwasher, dinette, bar, garburator, among many extras. 478-2721 or 642-3237 Sherridan. DL01719A.

BEAUTIFUL DOUBLE WIDE, reduced to single wide price! Large O.A.C. lot. Close in. 100% financing. $18,900. 385-8385. Rony Von D.L. 01539A.

1974 12X68 DIPLOMAT, 2-BEDroom, fridge, stove, washer, dryer, laundry room. sundeck. Very reasonable — must sell. $16,500. 382-9403 after 6.

12X64 FOUR SEASONS, EXTRA room, patio, clean beautiful grounds, garden plot, hot house. Adults. Near bus, stores. Jackson's 974 Goldstream. D00044A. 478-5812.

SACRIFICE! 12X68 NEONEX. Patio doors, fireplace, den, carpet, drapes, appliances, Family park. 642-4180.

3-BEDROOM DOUBLEWIDE, landscaped with view in secluded setting. Plateau Mobile Living Ltd. 784 Goldstream 474-2151 DL00779C

IF YOU FEEL YOU MUST RENT Rent to buy, 12x68, 1975 model. Call Friendly Mobile Homes, Victoria 474-1288, 24 hrs. DL 01635A.

12X60 PYRAMID, 2-BEDROOM, skirted, sundeck, many extras, close to town, Pad secure, asking $14,000, 478-0010.

CALL NOW AND FIND OUT about near new double wide set up in Sooke area. Going for best offer. 384-3742, days 746-4087.

1-BEDROOM, MOBILE HOME off Happy Valley Road, stove and fridge included, $175 month, 478-5260.

14' WIDE
TRIANGLE HOMES (Victoria) Lt. D.L. 01668A 478-1774

Goldstream Villa
A new 14 wide available in July. Call Ronyvon 478-2325. DL1539A.

10X45, NEW PAINT OUTSIDE, new flooring inside, CSA approved, must be moved. $3,900. Phone 748-1029 after 6.

19.5 FOOT SCAMPER, SHOWER, on leased recreational lot Shawnigan Lake. Many other amenities. Phone 658-5135.

52X24 MODULINE INCLUDES den, en suite bath, duroid roof, large ¼-acre site. 478-2721 or 642-3237, Sherridan. DL01719A.

12X66 AMBASSADOR WITH VEranda and tool shed for sale. Adults only, no pets. 478-6663 after 6 p.m.

12X64 OLYMPIA WITH VERANda, carport and tool shed in adult park for sale. No pets. 478-6663 after 6 p.m.

NEW NEW MOBILE HOME, $177, 3-bedroom, pad, $80. Phone 642-5112.

NEWSTEAD HOMES LTD.
479-5763 592-0289
Quality Used Mobile Homes

$500 DOWN — THREE BED room, near new, on pad. $37,900. 642-5112.

169 MOBILE HOMES AND PARKS

DREAM???
DESIRE???
Beautiful retirement park.
5 miles from downtown
On bus route
Gorge Vale Golf Course 1 mile
Fishing and Marina's near by
DREAM? No. A reality today
DESIRE? Yes. Relaxed living at its best
Choice lots are now available in this ultra modern adult community. Act today to insure your choice of your new home and location.

Ronyvon
974 GOLDSTREAM
478-2325 DL01539A 478-1343
642-4416 Sooke 474-1928 Eves.

Friendly Mobile Homes

BUYING OR SELLING?
For a sincere interest in your needs call:
1-1002 Goldstream Ave. Victoria
Vic. 474-1288 Mill Bay 743-5564
24 Hours DL01635A

"HIDDEN VALLEY"
QUALITY 12x60 1972 AMBASSADOR 2-bedroom with fridge, stove, washer and dryer, built-in vanity, and dinette cabinets. Site No. 6 Hidden Valley. To be sold as is, where is, for removal by May 1st, 1977.
Phone 478-6434 or 478-0034
ADMIRAL HOMES LTD.
2500 Florence Lake Rd., Victoria
MCD: 01343A

LOOK! I KNOW YOU
Would like to own your own home but you don't have a down payment and so you hesitate to inquire. We have several homes, single and double wides for which no down payments are necessary. Don't pay another month's rent. Call for details. We're Friendly! Friendly Mobile Homes, Victoria 474-1288, 24 hrs., Mill Bay 743-5564. DL 01635A.

SAY YOU YOUNG MODERNSI
THIS HOME
has everything! From a rumpus room addition with bar to red carpet and mirrored ceiling. Triple decks as well. Huge yard and garden area. Professionally landscaped. 12x68 in size with many extras. Call Friendly Mobile Homes for details, Victoria 474-1288, 24 hrs. DL 01635A.

LOOKING FOR A
RETIREMENT HOME
This is near to being ideal. 1975, 12x60, 2 bdrm. Located in beautiful park with tree and mountain setting. ADULTS ONLY. Call Friendly Mobile Homes, Victoria 474-1288, 24 hrs., Mill Bay 743-5564. DL 01635A.

14' WIDE HOMES
GOLDSTREAM
MOBILE HOMES LTD.
478-1751 2894 Jacklin Rd.
¼—%½ Jacklin Rd.
DL 01280A

BLACKBERRY JAM
or blackberry pie, pick your own this summer right outside your door when you move into this cozy 12x56. On Victoria Bus Route, 5 minutes walk from shops. Plateau Mobile Living Ltd. 784 Goldstream. 474-2151. DL 00779C.

MAINLAND SPECIAL
In Port Moody. An immaculate 24x40 double wide on bus route. Close to conveniences. Hideaway Mobile Home Park. Call Friendly Mobile Homes, Victoria 474-1288, 24 hrs. DL 01635A.

MOVING TO MAINLAND?
We have a lovely 1975, 12x60, 2 bdrm., located in beautiful Crispen Bays Mobile Home Park on King George Hwy. A steal at the price. Call Friendly Mobile Homes, Victoria 474-1288, 24 hrs. DL 01635A.

12X56 PARKWOOD, TWO-bedroom, fully furnished including dishwasher and utility shed, fully skirted and full-length sundeck, $13,900. Will consider all offers. 642-3545.

LOG HOUSE
1550 sq. ft. ready to be delivered or can quote on your choice of plan. Call Friendly Mobile Homes, Victoria 474-1288, 24 hrs. DL 01635A.

IN SOOKE
A 1975, 24x48 double wide, that's a dream home special and at the price you can't lose. Call Friendly Mobile Homes, Victoria 474-1288, 24 hrs. DL 01635A.

12X68 3-BDRM., C/W. FIREplace, washer and dryer, 40' deck. Excellent location Call Friendly Mobile Homes, Victoria 474-1288, 24 hrs. DL 01635A.

12X68, 2-3 BDRM., WITH SEPArate dining room, raised living room, 4 appliances. Must be seen. Call Friendly Mobile Homes, Victoria 474-1288, 24 hrs. DL 01635A.

BUY FROM OWNER AND SAVE sales commission. Cosy spacious double wide n large lot in Spectacle Lake Park, Malahat, Faith and Casey 743-9607 or 384-0256.

12 X 64 MOBILE HOME, SKIRTed, carport, shed, two appliances, $15,000. $10,000 down, $200 a month interest free. Pad rent: $63.67. 642-3697.

HAVE A 12X66 BEAUTY. Country location near Sooke. It's priced right. Call Friendly Mobile Homes, Victoria 474-1288, 24 hrs. DL 01635A.

24X44 DOUBLE WIDE WITH many deluxe features. Must sell this week. Call Friendly Mobile Homes, Victoria 474-1283, 24 hrs. DL 01635A.

1974 12X56 CHANCELLOR, IMmaculate condition, 2-bedroom, all appliances, partly furnished, 8x16 patio, $15,500 or highest offer. 642-5073.

1976 MODULINE MONARCH, 12x60 two-bedroom, large covered sundeck, landscaped, two minutes from Shawnigan Lake, beautiful location, 112-743-9376.

ENJOY YOUR YARD
and work at it less in this 2-bedroom, doublewide in Langford. Plateau Mobile Living Ltd. 784 Goldstream, 474-2151 DL 00779C.

1972 12X62 PARAMOUNT, TWO-bedroom, $13,500 or offers. 743-5226.

TRANSFERRED EAST, 12'X60', 3-bedrm., plus extras. 642-3851.

MOBILE HOME SPACES AVAILable immediately. 642-3287.

175 HOTELS

NEW
NEAR CENTRE
Color TV, bath-shower, kitchen with dishes, parking, elevator, near bus stop, everything supplied, no maid service. Pool and sauna privileges. Daily $12, minimum 8 days, weekly $80, min. 3 weeks, monthly $260, min. 2 months. 386-2812 day or night.

JAMES BAY INN
Reasonable weekly, monthly rates.
270 Government 384-7151

178 SUMMER HOMES, COTTAGES, RESORTS

WORK IN DUNCAN, LIKE SWIMming? Summer vacation June 15 to Aug. 15. Rent 2-bedroom furnished apt. beside large covered pool, play ground, picnic area. Book in advance, $75 a week, close to Cowichan Bay, Tall Timber poooL, play ground, picnic area. Book in advance, $75 a week, close to Cowichan Bay, Tall Timber Park. 748-9213.

LOVELY 2-BEDROOM HOUSE, all facilities, on waterfront at Pender Island. Please contact A. A. Evans, (112) 629-3557, evenings. Available month of July.

FOR RENT, SHAWNIGAN LAKE, 2-bedroom waterfront cottage, $100 per week, available from June 1st. 658-5188.

GULF ISLAND SEASIDE FURnished cottage. Suitable for 2 adults, near golf course, weekly rates $65. For information 382-8361.

BEACH COTTAGES, CAMP grounds, fishing charters and guide services .112-245-3000. Available now.

SUBLET COTTAGE IN CORDOVA Bay, May 15th-June 30th, $200. Phone after 5 p.m., 658-8432.

185 CONVALESCENT AND REST HOMES

SEMI-PRIVATE AVAILABLE IN small rest home, home-cooked meals. 595-1513.

190 ROOM and BOARD

OAK BAY GUEST HOUSE
1052 Newport situated amidst beautiful garden, close to sea, bus stop, marina, golf course, post office, large room with private bath. 598-4330. 10 a.m.-6 p.m.

191 ROOM and BOARD WANTED

ROOM AND BOARD REQUIRED for father and 2 children, 4 and 5, will pay as high as $500 per month. Preferably close to kindergarten. 382-6475.

193 ROOMS TO RENT

AVAILABLE JUNE 1ST. TWO rooms, furnished, in new home, $225 per month or two single rooms, $125 and $100 per month. Complete use of kitchen and living room privileges, Gordon Head area. Will accept working woman with one child. References preferred. 477-5654 after 4:30.

TWO VERY LARGE SUNNY furnished rooms. One with fireplace. One with pantry. Both over look ocean. Cooking Facilities. Single women. $95 per month. 598-1715.

ROOM TO RENT, $100, KITCHEN and washroom facilities included, working person or elderly person, non-smoker, non-drinker, available immediately. Phone anytime 386-6591.

AVAILABLE, JUNE 1ST, 2-rooms, share utilities, $140 per room utilities included, prefer young working person, or student, phone Pete or bob, 477-0894.

UPLANDS
Large, bright studio room, with private entrance, very quiet and secluded. Good for workshop or artist. Rent negotiable. 598-1690.

OAK BAY BORDER
Large bright room with utensils near park. Utilities included. 479-2895.

LARGE ROOM WITH PRIVATE bathroom and entrance way, laundry facilities. $100 month. 479-4081.

ATTRACTIVE ROOM FOR RENT $100 per month, all facilities, 385-8651 after 6 p.m.

CLEAN, FURNISHED ROOM, kitchen facilities, working man or male student. 592-6615.

FURNISHED ROOM, CLEAN easy living, utilities included, $110 per month. 386-1536.

TWO ROOM COTTAGE, PRICE $160. Pets OK, area of View Royal. 386-2648.

ROOM FOR RESPONSIBLE PERson in quiet co-op house, by the sea. Available now. Phone 598-6024.

LARGE PLEASANT ROOM WITH kitchen privileges, $98 monthly. 595-8096 or 595-8502.

LARGE, BRIGHT ROOM IN older home share kitchen and bath with 1 other girl $95. 652-4368.

ROOM FOR WORKING MAN, references required. 384-2864.

LARGE MASTER BEDROOM, utilities included, $90. 478-0208.

FURNISHED BEDSITTING room, kitchen privileges. 592-6805.

CLEAN COMFORTABLE ROOM, close in, 315 Vancouver St.

197 HOUSEKEEPING ROOMS TO RENT

GIRLS — TRY $95 FOR UNFURnished room with wall-to-wall shag, fridge, hotplate, controlled entrance. Resident Manager. Room is in basement, but bright, walk to town. This month's rent free. Rent includes everything, but phone. 382-5801 after 2 p.m.

LIGHT HOUSEKEEPING ROOM in Fairfield, suitable for adult male, share bath, $105. No pets please, phone 595-2050, if no answer call 386-2411, ask for Carl Mazzel.

FURNISHED ROOMS, HOT plate, fridge, cable, plus community kitchen. Two bathrooms, one has shower, one has tub, $85. Fernwood area. Phone 382-8657 or 383-0603 after 9 a.m.

FURNISHED, SUITABLE FOR older lady, Fairfield area, $75 per momth everything included. Phone 598-4458.

THREE HOUSEKEEPING rooms, Fairfield area, older non-smoking persons preferred. 382-3463.

UNFURNISHED HOUSEKEEPING room to rent, ladies only, reasonable rent, apply Yates Hotel, 712 Yates Street.

OAK BAY, AVAILABLE NOW. Clean, furnished, fireplace. Non-smoking, non-drinking, working or student males. 592-4748.

ONE FURNISHED HOUSEKEEPing room, share kitchen and bath. $80 month. 388-4501.

SINGLE FURNISHED KITCHENette unit, shag carpeting, share bath. 384-0063.

CLEAN, QUIET, OWN KITCHEN with sink, sober gentleman, 1007 Johnson.

AVAILABLE, SUNNY, BRIGHT, clean room for responsible lady or gentleman. 382-6681.

IMMEDIATELY, $92, CONVEnient, nice, kitchenette included, gent over 25. 592-0988.

SUITABLE FOR CLEAN, QUIET, sober male pensioner. $59. 735 Queens.

CLEAN, QUIET ALL FOUND, non-drinking employed adult. 239 Superior.

$22 WEEK. PRIVATE ENtrance. Two rooms, gound floor for lady. Near downtown. 479-4353.

TWO HOUSEKEEPING ROOMS, Fairfield district, middle-aged women, $105 and $90. 383-4069.

SINGLE PERSON, 1 ROOM self-contained, 385-1200.

200 APARTMENTS TO RENT UNFURNISHED

Children
Welcome
AND
One small pet
allowed per
suite.
NEW
BUILDING
Pay June rent
and move in
now.

For the children covered play area and outside playground. For the adults access to sauna, pool room and table tennis. We pay half of hydro bill. Phone res. manager, 384-0264, office 384-9793, 385-4132.

WHY
Waste Time?

Phoning a half dozen landlords and running around to keep all these appointments.
PHONE US! Choose an apartment from the many we have to offer. Here are some of our new buildings:
902 CALEDONIA
1110 QUEENS
404 DUNDAS
1333 PANDORA
946 BALMORAL
1253 ESQUIMALT
790 DOMINION
Bachelors from $160.
One-bedrooms from $185.
Two-bedrooms from $245.
Call FRAN K STAPLES 386-3124
or evening 477-9177.
SEASPRAY PROPERTIES LTD.

BRAND NEW FURN. SPACIOUS 1-BDRM, $222; 2-BDRM FROM $283. INCLUDES HT., HW., CABLE, SWIRL, SAUNA, W-W THROUGHOUT, LARGE BALCONIES, PKG., ELEVATOR, CONT. ENTR. NEAR BUS, SHOPPING. MATURE ADULTS, NO PETS. CAN ALSO BE RENTED, UNFURNISHED. 382-3616.

200 APARTMENTS TO RENT UNFURNISHED

BROWN BROS. on BLANSHARD

"People Helping People"

ONE BEDROOM SUITES

$181.25—203 Antrim Court, 2310 Quadra Street, June 1.

$186.25—404 Antrim Court, 2310 Quadra Street.

$235.00—405 Caprice Apts., 429 Linden Ave., June 1.

Don Quadra Apts., 3244 Quadra Street.
$192.06—306 June 1.
$192.34—407 June 1.
$203.08—412 June 1.

$180.47—103 Dupont Villa, 345 Michigan Street.

$198.00-$207.50 — Ellery Apts., 837 Ellery Street. Child welcome.

$200.00-$205.00 — Gordreau Apts., 129, 131, 135 Gorge Rd. E. Pool, sauna, swirlpool.

Greenleaves Apts., 2523 Wark Street.
$179.59—209
$172.50—208
$172.50—306
$177.14—101
$180.56—311
$163.56—207 June 1.

$156.73—14 Groton Manor, 550 Quadra Street.

Hollyview Arms — 1180 View Street.
$190.66—207
$197.38—301
$190.66—201
$197.57—304
$204.17—402
$170.86—101
$204.17—406
$197.38—303 June 1.

$184.48—109 Highlander, 2151 Haultain Street.

$166.38—118 Lord Nelson, 1615 Belmont Avenue.

$215.00-$225.00—Manchester Court, 565 Manchester Rd.

$220.00—304 Pandale Place, 1368 Pandora Avenue.

$196.96—107 Pandora Villa, 1130 Pandora Avenue.

$220.00-$240.00 — Redwood Park, 155, 157 Gorge Rd. E. Pool, sauna.

$172.50—310 Regency, 1975 Lee Avenue.

$191.02—201 Sierra Villa, 547 Niagara St. June 1.

$192.06—303 Skyline Gorge, 2925 Qu'Appelle St. June 1.

$165.13—933 St. Charles St. June 1.

$192.07—407 Wellington Manor, 1670 Fort St.

$215.00-$225.00 — Wychbury Court, 1037 Wychbury Ave.

$199.41—110 Woodridge Manor, 2230 Cadboro Bay Rd.

$197.38—108 Woodridge Manor, 2230 Cadboro Bay Rd. June 1.

TWO BEDROOM SUITES

$99.54—2-645 Dunedin Street.

$243.00—Ellery Apts., 837 Ellery St. Children welcome.

$203.08—1-1321 Fernwood St.
$206.19—4-1921 Fernwood St. June 1
$206.19—3-132 Fernwood St.

$250.00-$290.00 — Gordreau Apts., 129, 131, 135 Gorge Rd. E. Pool, sauna, swirlpool.

$190.66—121 Lord Nelson Apts., 1615 Belcher Ave.

$275.00-$300.00 — Manchester Court, 565 Manchester St.

$275.00-$285.00 — Pandale Place, 1368 Pandora Ave.

$264.97—303 Pandora Villa, 1130 Pandora Ave. June 1.

$209.65—3-2624 Quadra St. June 1.

$290.00-$330.00 — Redwood Park, 155, 157 Gorge Rd. E. Pool, sauna.

Regency Apts., 1975 Lee Avenue.
$185.95—205
$184.73—214 June 1.
$184.73—305 June 1.
$197.83—106

$450.00-$525.00 — Village Oaks, 2125 Oak Bay Avenue.

$275.00-$280.00 — Wychbury Court, 1037 Wychbury Avenue.

$260.99—402 Westminster Court, 955 Humboldt St. June 1.

$350.00—111 University Park Terrace, 1870 McKenzie Ave. Child welcome, sauna, swirlpool.

$285.00—102-1146 View St. Deluxe suite, stove, fridge, dishwasher, w-w carpeting, covered parking included.

BACHELOR SUITES

$151.25—405 Antrim Court, 2310 Quadra St.

$139.22—7 Avon Court, 490 Vancouver St. Elderly person preferred. June 1.

$171.40—103 Hollyview Arms, 1180 View St. June 1.

$152.73—107 Parkside Towers, 890 Academy Close. June 1.
All rents are current
For further information call:
BROWN BROS. on BLANSHARD
385-8771 (anytime)

Harbour Towers

AVAILABLE JUNE 1
1-Bedroom, 650 Sq. Ft.
385-2405

AVAILABLE NOW OR JUNE 1st
One Child Welcome
Ridgeway Apts.
Wall to wall. Heat included. Laundry. Parking. Cablevision.
WALKING DISTANCE TO TOWN
1 and 2 bdrms, from $200
Apply Ms. Palfrey, 388-4271.
J. H. WHITTOME CO., LTD.

QUIET STREET IN JAMES BAY. Available now, 1-bedroom from $189-$199. June 1st, 1-bedroom, $195-199; bachelor $154.80. Rent includes heat, hot water, parking, wall-to-wall, drapes, fridge and stove. Adults only, no pets. 385-8081

LARGE BRIGHT BACHELOR with fireplace, Murphy Bed, wall to wall shag, controlled entrance, drapes and modern appliances. In Heritage Building. Walking distance to town. Free cablevision, hot water heat and gas cooking. 382-5801 after 4.

LET US HELP YOU TO A GOOD move we now have bachelors, one, two and three bedroom suites. Stove, fridge, drapes, wall-to-wall carpet, on bus route, close to shopping malls. Can be viewed anytime by calling 386-0614. Sorry no pets or children.

Sir John Franklin
3287 QUADRA STREET
$215. Large 1-bedroom deluxe suite, in quiet modern adult building, bus stop at door. For appointment to view phone 658-5132 after 3.

LOW RENT
For a family prepared to undertake, light caretaking duties in a small block. A large 2-bedroom ground floor suite. Available June 1st. 741 Admirals Rd. Apply at Suite 1 or call 385-0795.

PLUSH 2-BDRM CONDOMINIUM available immediately or June 1st. Lounge, workshop, sauna, rec. rm., laundry in the building. Parking. $300 p.m. Apply Ms. Palfrey, 388-4271.
J.H. WHITTOME CO., LTD.

1-BEDROOM, SELF-CONTAINED, in older home, on Selkirk. Utilities included, sorry no children or pets. Available June 1st, $190. Phone 595-2050, if no answer phone 386-2411 ask for Carl Mazzel.

SELF-CONTAINED BACHELOR, in older home on Selkirk. Utilities included, sorry no children or pets. Available June 1st, $150. Phone 595-2050, if no answer phone 386-2411 ask for Carl Mazzel.

LARGE GROUND FLOOR, APT type condominium, 2-bedroom, laundry and storage, inside apt. Summer swimming pool. Good shopping, Burnside Tillicum, $295 monthly. 656-6538.

200 APARTMENTS TO RENT UNFURNISHED

Western HOMES Ltd
1037 Cloverdale Ave. 386-3494

REASONABLE
RENTS
Nearly new bachelor and 2-bedrm suites from $160 per month. Includes coin-op laundry, hot water and parking. Children welcome. Contact Mrs. Kenny at 383-9139.

ORCHARD HOUSE
1 bedroom condominium. Rent of $250 p.m. includes fr., st., swimming pool, heat, swirlpool etc.,

PENSIONERS
TWO BACHELOR suites avail. now near Beacon Hill park. $99.09 and $105.20 p.m.
WESTERN HOMES LTD.,
386-3498 (24 hrs.)

NOW
RENTING
PANDALE
PLACE
1368 PANDORA AVE.
Available for May, start the summer in a bright fresh new suite conveniently located close to town. One bedroom suites from $275.00. Featuring large kitchens with plenty of cupboard and counter space.
For further information call:
BROWN BROS. on BLANSHARD
385-8771 (anytime)

UNIVERSITY AREA
CAMPUS
COURT
1631-1641 McKenzie Avenue
—Deluxe 1 and 2 - bedroom suites from $195.
—Close to shopping and recreation
—Buses at the door
—Tennis court
477-0011 477-2612

Royal Graham
2648 Graham St.
2 bedroom $260 per mo.
1 bedroom $195-$220
Quiet locality
Close to stores and bus
No pets.
Please call
Resident Managers,
Mr. and Mrs. Brant
382-9454.
Chateau Rockland
Apartments Ltd.

WATERFRONT LOCATION
DALLAS ROAD
1 Bedroom available now $203.04
Bachelor available now $172.46
HUMBOLT STREET WALKING DISTANCE
TO TOWN AND SHOPPING
Bachelor available now $159.04
FORT STREET NEAR TOWN
1 Bedroom available now $139.48
VANCOUVER STREET
1 Bedroom available June 1 $168.75
FAIRFIELD ROAD
1 Bedroom available June 1, $167.15
KER & STEPHENSON
385-3411

AVAILABLE JUNE 1ST. CLOSE to UVic, bus, shopping centres and recreational facilities. Corner of Shelbourne and Midgard Ave. Adult oriented. Rent includes heat, water, cablevision, wall-to-wall carpets, drapes, colored appliances, free parking. One 2-bedroom and den, 3rd floor, $290. One 2-bedroom, 1st floor, $260. Two 1-bedroom, 4th floor, $230. One bedroom, 3rd floor, $225. One bedroom, 1st floor, $215. To view, please contact resident manager, suite 412, Horizon Apartments, 1576 Midgard Ave. Phone 477-9489. Sorry, no children or pets.

AVAILABLE NOW
$207 — Esquimalt, close in, refurbished condition, main floor, 4½ rms., (2 bdrms.), new range, fridge, includes heat, hot water, cable, laundry, bus at the door, super market. (No pets, but infant welcome), 382-4312, eves. 477-4662. Dickie Agencies Ltd., 919 Fort.

TWO WEEKS FREE RENT, 2-bedroom large suite, $240; 1-bedroom, $185; bachelor, $120, elevator, controlled entrance, drapes, cable, wall-to-wall carpeting, laundry facilities, indoor pool, free parking, heat included, available immediately. Children welcome. 384-3686.

MACAULAY EAST APTS.
948 Esquimalt Road
385-4281
Bach—1 and 2 Bedrm. Suites
Pool — Sauna — Swirl
Immediate Occupancy
P. R. BROWN & SONS LTD.
762 Fort St. 385-3435

HILLSIDE-SHELBOURNE
Conveniently located across from Sears, and available June 1st, is a lovely 2-bedroom suite renting for $236.11. For futher details please phone 592-1761. Adults only, no pets.

LARGE MODERN 2-BEDROOM in Esquimalt, one at $214.56. Available now. One at $237.79, June 1st. Children welcome. Extra soundproofing and fire protection. 477-5472 anytime, or Caretaker, 386-2374 5 to 9 p.m.

1-BEDROOM, WALL-TO-WALL carpet, heat included, underground parking available, washing facilities. Modern building. Call 477-7832. Cedar Hill X Rd and Shelbourne.

AVAILABLE NOW, THIRD floor 2-bedroom suite, w-w, drapes, stove, fridge, controlled entrance, balcony, coin laundry. No pets. Mature quiet persons. $225 per month. Also 1-bedroom suite upper Fort Street. 1-7 p.m. 595-3229.

HILLSIDE - COOK
A lovely 2-bedroom, 2 bathroom, corner suite, is available now in this convenient location, renting for $250 per month. Further details at 386-0112. Adults only, no pets.

2-BEDROOM. FRIDGE, STOVE, heat, water, pool, playground included. Two children welcome. Available June 1st. $290 per month. Evenings, 479-1393 or 477-1940.

BACHELOR SUITE, WALL-TO-wall carpet, fridge and stove, all utilities included, no pets, $160 month. 479-7323. Available June 1st.

ESQUIMALT, 2-BEDROOM $200; 1-bedroom $165; single room $65. Water, heat, cable included, also 3-bedroom duplex, Gorge and Tillicum area. 5-7, 383-5179 or 384-0269.

1 BEDROOM, CARPETED, VIEW APT. HEAT, CABLE TV, PARKING, STORAGE, ELEVATOR, JUNE 1ST, $197. 382-6096 OR 382-6801.

ESQUIMALT ONE AND TWO-bedroom suites from $195. Heat, cablevision included, children welcome. 388-6474, between 9 and 4, Monday-Friday.

SURRY PLACE
Walk to shopping and bus, 1 and 2 bedroom suites, adults only, no pets, reasonable clean, from $192. 588-4616.

SUITE TO RENT, ONE BEDroom, living room, $165 month. Includes heat and hydro. 1388 Begbie. Phone after 5 p.m., 595-1569.

AVAILABLE IMMEDIATELY, 1-bedroom suite, $171, all utilities included, 1 child welcome. 385-6005, 477-2473.

LUXURIOUS VERY SPACIOUS 2-bedroom, 2 baths condominium with ensuite laundry facilities, swimming pool. 386-3816.

YOUNG PERSONS, TWO-bedroom, $250, bachelor, $160. 1140 Pandora. Phone between 5 and 7. 382-1493.

200 APARTMENTS TO RENT UNFURNISHED

Central Park
Crystal Pool
1017 QUEENS ST.
BACHELORS
From — $175
ONE BEDROOMS
From — $210
PHONE 384-7164
GARDEN CITY DEV. LTD.

YOUNG EXEC
TOWN
HOUSES
210 DOUGLAS ST.
OPEN WEEKDAYS 3-5 p.m.
"WEEKENDS 12-3
Prestige location across from the Park. Two bedrooms, fireplace, etc. Close to the sea, the city. Three only left. Rent $350. No objection to small pets. For appointment to view call. Smith Dobson Estates Ltd. 384-1424.

Craig House
SPACIOUS—SPACIOUS
2 bedroom from $228
1 bedroom from $190
Bachelor from $174
Modern block. Infants welcome, 5 mins. to town. Bus at front door.
384-9924

ELLERY
APARTMENTS
(837 Ellery St.)
One- and two-bedroom suites available from $198.00 to $243.00. Children welcome. Covered parking available. Please call resident manager at 386-0045 or
For further information call:
BROWN BROS. on BLANSHARD
385-8771 (anytime)

GORDON HEAD
TOWNHOUSES
Available immediately, spacious 2 and 3 bedrooms, private patio, 1½ baths, finished rec room, washer and dryer. Minutes from school and shopping; family oriented living, no pets. Professionally managed by Edgecombe Properties. From $295 to $325. Call 477-5422 anytime.

FREE LOCAL MOVE
AND REDUCED RENT
Near city centre, new building. Adults only. Free local move plus ½ of first 2 months rent. Starting $209 per month. Shopping service for seniors.
Esquimalt, near Naden gates. 1 and 3 bedrooms. 1 child welcome. Cablevision. Starting $205 per month. 386-0832, 9 to 5 p.m. or 477-3974.

HARTNELL HOUSE
1204 YATES
NEW DOWNTOWN
Near bus, no steps, elevator, covered parking. Studios from $177.50. Two-bedroom at $285. 386-2812 or 383-0742.

KINGSWOOD
1 bedroom available June 1st, $178.53, no children or pets. 383-1626.

QUIET STREET IN JAMES BAY. Available now. 2-bedroom, $235; 1-bedroom at $199, June 1st. Bachelors $145 and $154.80. 1-bedrooms $195, $189 and $199. Rent includes heat, hot water, parking, wall-to-wall, drapes, fridge and stove. Adults only. No pets, 385-8081.

ONE BEDROOM SEAVIEW suite, block to beach, Colwood, fireplace, lots of cupboards. Includes utilities, $225 month. Suit mature working girl. No children or pets. Available June 1st. 478-2482.

2 WEEKS FREE RENT
Newer large bright 1 bedroom apartment, W-W, stove, fridge, cablevision, controlled entrance. On Cross Town bus service, near Tillicum on Burnside. 388-7891 or 479-1968.

2-BDR. $216.30
CASA DEL RIO
1535 Jubilee
Available June 1st, adults only. Phone manager, 598-6987.

WYCLIFFE
Bachelor suite available June 1st, no children or pets, 598-7862.

ROCKLAND - OAK BAY, CLOSE to Jubilee, 2 bedroom 1½ bath condominium in small building. Ideal for couple or elderly lady wanting to be close to shopping, hospital and bus. $350. Option to purchase if desired. 477-6040 and leave message.

HEYWOOD AVENUE, FACING Beacon Hill Park, 5-room suite, in private house with wall-to-wall carpet, drapes, heat, water, stove, fridge, dishwasher, sundeck, basement, garden, $290, mature couple, 382-8947 evenings.

NO EXTRA CHARGES — $192.04 Cable, heat, hydro, parking incl. Modern 1 BR, W-W Carpet, available June 1st. Close to Gorge waterfront and shopping. British American Realty Ltd. Geo. Breiter, 385-1431.

DELUXE ONE-BEDROOM SUITE in Royal Woods condominium; swimming pool, sauna, and many other extras. Immediate occupancy. 479-3872, after 5 weekdays.

REGINA APARTMENTS 291 REgina. Available immediately, large one bedroom suites $180. Bachelor June 1, $157. Heat, cable, drapes included. Resident manager 383-4880.

VICTORIAN APT.
2111 SPRING ROAD
2-bedroom suite $190. 1-bedroom suite $177. Parent with child welcome. Res. Mgr. 385-2584. British American Realty Ltd.

REGINA APARTMENTS, 291 REgina, large 1-bedroom suite with balcony, $184, heat, cable and drapes included. Resident manager, 383-4880.

2-BEDROOM SUITE, FRIDGE, stove, and heat included, $190. One child welcome. Also 1-bedroom suite, $165. Phone after 5 p.m. 384-3461.

1 BEDROOM APARTMENT, TOP floor of house, block from Jubilee. Quiet street, $235. Includes utilities. 595-6287 after 5 p.m. or weekends.

ESQUIMALT
2-Bedroom and 1-bedroom, brand new building, good view, near Naden, children welcome. 385-4832.

AVAILABLE 15TH, AND JUNE 1st, two-bedroom apartment, $225 to $240,; two 1-bedroom suites, $180 to $190. 382-9318.

ONE BACHELOR SUITE, $160, immediate occupancy; one-bedroom, $210, available June 1st. 386-3751.

ESQUIMALT, TWO-BEDROOM suite, available June 1st, balcony, elevator, pets welcome. $232 per month. 386-2730 or 479-5205.

OAK BAY, BASEMENT SUITE, two bedrooms, nice yard, all appliances, non-smokers. $250. 592-3978.

ONE-BEDROOM, NEAR WOODward's, $171 includes heat, water cablevision, parking. Phone 382-8307.

GORDON HEAD AREA, 2-bedroom basement suite, self-contained, available now. Phone 479-2343 or 477-8032.

SPACIOUS ONE-BEDROOM suite in Sidney. Phone after 5. 384-9680.

THREE-BEDROOM BASEMENT suuite for rent, $180. Phone 384-7448.

ESQUIMALT. TWO LARGE bright one-bedroom apts. Includes heat, water, $185. 385-0005 after 4.

200 APARTMENTS TO RENT UNFURNISHED

BELLWOOD APARTMENTS — 1125 OSCAR ST. — Modern 1 bedroom — fireplace — wall to wall J Rent $230.43. Also spacious bachelor with balcony — wall-to-wall — Rent, $164.86. Phone 384-9335.

ROYAL SOVEREIGN — 1678 FORT ST. — Modern 1 bedroom — Rent $191.03. Phone 595-4774.

KING ARTHUR — 1660 FORT ST. — Modern 1 bedroom, quiet block. Ideal for retired couple. Available immediately. Rent $182.99. Phone 595-3350.

DAYMEN APARTMENTS — 2150 CADBORO BAY RD. — Modern 1 bedroom — Available immediately. Rent $174.16. Phone 598-7979.

2018 OAK BAY AVE. — Comfortable bachelor suite close to shops. Rent $97.33. Phone 384-9335.

WALKING DISTANCE TO TOWN —1 bedroom suite. Older style. Rent $150. Bachelor suite — Rent $132. Phone 384-5830.
david burr ltd.
656 Fort St. 384-9335

GARDEN CITY PROPERTY MANAGEMENT LIMITED
Central, near Crystal Pool, bachelor suites available, one now and one June 1st, ground level, separate entrances, wall-to-wall carpet, cat allowed, $165 including water; 604 Wilson, Vic West, one and two-bedroom suites in need of painting (owner will pay for materials), children and pets welcome, available now, $140 and $150. Esquimalt, large 2-bedroom suites, available June 1st. Cablevision and water included. Children and pets welcome, $238. For further details call 388-5194, Monday or Friday.

JAMES BAY
Spacious, one-bedroom, top floor, in modern, spotless block, overlooking beautiful flower gardens and waterfall. 3 blocks from Beacon Hill Park. 1 block from James Bay shopping area. Appliances, wall-to-wall carpet, drapes, heat, parking included. Controlled entrance. Live-in managers. Middle-aged or older persons preferred. $209. No rent increase for at least one year. No children or pets. Available June 7th. To view call 383-7628.

YORK MANOR
JAMES BAY
Modern block, close to sea.
1 bedroom from $193.
Bachelor from $155.
Adults only
385-1908

VERMAY MANOR
343 CRAIGFLOWER RD.
Pay June Rent and Move In Now
Quiet block, 3 yrs. old, available now, 1-BR and 2-BR suites. Bachelor Suites. Controlled entrance, sauna, pool room, heat included. Adults only, no pets. Call res. caretaker 385-4132, office 384-9793.

FAIRFIELD AREA, QUIET block, 1030 Pendergast Street, modern, spacious, bachelor suite, $170.07-$177.57, heat, hot water, cable included, 386-1965. Modern, spacious, 1-bedroom suite, 1126 Rockland, $179.32, quiet block, hot water heat, cable, drapes, 384-3492. Modern block, front 1-bedroom, $178.54-$190.59, walking distance to town, cable, hot water, drapes, 710 Vancouver Street, 598-1624.

REQUIRED IMMEDIATELY, EXPERIENCED COUPLE (RETIRED PREFERRED) LIVE-IN MOERN 17-SUITE APARTMENT BUILDING. BEACON HILL BY THE SEA (675 NIAGARA). 1-BEDROOM, FULLY CARPETED, ETC. NO CHILDREN OR PETS. RENT REDUCED FROM $275 TO $175 FOR LOOKING AFTER BUILDING. APPROX. 1 HR. DAILY INVOLVED. PHONE 652-3566.

COME TO QUIET
DUNSMUIR HOUSE
831 DUNSMUIR ROAD
WE OFFER:
—Ocean Frontage
—Terraced Gardens
—Park — Tennis
—Beautiful Large Suites
—Adults Only
Resident Manager 388-4943

SPACIOUS 1-BR $207; 2-BR FROM $268. INCLUDES HT, HW, CABLE, SWIRL, SAUNA, W-W THROUGHOUT, LRG. BALCONIES, PGK, ELEVATOR, CONT. ENTR. NEAR BUS, SHOPPING. MATURE ADULTS, NO PETS. CAN ALSO BE RENTED WITH BRD. NEW FURNITURE 382-3616.

GOLFER'S SPECIAL, CEDAR Hill Golf course next door. One and two bedroom suites available immediately. Brand new building. All suites have appliances, drapes, and private balconies. With two rooftop sundecks. Is on bus route and closed to Hillside Shopping Centre. Call resident manager 595-5579.

ESQUIMALT DISTRICT
Available June 1, three 1-bedroom, from $181, includes heat, cable and water. Close to shopping plaza. Sorry no children or pets. Please call from 9 a.m. to 12 noon. 385-8967.

DE LUXE CONDOMINIUM, TWO bedrooms and 1½ baths. Fireplace, modern decorating, magnificent sea views, wrap-around sundeck, covered parking, $395 per month. Phone 384-2718.

OAK BAY, OCEAN SIDE
Newly renovated one-bedroom suite, all conveniences and a beach at your doorstep. References please, $295, 595-2904 or 384-8075, pager 310.

NEW ADULT BUILDING, NEAR city centre. Shopping service for seniors. We will pay moving expenses and half of first two months rent, 382-0652, 9-5.

BEACON HILL AREA, ONE-bedroom, $180 per month; two-bedroom, $205 per month. Available June 1st. Adults only, no pets. Phone 477-4480.

LARGE 2-BEDROOM BASEMENT suite, all carpeted, $200. Fridge, range, drapes and all utilities included. Reasonable couple. 383-9973.

LUXURIOUS AND UNIQUE TWO-bedroom suite, has wet bar, Roman style fireplace with built-in planter, wall-to-wall carpeting, study, etc. Colwood. $285. 474-2465.

TWO, 2-BEDROOM, PRIVATE entrance, wall-to--wall, 1 ideal for bachelor, male or female, cat welcome. 383-3065.

11TH FLOOR, VIEWS SEA PARK and city, as new, 2-bedroom, 1½ baths, wall-to-wall, drapes, utilities, pool, sauna etc. $350, 385-7841.

1-BEDROOM SUITE IN ESQUIMALT, front and rear entrance. $145 per month, available June 1st. 598-1709.

TWO-BEDROOM, BASEMENT suite, with fireplace, utilities included, Carey-Tillicum area, $250. 598-4987.

2 BEDROOMS, 2 BATHROOM apartment, pool, sauna, etc., $325. June rent negotiable. 385-8568, after 5 p.m.

LARGE 2-BEDROOM SUITE with carpets, drapes, fridge, stove, cablevision. Bus stop at door, $330. 478-0225, 384-6383.

TWO-BEDROOM FOURPLEX available, 878 Brock Avt., $255 per month, phone 478-5040 or 478-0822.

ALL UTILITIES INCLUDED 1 bedroom $200, 1 bachelor $177. Fort Elford Apartments. 598-7724.

AVAILABLE IMMEDIATELY modern apartment Cedar Hill Road. 388-5043 or 382-1678.

VANCOUVER-FAIRFIELD, available now 1-bedroom corner suite, $180. 592-0368 after 5 p.m.

OAK BAY MODERN BLOCK, one bedroom suite, rugs, drapes, hydro included. 592-1167.

1-BEDROOM SUITES IN JAMES Bay, heat, cable and sauna. Phone after 6, 384-0889. 340 St. James St.

FAIRFIELD AREA, ONE BEDroom suite, for quiet working person, $160. Phone 388-4545.

ONE BEDROOM APARTMENT available, Hillside and Quadra area. $195. 382-9879.

TWO-BEDROOM APARTMENT. $165.75. Apply at Saveway Movers, 424 Craigflower Rd. References.

975 BALMORAL. ONE BEDROOM modern apartment $180. 2 bedroom apartment $230. 384-0307.

FIREPLACE, DISHWASHER, view, new 1 bedroom suite, $250. 382-8613 or 656-2185.

ONE 1-BEDROOM, AND ONE bachelor suite for rent. 592-3398.

ESQUIMALT — BACHELOR suite for rent. 382-8028.

THREE-BEDROOM BASEMENT suite for rent. $150. Phone 384-7448.

1-BEDROOM APARTMENT, $120. Fridge, stove, included, 479-3570.

200 APARTMENTS TO RENT UNFURNISHED

VILLAGE OAKS
(2125 Oak Bay Avenue)
Superior construction, deluxe appointments combine to make Village Oaks one of the finest residences offered on today's market. Two and three bedroom suites with master ensuite, deep pile carpets throughout, undercover parking, dishwasher and garburator are just a few of the fine features. From 1300 to 1600 square feet, priced to rent at $435.00 to $525.00. Adults only, no pets allowed. For appointment to view please call:
BROWN BROS.
on BLANSHARD
385-8771 (anytime)

FAIR RENT FAIRFIELD
New apartments in the Fairfield area. Bachelors from $165, 1 bedrooms from $205, 2 bedrooms from $275.
350 LINDEN AVE.
FOR APPOINTMENT TO VIEW
PHONE 385-0742

795 FAIRVIEW
ESQUIMALT
AVAILABLE
IMMEDIATELY
QUIET LOCATION
New, luxury one and two-bedroom suites. Conveniently located, close to all schools and bus, public tennis courts and golf course.
—1-Bedroom from $220
—2-Bedroom from $270
Controlled entrance, elevator, wall-to-wall carpet, drapes, colored appliances, large lockers on each floor, laundry facilities, roof garden with nice view. Children and small pets welcome.
To view contact:
Stein Construction Co. Ltd.
477-2787

LUXURIOUS
THE WESTFIELD
Brand new large and truly luxurious suites in the heart of Fairfield. Complete with dishwasher, en suite and security U-G parking. 2 bedrm suites from $295. For appointment to view please call 595-0762 evenings 6 - 9.

WATERFRONT LUXURY APARTment. 3-bedroom. Wood burning fireplace. Wall to wall throughout. 1½ baths. Appliances including dishwasher. Drapes. Cablevision. Balcony. Wonderful inner harbour views. Building has heated covered pool, sauna, games room. Adults only. Call resident manager before 10 a.m. or after 4 p.m., 382-7362.

ONE AND TWO-BEDROOM suites to rent immediately at $350 and 380 Belmont Road. $190 to $250 per month. Fridge, stove, drapes and wall-to-wall carpet included. Close to schools, shopping area, and recreation centre. Children and pets welcome. Phone 478-5040 or 478-0822.

QUEENS BLANSHARD ST.
Brand new 40 suite apartment building available May 15, bachelors, 1 and 2 bedrooms, walking distance to town, wall to wall carpets, fridge and stove. Viewing daily Monday to Friday, 4 p.m. to 6 p.m. or call 386-6308, sorry no pets.

TWO-BEDROOM APARTMENT, heat, cable, washer and dryer, Richmond-Oak Bay area, $187.50 monthly, available June 1st. 598-1394, 598-1433 after 4.

ONE BEDROOM SUITES, CLOSE-in. $190-$215. Neat, clean, and quiet. Available now. Bus stop at door. Call 382-3721, or after 2 p.m., 383-0015.

LANGDORD — 3 BR SUITE TO rent in new garden apartment $300-$325. Children welcome. 108-636 Granderson, 474-1630. British American Realty Ltd.

2-BEDROOM APART.
$195 PER MONTH
1-year-old building, all appliances. Inquiries 384-3861.

SMALL PET O.K.
JUBILEE HOSPITAL AREA
2 bedrooms, wall to wall, appliances, June 1st, $275. Adults only. 479-8389.

JAMES BAY, ONE-BEDROOM, large modern convenient apartment, all amenities. Available immediately. $190.20. 388-7727.

LARGE 2-BEDROOM, GROUND floor apt., off Cook St. near Wellburns, available June 1st. $200. 592-2503.

THREE-BEDROOM SUITE FOR rent. $290. Share heat and electricity. Available May 15. 383-9684, 382-8555.

1 - BEDROOM $115; BACHELOR suite $110. Share bathroom. All utilities. Available immediately. 384-2772.

FOR RENT AT 537 EAST BURNside Road. Office space or 1-bedroom suite, also 1-bedroom suite, 645 Battery, James Bay. 383-8133.

WALKING DISTANCE TO TOWN, cablevision, 3 1-bedroom suites, $178.50, $186, $188.55 per month. Parking. 479-6171, 382-5888.

AVAILABLE IMMEDIATELY, large one bedroom, $175. Bachelor $146. Heat, cable included. Quadra and Bay area. No children, no pets. 384-7924.

SPACIOUS WELL LIT 1 AND 2-bedroom. Rent includes heat, water and cable, call after 6:30. 383-6591.

ONE BEDROOM SUITE, UPPER duplex for quiet, responsible person or couple, excellent views. References. 382-5844.

MAYFAIR AREA; 1 SUITE FOR rent. For more information call 386-7051.

JAMES BAY AREA, 1 SUITE and bachelor suite. For more information call 386-7051.

TOWN CENTRE
Older quiet block, with garden area, $150-$165. 386-6829.

LUXURY 2-BEDROOM APARTment next to Victoria Racquet Club. $300. 642-3144.

SIDNEY, LARGE, CLEAN TWO bedroom, children welcome, $190.00. 477-2106.

VIEW TOWERS
Bachelor and 1-bedroom suite for rent. Phone 9 a.m.-4 p.m., 382-0922.

MODERN 1-BEDROOM, ROCKheights area, Esquimalt. Mature adults, sorry, no pets. 383-3239.

LARGE, BRIGHT 1-BEDROOM suite for rent, walking distance to town. Phone after 4, 592-2557.

TOP FLOOR BACHELOR, ON Fort Street, available immediately. $152.50. 598-5367.

AVAILABLE JUNE 1ST, ONE-bedroom suite, $169; bachelor suite, $141. Mature adults. 479-5205.

JAMES BAY, MODERN 1 AND 2 bedrooms, bachelor, utilities included. 383-8571, 592-7678.

MODERN 1 AND 2 BEDROOMS, bachelor. Waterfront. Private beach. Utilities included. 385-7861.

BACHELOR SUITE, AVAILABLE June 1st on Fort Street, $142.50. 598-5367.

BACHELOR SUITE FOR RENT, $138. Phone Kim, 388-4881 after 6 p.m. weekdays.

200 APARTMENTS TO RENT UNFURNISHED

James Bay
TOWNHOUSE

Modern two-bedroom from $277.00 and $305.

BACHELORS

Newly decorated, spacious two-bedroom, $250.00. Available immediately. Suitable for 2 adults or family.
Newly decorated at $170.

ONE BEDROOM

Sold Out

PHONE MR. HALL
388-4243 or 386-3451

SPARWOOD
View of Olympics
AND OVER CITY
3824 CAREY ROAD
NEW BUILDING
ELEVATOR,
DRAPES,
CONTROLLED
ENTRANCE,
W-W CARPETING,
CABLE TV,
LAUNDRY,
COVERED
PARKING,
BUS STOP AT DOOR
1 BEDROOM $215
BACHELOR $185
CALL 477-6621 or
479-6297

WINDSOR COURT
252,254, 258 Gorge Rd. E.
Large comfortable suites in adult apartment complex. These spacious units include heat.
For your enjoyment and recreation we offer 50-ft. heated indoor pool, swirl pool, saunas, squash court, tennis court and universal gym.
1 bedroom suites $215-230
2 bedroom suites $270-$300
2 bedroom, 2 full bathrooms $320
Sorry
No Children or Pets
Resident Managers
Mr. and Mrs. Hand 383-5059
Mr. and Mrs. Innis 384-3430
Mr. and Mrs. Noad 383-0509
Office Mon. to Fri. 9-5
388-4555
McArthur Park Estates

HURRY — EFFECTIVE MAY 1
WE WILL PAY ½
YOUR HYDRO BILL
96-suite apartment building, adjacent to Vic West Park, and new tennis courts, overlooking city and ocean view, bright large suites include wall-to-wall carpets, drapes, fridge and stove, delightful skylight sauna and exercise room, 1 and 2 bedrooms plus den still available. Please call 383-8251. Sorry, no pets or children.

CHATEAU
VICTORIA
HOTEL and ROOFTOP
PARROT HOUSE
RESTAURANT
740 BURDETT AVE.
382-4221

LORD STANLEY MANOR
1350 STANLEY AVE.
One bedroom suites from $206. 1 Bachelor, $179. Wall-to-wall carpets, drapes, sauna, games room, quiet adult block. No pets, good bus service. 595-4128.

WATERFRONT. ATTRACTIVE 1 and 2-bedrm apartments with harbour and city view. Includes cablevision, heat, hot water, carpeting, drapes, appliances. Building has sauna, games room, heated covered pool. Adults only. Call resident manager before 10 a.m. or after 4 p.m., 382-7362.

CHARACTER SUITE WITH SEA-views. Near Beacon Hill Park and Beach, spacious rooms, 1 to 2 bedroom, fireplace, large living room, includes all utilities, fridge, stove, adults only, no pets. $295. 382-1130.

MODERN 1 BEDROOM APT., good location, heat, water, cablevision supplied, wall-to-wall carpet, stove, fridge, no pets, $175 per month, available April 1, 386-6896 or 478-2324.

NEW, BRIGHT, SPACIOUS 1-bedroom suite in private home with wall-to-wall carpets, drapes, appliances, near Oak Bay Rec. Centre. $235 per month includes utilities. Ideal for a mature person. No pets. 592-0638.

ONE-BEDROOM, QUIET MODern building, with controlled entrance, near Jubilee. $198 includes heat, hot water, cablevision, responsible adults only. 595-3556 after 5 p.m.

SPENCER CASTLE
Luxurious prestige, 2-bedroom with 2 full baths, view, pool, sauna, guest rooms, beautiful gardens, large appliances with washer and dryer. 592-6671.

1-BEDROOM APARTMENTS available on Grant St. near Victoria High School. From $154.50-$170.50. Call Royal Trust, 388-4311.

JUBILEE AREA, 2-BEDROOM suite on top floor with balcony, near shopping and on bus route. $205.10 per month. Call Royal Trust, 388-4311.

BLUE CEDAR 820 CRAIGflower, 2 bedroom suite, $256.50. 1 bedroom suite $192.50. Wall to wall carpet, drapes, cablevision, parking, Phone 382-5641.

ESQUIMALT, CLOSE TO EVERYthing, 1 bedroom, $188.50, 2 bedrooms $235 per month. Rent includes heat, hot water, cablevision. No pets please. 384-2173.

200 APARTMENTS TO RENT UNFURNISHED

NO
INCREASE
REDWOOD
PARK
(155, 157 Gorge Rd. E.)
No rent increase during 1977 and 1978 if you take occupancy before June 1, 1977.
Save money while at the same time enjoy living in a completely modern apartment on the quiet Gorge Waters featuring:
Covered parking
Swimming Pool
Sauna
Recreation Area
Priced to rent from $220.00 for one-bedroom suites and from $295.00 for two-bedroom suites.
Please call our resident manager at 382-6407 for appointment to view or:
For further information call:
BROWN BROS. on BLANSHARD
385-8771 (anytime)

ONE MONTH
FREE RENT
(You rent for two months, then have third month free.)
NEAR NEW BUILDING
Just 5 min. from
Downtown Victoria
CHILDREN WELCOME
SUITES FROM $210
384-0249
TOD HACKETT
CONSTRUCTION LTD.

CLEEVE WOOD
ESTATES LTD.
McKENZIE WOOD APTS.
1002 McKENZIE AVE.
New building in lovely wooded area with high view, featuring largest balconies in town, lowest rent for a new building, highest quality (we built it, we run it, it's a family operation) emphasis on sound-proofing, our tenants are our best reference. Ask us about our rebate plan if you rent now. Bachelor $182.00; 1-bedrooms from $185, including den $242.000; 2 bedrooms from $255.00. Manager 479-9468 or 479-8812 (24 hrs.)

NORTH
HILL
971 MARKET STREET
BRAND NEW
1 bedroom from $182
2 bedroom from $236
Available now
Resident Manager, 388-9026

2-BEDROOM APARTMENT, CONvenient location. Clean, quiet adult block. Controlled entrance. Your own balcony. Fully draped and carpeted. Heat, water, cable, parking included. Good bus service. Close to shopping centre, senior citizen centre, bus stop. Esquimalt. Adults only, no pets. 382-2221.

SPACIOUS, BRIGHT, TWO-bedroom with wall-to-wall shag, drapes, modern appliances. Controlled entrance. Resident manager. In small building. Walking distance to town. Free cablevision, hot water, heat and gas cooking. Starting at $251.91. Children welcome. 382-5801 after 4.

GIRLS — NICE ONE-BEDROOM suite in basement. Full kitchen, wall-to-wall shag, controlled entrance. Resident Manager. Walk to town. $159.46 includes heat, cable and hydro. You pay only telephone. One month rebated back over the year and this month rent free to suitable applicant. Share bath and save. 382-5801 after 2 p.m.

1-BEDROOM APARTMENT, CONvenient location. Clean, quiet adult block. Controlled entrance. Your own balcony. Fully draped and carpeted. Heat, water, cable, parking included. Good bus service. Close to shopping centre, senior citizen centre, bus stop. Esquimalt. Adults only, no pets. 382-2221.

DOWLER MANOR
2549 DOWLER ST.
2 bedrm $275. Quiet locality. Close to stores and bus. Children accepted.
NO PETS
Please call resident managers Mr. and Mrs. Evens 386-1947.
CHATEAU ROCKLAND

$188
One bedroom, heat, cable included, June 1st, close in, 598-1276. 595-0530.

VELMAR COURT
Bachelor suite, $165 per month, available June 1. Controlled entrance, wall-to-wall, heat, cable and undercover parking included. Older person preferred. 385-3257.

COOK-HILLSIDE AREA
Available May 1st, 1 bedrooms from $177. Includes heat and cable, drapes and wall-to-wall carpet. 386-9573. Sorry no children or pets.

ESQUIMALT
Available May 1st, a very lovely 1-bedroom apartment renting for $167.61. Apartment building in conveniently located and is especially suited to senior adults. Please phone 382-2721. No pets, please.

HILLSIDE—COOK
Available immediately, a one-bedroom unit renting for $183.48 (next increase Feb. 1978). Details at 386-0112. Adults only, no pets.

BEAUTIFUL, MODERN, 1-BEDroom corner suite. $190 all utilities, on Old Esquimalt Road, close to town and all amenities, available June 1st. 477-7026.

$180 FOR A NICE 1-BEDROOM suite includes everything, (cablevision, parking and heat). Close to park and bus. 478-0225 or 388-6258 if no answer.

AVAILABLE NOW, THREE 2-bedroom suites from $232 to $245 a month, on bus line and near shopping. Phone 383-0431 for appointment.

THREE 1-BEDROOM APARTments, heat, cable, parking, laundry included. One block from General Hospital, two available now. 384-3992.

FREE RENT FOR MAY, YATES St., 386-0669. Single bedroom.

COLWOOD LANGFORD AREA, large 2 bedroom, $221.20, 478-4109.

200 APARTMENTS TO RENT UNFURNISHED

Luxurious
2 Bedroom
Approx. 1,100 to
1,500 sq. ft.
NOW
RENTING
BEACON HILL PLAZA
151 ST. ANDREW
140 DOUGLAS ST.
Beacon and Simcoe
Across from Beautiful
Beacon Hill Park
—Woodburning fireplaces in all 2-bedroom suites.
—Penthouses with cathedral ceilings and lofts — cedar fireplaces and heavy hand-split cedar shake roof.
—Private gardens for ground-floor suites with generous patios, cedar trellises and arbors.
—Creative landscaping and inner courtyard with shuffleboard, underground parking.
—Spectacular views of ocean, mountains, inner harbour and Parliament Buildings.
—(Live in Victoria's finest apartment), close to ocean waterfronts and downtown shopping — across from beautiful Beacon Hill Park.
ADULT ORIENTED
2-bedroom with two 4-piece baths from $360.
2-BEDROOM PENTHOUSES from $395.
LUXURIOUS
IN SPACE
BY APPOINTMENT
384-5242

GORDREAU
APTS.
(129, 131, 135 GORGE RD., E.)
Down the driveway past the Dingle House on the quiet Gorge Waters.
One bedroom suites from $190.00, two bedrooms from $260.00, featuring swimming pool, swirl pool, sauna.
Please call resident managers — 382-0981, 383-0530 or
For further information call:
BROWN BROS. on
BLANSHARD
385-8771 (anytime)

FORT—PANDORA
AREA
Free parking, cablevision and heat. 1 bedrm. from $179; 2 bedrm. from $239. 595-0762.

JUBILEE AREA
1 bedroom available now. Sauna and whirlpool. 592-6770, Mrs. Henderson.

McKENZIE MANOR
1010 McKenzie Ave.
New building with large living rooms and master bedrooms, sauna and separate games room.
2-Bedroom available from $265.
1-Bedroom available from $190.
Mrs. Henderson, 479-6486, 592-6770.
KILMARNOCK HOLDINGS LTD.
595-2434

909 MARKET ST.
REDUCED RENTS
on all suites, almost new building, spacious suites.
BACHELOR FROM $160
ONE BEDROOM $180
TWO BEDROOM $230
Includes free parking and cablevision, quiet street near schools, park shopping and bus route.
Please phone resident manager.
MRS. E. KENNY 383-9139

ROCKLAND
Spacious new 2 bedroom suites, 2 bathrooms, utility room, deluxe appliances including dishwasher. Amenities include swirlpool, sauna and workshop. Available immediately from $360. Farmer Investments and Realty Ltd. Boyd Sadler 382-2134 or 592-1929.

NORTH SHELBOURNE
Vacancies available now in near new Deluxe Apartment on Midgard. Only one 1-bdrm. and one 2-bdrm. in very quiet building near University. 592-3970 — Bill McCarter — Henderson Realty Ltd. 385-9741.

$190 TOTAL
Your heat, cablevision, parking is included and you also get a sauna, games room and you're next to park. Why hesitate? Phone 382-4419 or 478-0225.
See 908 Market Street

DELUXE 1-BEDROOM AND DEN, 1680 Poplar, close to stores, includes pool, sauna and underground parking. $340. Phone 386-1001.

BEACON HILL PARK AREA, close to bus and shopping. Ideal for retired. Bachelor $170 and $188. 1 bedroom, $195, $205, $225. Adults, no pets. 385-7644, 592-9516.

LARGE SPACIOUS 1 AND 2-BEDroom apartments available. Good bus route. 5 minutes from downtown. Reasonable rent. Small child or pet accepted. 384-5320.

1172 YATES, 1-BEDROOM, $185 2-bedroom, $239, walking distance city centre, heat, TV, elevator, parking, available now. 383-2637.

AVAILABLE NOW, BACHELORS and one bedrooms, wall-to-wall drapes, heat, cable included. Phone 383-9948 after 5.

2320 QUADRA
2 and 3 bedrooms, $225, $265. Children welcome, 658-5393, 658-5781.

LARGE QUIET 1-BEDROOM apartment, Esquimalt-Lampson St. area. With view. Available June 1st. Pussycat welcome. 386-1028.

3-BEDROOM APARTMENT IN house, partially furnished, fridge and stove, back yard, storage shed. $350. 386-9434.

ONE-BEDROOM SIDE-BY-SIDE suite, small, but cozy and modern, $195 includes $35 utilities. Cedar Hill, 592-7792.

$175 PER MONTH
2-Bedroom apartment, children O.K. Sooke 642-3829, 642-4356.

TWO AND THREE-BEDROOM fourplex available, Fulton Road, heat included, $265 and $295 per month, phone 478-5040 or 478-0822.

LARGE, ONE BEDROOM, VIEW, soundproof building, Princess Patricia Apartments. 384-2070 after 6 p.m.

1-BEDROOM SUITES IN CONverted house, Fairfield area, $170-$188. For appointment to view call 385-1304, 8:00 a.m.-4:00 p.m.

200 APARTMENTS TO RENT UNFURNISHED

BELLWOOD APARTMENTS — 1125 OSCAR ST. — Modern 1 bedroom — fireplace — wall to wall J Rent. $230.43. Also spacious bachelor with balcony — wall to wall — Rent. $164.86. Phone 384-9335.

ROYAL SOVEREIGN — 1678 FORT ST. — Modern 1 bedroom — Rent $191.03. Phone 595-4774.

KING ARTHUR — 1660 FORT ST. — Modern 1 bedroom, quiet block. Ideal for retired couple. Available immediately. Rent $182.99. Phone 595-3350.

DAYMER APARTMENTS — 2150 CADBORO BAY RD.—Modern 1 bedroom — Available immediately. Rent $174.16. Phone 598-7979

2018 OAK BAY AVE. — Comfortable bachelor suite close to shops. Rent $97.33.
Also, 1 bedroom suite. Rent $100. Phone 384-9335.

WALKING DISTANCE TO TOWN — 1 bedroom suite. Older style. Rent $150. Bachelor suite — Rent $132. Phone 384-5830.
david burr ltd.
656 Fort St. 384-9335

85.00 Bedsitting rm Fernwood. Shared facilities, located on quiet st. in older home. Avail. now.

265.00 2-BR Fernwood, converted older home, heat and water incl. Avail. now.

142.00 Bachelor Jubilee area, lge. suites in older building, heat water, cable incl. close to town and shopping. Avail. now and June 1.

BALMORAL COURT
1118 BALMORAL
Differently designed
1 BR Suites, W-W Shag, on quiet street, coin ops, resident manager, party room, Rent from $205.00.

877 ELLERY ST.
DELUXE CONDOMINIUMS
Each suite includes fridge, stove, washer, dryer, 290.00 and 300.00 per month. Children welcome.

450.00 2-BR Shelbourne Area, 2 baths, W-W, drapes, appliances included, parking included, sorry no children. Avail. now.

PEMBERTON, HOLMES LTD.
1000 Government St. 384-8124

MANCHESTER
COURT
(565 MANCHESTER ROAD)
MAKE YOUR NEXT MOVE TO MANCHESTER. BRIGHT, NEW, LARGE ONE- AND TWO-BEDROOM SUITES, EXTRA LARGE SUNDECK, QUALITY APPLIANCES. PRICED FROM $275.00 FOR TWO BEDROOMS AND $215.00 FOR ONE BEDROOM PLEASE CALL OUR RESIDENT MANAGER AT 386-3615 FOR APPOINTMENT TO VIEW OR:
FOR FURTHER INFORMATION CALL:
BROWN BROS. on BLANSHARD
385-8771 (ANPTIME)

WYCHBURY
COURT
1037 WYCHBURY AVE.
Make your spring move into a bright new suite in Wychbury Court, located next to the Olde English Inn. One bedroom suites from $215.00, two bedrooms from $275.00. Please call our resident manager at 383-0602 or:
For further information call: BROWN BROS. on BLANSHARD
385-8771 (anytime)

Macaulay North
Apartments
1-bedroom from $195
2-bedroom from $260
Resident Manager — Molly Allwood
Call 382-5622 or call
P. R. Brown and Sons
385-3435

RENTING
"Queens Court"
1134 QUEENS AVE.
(across from George Jay School)
ONLY A FEW LEFT. SO HURRY
1 BACHELOR
SIX 1-bedroom—FROM $200
ONE 2-BEDROOM—$275
Includes fridge, stove, wall-to-wall, laundry, games room, fabulous bus service. Children welcome. 386-2911.

KAMEL POINT VILLAGE
70 DALLAS RD.
Deluxe two-bedroom suites, seaview, large quiet suites, close to waterfront. Large balcony looking over landscaped area. Available now. Starting at $252.
For information, 382-8090

CARNARVON MANOR
1243 Bay St.
Quiet large 1 and 2-bedroom suites. Available now. Adults. Pool and sauna. 383-3974.

CHAMBERLAIN
WALK
1841 Oak Bay Ave.
Limited vacancies for
Large Bachelor Stes. from $195
2-BR. Stes. from $265
Parking included
Utilities Extra
Some small pets allowed
Phone Manageress 598-1120
Roberts Investments Ltd.

TERRACE GREEN
180 CROFT ST.,
OPP. JAMES BAY SQ.
Bachelor. one Br., 2 br., w-w throughout, coloured app., cablevision, elevator. Quiet building. Close Buildings, opposite large mall. $175 to $254. Phone Mgr. at 383-5151 after 6. Adult block.

UPPER FORT ST. AREA
A very lovely one-bedroom suite is available June 1st. Renting for $172.50 (no increase to April '78) per month. This is a very quiet building, especially suited to senior adults. For further details please call 595-1210. No pets.

JAMES BAY
A very nice bachelor suite on the front is available June 1st in this quiet convenient location. Monthly rent $169.11. Please phone 383-6507. Adults only, no pets.

PETS O.K.
2 bedroom apartment, $175; 3 bedroom duplex $275. Sooke. 642-3829, 642-4356. 3 bedrooms Fairfield, 386-3957.

VIC WEST, 1 AND 2-BEDROOM apartments, heat and cable included. Small children welcome. No pets. Monday to Saturday after 4. 386-7317.

IN ESQUIMALT FOR A BETTER apartment phone 385-1249, 1 1-bedroom on second floor $212. 1 2-bedroom on 3rd floor $265, 1 2-bedroom on ground floor $260.

DOWNTOWN, CLEAN ONE-bedroom apartement, $175 monthly, 1322 Broad Street, not suitable for children or pets. 386-3928.

1-BEDROOM APARTMENT CARpeted, cable, heat, parking, no pets, $170. 383-0130.

BRIGHT AND SPACIOUS 2-BEDroom suite, close to town. $238. 592-6602.

ONE-BEDROOM SUITE FOR rent in Colwood area, Triangle Mountain, $200 per month. 478-1206.

ONE LARGE 2-BEDROOM SUITE $200. Available June 1st. 850 Admirals, 382-5811, 388-7651.

LARGE ONE BEDROOM SUITE. Close to town. $185, no children or pets. 382-6055.

200 APARTMENTS TO RENT UNFURNISHED

Children
Welcome
CAPTAIN'S
WALK
New Building
1357 Esquimalt Rd.
Past Admirals Rd.
1- AND 2-BEDROOM SUITES FROM $195.
Gorgeous Ocean view. Elevator. Roof garden. Appliances, drapes and carpets. Phone manager, Apt. 403, 386-0834, or ans. Service 385-0991 anytime.

Available
Now
Cloverdale
Townhouse
991 Cloverdale
Bachelor & 2 Bedrm
Very Reasonable
Rents
Includes Heat
and Cablevision
1537 Morrison Street
Also carpets, drapes, fridge, stove, laundry, parking. Close to school, stores and buses.
Contact manager in Suite 101, or phone 385-0991 anytime.

Ascot House
Nice new 14-suite apartment on quiet street. Older tenants preferred. No children or pets. ALL CORNER SUITES with balconies, ample parking, elevator, laundry, carpets, drapes, fridge, stove, and hot water included.
Phone 595-6278 or 385-0991 ans. service, anytime.

NEAR NADEN AND YARROWS
JUNE 1st
1 large, 3-bedroom suite with double plumbing (master ensuite). Unfurnished but with WW, drapes, stove, fridge, etc. On bus line, with ample parking.
2 large, very bright 2-bedroom suites, as above. But only one complete bathroom.
1 Bachelor suite, furnished, heat and parking.
Call 384-7392 between 11:30 and noon or after 5 p.m.

RENTS REDUCED
AS MUCH AS
$17.00
Move in today in this year-old 12-suite apartment block in a convenient location. Rents include water, sun drapes, wall-to-wall carpets, stove and fridge, and heat. Rents start as low as $179.00 for a 1-bedroom suite.
MARGUERITE VICKERY 386-6796
WESTMONT REALTY LTD.
920 Hillside 386-6796

Waterfront
Seagate 707, Esquimalt Rd., on Victoria's Harbour waterfront, with very large indoor heated swimming pool and hydro therapy pool. Mature adults only, no pets. Available June 1st, large 1-bedroom top floor suite, $195. Resident manager, 383-1731 or 388-6100. Diamond Developments Ltd.

201 APARTMENTS TO RENT FURNISHED

LARGE DELUXE UNITS, FULL kitchens, color cablevision, quiet location, off season weekly and monthly rates. Daffodil Inn, 680 Garbally Road, phone 386-8351.

ONE-BEDROOM BASEMENT suite, in Fairfield, close to shopping and downtown, laundry facilities, cable and utilities included. $150. Available 1st June. 384-3498.

SMALL 1 BEDROOM, BASEment apartment, Gordon Head, self-contained, pet lover preferred, $185. Includes utilities. Phone 477-5353 between noon-4 p.m.

BRIGHT APARTMENT ON ESquimalt Rd. — color TV stereo, bus route. Suitable for either 1 person or 2 people to share cost. June 1-September 1. 385-4787.

NICELY FURNISHED BACHElor suite, private entrance, $175 per month, utilities included. Off Oak Bay Ave. 598-3764.

BASEMENT BACHELOR, FURnished or unfurnished, all utilities included, available June 1st. 382-6681.

ROSS BAY PLEASANT 1 BEDroom suite, newly redecorated, cablevision, heat and water included, $165. 656-1332.

MODERN 1-BEDROOM SUITE, all utilities supplied, share bathroom. Suitable for lady or young girl, $175. 595-1602.

BRIGHT 1-BEDROOM AND NEAT bachelor suites with view in character older building. $165-$170. 388-7605.

VERY LARGE ROOMS. FAMILY, efficiencies, single, by day, week or month. Estralea Motel, 360 Gorge Road East, 384-5122.

GOLDSTREAM PARK AREA, furnished bachelor, basement suite. Free utilities, $180 per month. 478-2955.

SIMPSONS-SEARS, SELF CONtained, furnished bachelor suite with outside entrance. $145. Ask for Cliff, 477-3626 or 385-7721.

BEACON HILL AND HOSPITAL. Bachelor suite, fireplace, single female $135. All utilities. Share bath. 382-0498, 477-3156.

FURNISHED BACHELOR SUITE, available immediately, UVic area, utilities included. Share bath. $150. 383-8079.

FURNISHED 1-BEDROOM SUITE, $185 including utilities Near Woolco. 386-2856.

2-BEDROOM, LARGE CHARACter suite, central location, cat OK. 595-3865.

SELF CONTAINED SMALL suite, adults over 35 preferred. $138. 598-7578.

COZY COTTAGE WITH FIREplace, fully modernized, no pets. Malahat bungalow. 478-3011.

CLEAN, QUIET, LARGE UPstairs, 2 bedrooms, utilities, carport, cable, 382-9449.

FURNISHED SUITE, CABLEvision, all utilities, Lake Hill area. 479-8196.

MODERN NICELY FURNISHED 1-bedroom suite, $219, available now. 477-2101.

ONE BEDROOM, SUITABLE FOR elderly couple, furnished, Esquimalt, $200. 382-0545.

NEAT, ONE BACHELOR, IN character older building. $165. 388-7605.

BACHELOR SUITE FOR RENT, all utilities included, James Bay area, $140 per month. 385-5021.

APARTMENT SUITABLE FOR older couple with car. Sea view. 478-5181, after 6 p.m.

FAIRFIELD-COOK
Large bright furnished bachelor suite. Available now, 479-3163.

201 APARTMENTS TO RENT FURNISHED

DE LUXE ACCOMMODATION. Furnished bachelor, 1 and 2-bedroom suites available from Sept. 15. Maid service, answering service, indoor heated pool, saunas, coffee shop, dining room, laundry, colored cable TV. "No pets." Coachman Inn, 229 Gorge Rd. E. Phone 388-6611.

DE LUXE ACCOMMODATION. Furnished bachelor and 1-bedroom suites available from September 15. Colored TV, dining room, laundry, indoor pool, hydro pool, saunas, lounge, maid service, answering service. No pets. Canterbury Inn, 310 Gorge Road. Phone 382-2151.

GARDEN CITY PROPERTY MANAGEMENT LIMITED
Character suites available now in 8-suite apartment block, newly decorated, wall-to-wall carpet, James Bay, one child allowed, $190 and $210. Also, one vacancy for June 1. For further details call 388-5194, Monday or Friday.

DAILY — WEEKLY
Adjacent to inner harbor and Parl. Bldgs. Indoor pool, sauna, coin laundry. Fully furnished suites with linen, dishes, color TV.
ROYAL SCOT INN
425 QUEBEC ST. Ph. 385-3543

BACHELOR UNIT
$187.50
Suitable for one or two persons. Close to town. Everything supplied. Michelangelo Apartments.
1158 Yates 386-2812

AVAILABLE NOW
$195.70, ESQUIMALT, 3½ Rooms (1 bedrm.), main furniture plus heat, hot water, cable, laundry, bus at the door, super market. 382-4312, eves. 477-4662. DICKIE AGENCIES, 919 FORT.

1 AND 2 BEDROOM APARTments, Esquimalt. Beautifully furnished, extremely quiet block, opposite shopping centre, one block to park, senior citizens centre. heat, water, cable, parking included. $250-325. 382-2221.

FORT AND PIONEER SQUARE
Available now. 3-room, self-contained furnished, $145, including heat, hot water, mature single non-smoker, non-drinker. Dickie Agencies Ltd. 919 Fort, 382-4312.

DELUXE 1-BEDROOM SUITE, fully furnished. colored TV, sauna, whirl pool, rec. room, private balconies, maid service. By week or month. No pets. Ocean Manor, 2930 Washington. 388-7818.

SELKIRK, WATERFRONT, charming, clean, bright, elegantly and completely furnished 1 bedroom suite. In a really quiet waterfront and parklike surrounding. Adults, no pets. $250. 382 5240.

CHARMING, BRIGHT CLEAN, 1-bedroom basement suite in one of Rockland's finest mansions. Lovely parklike surrounding. Fridge, stove, heat, utilities included. Quiet person, $175. 382-5240.

FAIRFIELD—BACHELOR SUITE. Large living room with hide-a-bed, large kitchen and eating area southern exposure. $175. Mr. McLeod. 595-4273.

202 APARTMENT FURNITURE TO RENT

STANDARD FURNITURE
Three Rooms from
$40 per month
Immediate Delivery
382-5111

MONTH TO MONTH
Piece or Group
CAMOSUN FURNITURE RENTAL
942 Fort St. 383-3655

203 APARTMENTS WANTED

ATTENTION
LAUREL POINT
OR SAVOY
Executive couple interested in 2-3 yr. lease, reqd. end of July, 2 bedrooms and fireplace a must. References. Reply to Victoria Press, Box 117.

WANTED TO RENT BY JUNE 1st, furnished bachelor suite or studio apartment. Preferably with private entrance. Willing to pay $160-$175 per month. Phone 387-6774. Between 9:00-4:30.

BRIGHT ROOMY, CHARACTER apartment needed by June 1st, by responsible working gal, with cat. In Fairfield James Bay. Phone after 6. 382-0505.

WANTED :FURNISHED APARTment 1 bedroom, July 1st to August 15th. References available. Phone 477-0637 evenings.

HELP! RESPONSIBLE COUPLE needs one or two-bedroom apartment near University, at reasonable rates. 595-5659.

I AM AN OLD AGE PENSIONER who needs a bachelor suite in Fairfield with no steps. Available June 1st. 386-0065.

WANTED 1 BEDROOM APARTment in older character house. Rockland area. June 1st. 595-2705.

204 SHARED ACCOMMODATIONS

GIRL TO SHARE FULLY FURnished house with other girl for July and August, $100 per month. 595-2077.

WANTED — MALE TO SHARE 2-bedroom house, with same. $200. 478-7423. Phone between 10 a.m.-noon.

SINGLE WOMAN, WISHES TO share apartment with same. 385-9821.

ROOM IN LARGE HOUSE NEAR beach, share facilities. Eugene, 383-3528, leave message.

PERSON TO SHARE 3-BEDROOM furnished condominium. After 5, 478-2480 or 382-5617.

LOVELY BEDSITTING ROOM for working girls. $95 and $125. 382-8375.

LARGE CHARACTER HOME, ACcommodation for single person. 595-4972.

ROOM IN COMMUNAL HOUSE available immediately. Cheap rent. 382-0201.

MATURE WOMAN NEEDED FOR our communal house please call 384-9943 after 6 p.m.

WOMAN WANTED TO SHARE co-op, $66.50 per month. 592-0768.

206 DUPLEXES TO RENT

OAK BAY — NEAR JUBILEE Hospital — attractive modern 2-bedroom duplex — full basement — oil heat. Rent $325 to responsible adults.
david burr ltd.
655 Fort St. 384-9335

FAIRFIELD, MOSS ST., ½ block to beach, 2-bedroom upper suite, heat and hot water supplied, $245 per month. Evenings 386-6562.

OAK BAY, THREE-BEDROOM, semi-furnished, basement, backyard, near schools and shopping centre. 592-6404.

UP AND DOWN 2-BEDROOM DUplex, $230 per month. Available immediately. 322 Wilson St. 479-5965.

3-BEDROOM DUPLEX, STOVE, fridge, water, included. Children welcome. $195 month. Available immediately. 477-0820.

3-BEDROOM DUPLEX AVAILable June 1st, $350, in Esquimalt. 477-2473, after 6 p.m. and weekends.

1-BEDROOM DUPLEX, SIDNEY, $225. Water and electricity included. 656-5988.

TWO BEDROOM, STOVE, fridge, drapes, garage. June 1. $260. 479-2255.

SIDE BY SIDE 2-BEDROOM DUplex in Burnside Tillicum, spacious, vacant. 479-6205.

$275. OLD ESQUIMALT ROAD, 2 bedrooms, carpets, fridge, stove. 388-9289.

$275, 3 BEDROOM, LANGFORD, children, pets welcome, available immediately, 598-5836, 383-5083.

ONE-BEDROOM, SIDE-BY-SIDE duplex, $185, no pets, no children, available June 1, 385-1188.

SPACIOUS TWO-BEDROOM DUplex, fireplace plus basement, $215. 6-8 p.m., 382-4946.

VIEW ROYAL 3-BEDROOM WITH fireplace, 1,200 square feet, quality duplex, $325, after 5 p.m. 477-4586.

LOWER 2-BEDROOM DUPLEX, Fairfield, includes heat and hydro. No pets. $335 per month. 598-1727.

MACDONALD PARK, LARGE side, 3-bedroom, redecorated, appliances. $260. 598-4060 evenings.

JUBILEE HOSPITAL — 2 BEDrooms, carport, backyard, $240.75. June 1st, 595-8451 and 477-3156.

SUNNY ONE BEDROOM UPPER duplex, $125. 6-8 p.m. 382-4946.

206 DUPLEXES TO RENT

$191—1-BR. DOWNTOWN, LARGE suite in converted older home. Heat and water incl. Avail. Now.

$265—2-BR. Colwood, ground floor, all one-level suite, ideal for handicapped or older couple. Avail now.

$324 — 3-BR. Metchosin, lovely home on 2-acre lot, quiet street, w-w throughout, children and pets welcome. Avail. now.

$80 — 1-BR. James Bay, 3-piece bath, nice lot. Sorry, no children. Avail. June 1.

$204 — 2-BR. James Bay, heat and water included. Sorry no children. Ovail. June 1.

$359 — 3-BR. Lakehill, lovely home, 2 bath, rec. room down, adjacent to park and close to schools, Avail. June 1.

PEMBERTON HOLMES LTD.
1000 Government Street — 384-8124

CENTRAL SAANICH, AVAILable June 1, spacious modern, 2 bedroom unit with Panoramic rural view. Raised hearth fireplace, wall to wall carpet, utility area adjoining kitchen. Counter top range and fridge, Balcony, carport, heat and hot water included. Acreage and-or barn else available. 652-3498.

RENTERS, HERE'S A BREAK. Heat and power included in rents of $275 for a beautiful 2-bedrm. suite or $200 for a fully-carpeted ground floor 1-bedrm. suite. Stoves, fridges, washer, dryer. Vacant up and down duplex (new bldg.) Westgate Rlty., 388-9941 Ev. 479-5910, 479-2128.

GARDEN CITY PROPERTY MANAGEMENT LIMITED
2407 Vancouver Street, triplex, available June 1, two-bedroom, $260; Colwood, three-bedroom, almost new, side-by-side, duplex available now, $315. For details, call 388-5194, Monday or Friday.

YOUNG EXECUTIVE
2-bedroom with living room, dining room, den, kitchen, including fridge, Jenn-air range, dishwasher, wall-to-wall throughout, drapes, rent includes heat, light, cable, parking. $350. Available June 1st. 386-8385.

BEACON HILL PARK AND SEA — one block away. Spacious, newly renovated, 1-bedroom duplex, on quiet street with character Oak fireplace, skylight, wall to wall carpet, garden, stove, fridge. For one person, non-smoker, $250. June 1. 385-4855.

3-BEDROOM DUPLEX, FRONT room, dining room, wall-to-wall carpet, fridge, stove, drapes, large basement with drive-in garage. 1190 Munro, Esquimalt, near Saxe Point. View by appointment. $395, water included. 383-6581.

AVAILABLE JUNE 1ST, $227 TILlicum near Gorge, upper two-bedroom in modern four-plex with hardwood floors. Rent includes heat, appliances, and garage. Suitable for quiet mature couple. No pets. 598-8443.

2-BEDROOM UPPER DUPLEX, fridge, stove, carpet and drapes included, small pet and child over 6 years, welcome, references required, $275 a month including heat and hot water. 388-4678.

FAIRFIELD
1½ blocks to beach, 2-bedroom main duplex suite, 2 fireplaces, 4 appliances, character, $325. 1-bedroom upper suite, stove and fridge, $225. 658-5702 after 4 p.m.

SIDNEY, TWO OR ONE BEDroom, stove, and fridge, drapes, wall-to-wall, heat and water included. No pets. References required. $340 and $200 a month. Phone after 5 p.m. 656-2445.

CRAIGFLOWER DISTRICT, 2 DUplexes, $290 and $355. Both 3-bedroom with fireplaces and wall to wall. Close to golf, bus, and Gorge Park. Month free rent. Reference required. 478-2430.

JUNE 1, LARGE TWO-BEDROOM suite in older character triplex. Fridge, stove includtd. Quiet residential area. Garden plot available. would suit two or three working people or couple. $250, 595-3376.

CHARACTER DUPLEX, JAMES Bay, ½ block ocean, 3 or 4 bedrooms, fireplace, large kitchen, new plumbing, wiring, paint, carpets. Washer, dryer, fridge, stove. Lots of room. $395. 479-9987.

$220. JUNE 1ST. TWO OR THREE bedrooms. Near downtown. One child and pet welcome. Heat, hot water, stove and fridge included. 479-4353.

OAK BAY AVENUE
2-BEDROOM SUITE IN FOURplex, wallto-wall, appliances, drapes. Adults only. June 1st. $275. 479-8389.

YEAR OLD, SPACIOUS 2 BEDroom duplex with fireplace, wall to wall, en suite, electric heat, and full basement, rent $350. Phone 477-5138.

BURNSIDE-MAYFAIR AREA
2-Bedroom upper suite in 4-plex, all utilities and appliances included, rent $300. Available immediately. 267 Tolcross. 384-9802 after 5:30.

BRAND NEW 2-BEDROOM SUITE with new stove and fridge. All utilities included. Rent $275. Children welcome. Langford area. No pets. Available now. 478-9216.

2-BEDROOM, SPACIOUS, FURnished, lower duplex, with fireplace, in convenient Lake Hill-Town and Country area. Responsible adults only. $240. 384-4697.

SUNNY, BRIGHT, 1-BEDROOM, upper duplex, newly decorated, wall-to-wall, heat and water included, $225, available immediately. 595-1493 or 384-2336.

1-BEDROOM SIDE BY SIDE DUplex. James Bay near park. Basement, garage, range, fridge. Available June 1. $190. No pets. 479-3572, evenings.

COLWOOD. 3 BEDROOM, 1½ baths, wall to wall carpet, carport, 2 sundecks. Available June 1st. Call 478-7668.

SIDNEY QUIET STREET, three-bedroom side-by-side, 1½ baths, fenced backyard, available June 1st. 656-7028.

LARGE 2-BEDROOM CHARACter suite, fireplace, parking. Oak Bay junction. $265. 595-1881, 598-7689.

BURNSIDE AREA. REDECOrated 2-bedroom duplex, carport, stove, fridge, children welcome, $295. Available now. 479-6586.

SXS DUPLEX, 3068 TILLICUM. 2 bedrooms, full basement, stove and fridge included. $250 per month, phone after 5. 592-4758.

SIDE X SIDE, 2-BEDROOM PLUS den, stove, fridge, drapes, no pets. — Near Woodwards phone 658-8795 morning and evenings $300.

IN SIDNEY, 3-BEDROOM, RENT $275. 477-7886.

210 HOUSES TO RENT UNFURNISHED

BROWN BROS. on BLANSHARD
"People Helping People"

HOUSES
$400.00 — 321 Sabine Place, 3 bedrooms, stove, fridge, washer, dryer, full basement, June 1.

$259.45 — 3447 Cook St., 2 bedrooms, full basement, carport.

$325.00 — 941 McKenzie, 2 bedrooms, plus completely finished basement, drive-in garage, nice backyard, available immediately.

All rents are current.

For further information call:
BROWN BROS. on BLANSHARD
385-8771 (anytime)

THREE-BEDROOMS, FIREplace, carpeted, garage and full basement, with fourth bedroom. Large backyard, Crystal pool area. Close to schools and parks. Available June 1, possibly May 15, $325. 385-7807 after 6, or 383-7505 anytime.

CEDAR HILL, SECLUDED IN Oaks. Bright spacious rooms: 4 bed, 2 bath, dining, recreation. Sundeck. 15 years old, excellent condition. Appliances. Near schools, bus, shopping. $485. References. Available June. 383-6071.

GARDEN CITY PROPERTY MANAGEMENT LIMITED
Gorge Road West, two-bedroom home with full basement, available now, overlooking the park. $350. For details, call 388-5194, Monday or Friday.

TWO BEDROOMS, LIVING room, large kitchen, bath room, full basement, garage, nice fenced yard, newly painted, one block to Simpson Sear's, Shelbourne St., possession June 1st, $320. 477-7614.

210 HOUSES TO RENT UNFURNISHED

Western HOMES Ltd.

1037 Cloverdale Avenue 386-3494

Townhouses
JAMES BAY

Brand new 2-bedroom townhouses with basement. With fridge and stove: $350 per month. Without appliances: $330 per month.

CEDAR HILL — 3-bedroom, home near shopping and transp. Rent $375 p.m.

SOOKE — 3-bedroom duplex with rec. room, two fireplaces, lots of storage. Nearly new. Available now. $350.

ESQUIMALT — Renovated 3-bedroom home. Available now. Rent $300 p.m.

CEDAR HILL — Three-bedrm. townhouse. Available now. $325 p.m.

ESQUIMALT — Large plus 3-bdrm suite for immediate rent at reduced rate, which includes range and fridge, heat and water. $300 monthly.

CITY — 4-bedroom character house with basement, close to shopping, schools, etc. $350 per month.

SAANICH — Main floor & bsmt of character home, f.p., $300 p.m. — students welcome.

MOUNT DOUG — 3 bdrm home, available June 1st. Rent $358.45.

QUADRA/HILLSIDE — 1 bdrm duplex. Rent of $304.15 includes fr. & st., f.p. and bsmt. Avail. June 1st/77.

COLWOOD — 3-bdrm. suite on main floor of newer house plus part of basement. Rent $350 includes fridge, stove, dishwasher and washing machine. Avail. July 1st, 1977.

EXECUTIVE HOUSE—SECLUSION —Fully modern 4-bdrm. home in high Cook area with view. This home is not the type normally on the rental market and has too many features to mention. $425 per month to a tenant with excellent rental references.
WESTERN HOMES LTD.
386-3498

$359 — 2-BR. CLOVERDALE area, w-w, fireplace, workshop, 2 extra rooms down, large yard, quiet street, close to schools. Avail. now.

$376 — 3-B.R., Sidney, w-w, fireplace, close to town, buses. Children welcome, large fenced yard. Avail. now.

$400 — 4-B.R., Metchosin, lovely home, finished up and down, 3-B.R. main floor, rec. room and 4th B.R. down, 2 bath, workshop, fireplace. Children welcome. Avail. June 1.

PEMBERTON, HOLMES LTD.
1000 Government St. — 384-8124

DELUXE 3 BEDROOM TOWNHOUSES
"MORNINGSIDE WEST"
GORDON HEAD AREA
1½ bathrooms $325
1 and 2½ bathrooms $350
Exceptional soundproofing, low cost oil heating, w-w carpets, full basement, fireplace, free water and cablevision, washer, drier, fridge, and stove in each unit.
Contact Mr. or Mrs. Turner 477-3481
Byron Price & Associates Ltd. 385-2458.

SUPERIOR ROCKLAND EXECUTIVE residence. 5 bedroom, large living room, separate formal dining room, study, family room, 3 bathrooms, sun balconies, several fireplaces, panelling, stained-glass, 2 additional rooms third floor. Lease available. $650 negotiable. Available July 1st. Phone (403) 284-5044 during business hours or write Faculty of Humanities, University of Calgary.

VACANT. 2-BDRM. SIDE IN beautiful modern duplex on ½-acre lot. Stove. Fridge. Sundeck. Basm't. Garden. TV antenna Parking. No pets. No children. Retired couple preferred. 1-yr. lease or longer. Reduced to $275. Near the beach in Shawnigan. Lakeview. SHAWNIGAN REALTY LTD. 743-5311. J. Ettema. 743-2607.

THREE-BEDROOM HOUSE, PLUS one in basement, close to schools and shopping centre, across Allenby Park, carpeted, drapes and stove, wired for washer and dryer. Available immediately. $400. 598-1246.

ROCK BAY AREA — OLDER 4-bedroom, 2-bath home. Separate workshop. $400 per month. Bill McCarter, 592-3970. Henderson Realty Ltd.

IN SOUTH OAK BAY, ON TRANSIT road, 3- or 4-bedroom, large kitchen and dining room, rec room, all appliances, two baths, near Windsor park and ocean. $450 per month. 592-3605.

AVAILABLE IMMEDIATELY. Town and Country area. Large 2-bedroom basement suite, carport, park at rear, children welcome. Utilities included. Phone 479-3474 after 5 p.m.

1 YEAR OLD 3 BEDROOM home, wall to wall carpet, dishwasher, fridge, stove, washer and dryer. Available July 1st. $425. per month. References required. 479-2597 after 6 p.m.

BEAUTIFUL 3-BEDROOM HOME, Cedar Hill area, cathedral entrance, large living room with fireplace, and dining room, $435 per month. Call Royal Trust Company, 388-4311.

3-BEDROOM, 1½ BATH FAMILY accommodation. 9-840 Craigflower, $325 PM, all appliances included. Grant MacFarlane, 479-8528, Victoria Realty Ltd.

ACROSS FROM COLWOOD GOLF Course, brand new 3 and 2-bedroom townhouses. $375 and $350 month. Appliances, curtains, fireplace. 658-5133.

3 BEDROOMS, DRIVE-IN garage, full basement, oil heat, fireplace, stove and fridge, hardwood floors, $375 per month. 592-1758, references.

3 BEDROOMS, FULL BASEMENT, close school and town. Family with good references. No pets. $275. 384-4007.

FOR RENT, 4-BEDRM HOME In Northridge area, excellent family location. $385 per month. Phone Jim Webber, 382-7276. T&C Realty.

1-BEDROOM WATERFRONT, reasonable rent in exchange for light caretaking, over 50., P.O. Box 474, Sooke.

2 BEDROOMS, LARGE YARD, fridge and stove, fireplace, north of Woolco, 3864 Douglas, $325. 658-5564.

SALTSPRING, 20 ACRE FARM, large barn, small lake, new 1 bedroom house with rumpus room, $400. 112-653-4237.

WATER VIEW, THREE BEDrooms, fireplace, basement, near facilities, $390. 478-1310.

LARGE DELUXE 1 BEDROOM ocean view condominium, close to town $280. 382-0074.

5 BEDROOM HOUSE FOR RENT, close to K Mart, rent $450. 477-3160.

WOOLCO 3-4 BEDROOM HOUSE, available now, phone before noon, 382-0045.

3-BEDROOM, NEW UPPER house, 1½ bathrooms, laundry room, $350. 479-9126.

PANORAMIC SEA VIEW, 3-BEDroom home on large lot, available Aug. 1st. Lease preferred. 658-5580.

3-BEDROOM, MAIN FLOOR, Langford, $275, plus half utilities, no pets. 478-8985.

2-BEDROOM HOUSE, WALL-TO-wall, no pets, Town and Country area, call after 6. 479-8111.

LARGE EXECUTIVE 4-5 BEDroom, den, garage 1853 Hillcrest, $550. 477-0038.

MODERN 3-BEDROOM, 1½ bath, country, $300 per month. 477-4531.

LANGFORD, 1-BEDROOM COTtage with range and fridge, $200 monthly. 478-4026.

3-BEDROOM WITH FIREPLACE, close to Hillside shopping plaza, $375. 595-5313.

ESQUIMALT IMMACULATE 2 bedroom bungalow, plus room in basement $325. June 21st. 592-0738.

2-BEDROOM ON BURNSIDE, $250 month, no pets, adults only. 477-2171, 386-0015.

SMALL WATERFRONT COTtage, Cordova Bay, $140 month. 477-9174.

3-BEDROOM HOUSE, UNIVERSIty area, 383-9675.

TWO BEDROOM COTTAGE FOR rent. No children or pets. 642-3287.

LANDSDOWNE AREA, 3-BEDroom house over 1600 sq. ft., wall to wall, fireplace, sundeck, fridge and stove, close to all amenities. $395. June 1st. 598-7219 after 1:30 p.m.

EXECUTIVE HOUSE, 3-BEDroom, large living room, separate dining room, carpeting, drapes, stove and fridge. Sundeck with beautiful view, near own and Country, rent $395. 477-7886.

MODERN, WELL CARED FOR 4 bedroom, 2 bathrooms, stove, fridge, dishwasher, broadloom throughout, family room and planted vegetable garden, $375. Sidney available June 1st. 479-4520.

SPACIOUS, NEW, FULLY CARpeted, three-bedroom in Colwood. $350. Lease desirable. Large yard, carport, sundeck. Close to schools. Ideal for young family, 658-8331 anytime.

END UNIT TOWNHOUSE
One block from Jubilee Hospital, 3 bedroom, 1½ bath, stove, fridge and drapes. Very clean, 1500 sq. ft. Available now. $400. 477-9897.

OAK BAY, NEAR VILLAGE AND Glen Lyon, 2 bedrooms on main, finished room down. Deep lots, all appliances, $485. Option to purchase if desired. 477-6040, leave message.

MAIN FLOOR OF THREE BEDroom house, quiet street, Langford Lake area, 1½ baths, living room with fireplace, etc. $350 per month, plus heat. To view phone 478-8635.

AVAILABLE IMMEDIATELY 3-bedrooms located at 4118 Glanford 1½ baths, laundry and workshop, sundeck and carport, $300 per month. Call Gary 383-4739. 5-9 p.m.

SALTSPRING NEW 1-BEDROOM cottage, large sundeck, carport, rumpus room and utility room. Use of private lake. $275. 112-653-4237.

HOUSE FOR RENT, 1620 BAY Street, two blocks from Jubilee Hospital, $305 a month. Call 385-1306. Ask for John Tenner, or 479-9563.

TWO-BEDROOM HOUSE, JAMES Bay area—hot water heat, fireplace, new electric stove, fridge, and washer. Phone 386-0234 after 5 p.m.

SOUTH OAK BAY
Cute and secluded one-bedroom cottage, close to beach, fireplace, stove, fridge, curtains, wall-to-wall. $250. 658-5702, after 4 p.m.

GONZALES BAY AREA
4 bedroom +, full basement, fireplace, fridge and stove, small garden, $350 monthly, available May 15th. 383-2850.

FOR LEASE 8-BEDROOM 6-bathroom very secluded character Rockland mansion, as 18-bed rest home, guest home or whatever? Call evening 595-8845.

54 HAMPTON, 2 BEDROOMS, large living room, full basement. Hot water heating system. Fridge, electric stove. Available now. $275 month. 384-3015, 385-6379.

2½ BEDROOM BASEMENT, wall-to-wall, fridge, stove, drapes. Close to shopping, bus. $280. 478-5235, 479-3811.

GORGE AREA — $350 PER month. 2 bedroom plus 3rd bedroom in basement. Pace Properties Ltd. 595-2413 or 658-8491.

SIDNEY. 2-BEDROOM HOUSE, close to shopping, bus. All appliances. $300. June 1st. Victoria Press Box 125.

ESQUIMALT 2 OR 3 BEDROOM, basement, available June 1st. Adults only. No pets. Reference please. $290. 386-0394.

2-BEDROOM HOME ON acreage in Gordon Head, quiet location, good view. 477-5317.

FIVE BEDROOM HOUSE FOR rent. Available immediately. 384-1539, 385-4908.

2-BEDROOM HOUSE WITH large fenced yard. Children welcome. $355.00 per month. 477-0011.

WATERFRONT EXECUTIVE, 4 beds, 2 baths. Rent or lease to purchase. 595-8967, 478-9929.

LOG HOUSE WITH LAKE FOR rent. Unfurnished. Highland district. 478-3058, after 7 p.m.

CEDAR HILL, 3 BEDROOMS, fridge and stove, 595-0487.

211 HOUSES TO RENT FURNISHED

FOR RENT, FURNISHED 2-3 bedroom house on 1 acre Mayne Island, $175. Consider selling or trading for Vancouver Island property. 385-1583.

SECLUDED A FRAME OVERlooking Magic Lake, North Pender Island. Partially furnished, minimum one year lease, $160 per month. References. 479-2327.

3 BEDROOM HOME NEAR WAterfront, completely furnished, available June 1st to September 1st. All utilities included, $525 per month. 595-5891.

THIS 2 YR. OLD 3-BEDROOM home is available immediately. All appliances and modern furniture included. $395 month plus utilities. Mr. MacLeod — 595-4273.

FOR SUMMER MONTHS, BEAUtiful, spacious old home, fully furnished. South Fairfield. 388-7690 or 388-7659.

AVAILABLE IMMEDIATELY, 2 bedrooms with washer, dryer, fireplace, large kitchen, large backyard and patio, heat paid for, $300 per month. 384-0485.

SOUTH OAK BAY
Cute and secluded one-bedroom cottage, close to beach, fireplace, wall to wall. All found. $275. 658-5702, after 4 p.m.

COUNTRY HOME SURROUNDED by trees, 2 bedrooms, stove, fridge, washer, dryer, all furniture. School bus stop at the door. Low rent. 642-4448 after 7 p.m.

3-BEDROOM FURNISHED house and 1-bedroom furnished suite. Close to Woodward's and schools. 386-7896.

212 HOUSES WANTED TO RENT

PLEASANT CLEAN
Family requires, 3-4 bedroom home, preferably with acreage and workshop area. These people have been my tenants and I will vouch for them. Please call Peter Bardon at 592-2431 or 598-5287 Landsdowne Properties.

UNIVERSITY OF VICTORIA INstructor and family require 2-3 bedroom home, in rural area, minimum of 1 year beginning July 1st, have references. Will improve grounds for rent concession. Box 424 Lake Cowichan, 112-749-3147.

NEWLYWED CHRISTIAN COUple require small 2-bedroom home, good care of home and yard is assured. However budgeted, range, $200-$250 per month. Please phone 386-0605 anytime.

THREE OR FOUR BEDROOM home required by September '77 to lease, preferably with option to purchase. Uplands area desired. Please reply with all particulars to Victoria Press Box 52.

TWO RESPONSIBLE WORKING adults need secluded two- or three-bedroom house for June 1. We have cats, prefer country setting. References available, 592-7155.

NEEDED FOR JUNE 1. COTtage or house in Brentwood or Saanich. Appliances an asset. $150 to $230. Will consider caretaking in return for low rent. 386-6430.

JUNE 1ST: HOME IN BRENTwood Bay, preferably with appliances, close to schools and shopping, $350 to $400 per month. Call 383-3683, 652-2862.

GARDNER, WIFE AND BABY require 2-bedroom house with garden and workshop, prefer fireplace, Central Saanich or city. Approx. rent $300. 384-7235.

AMBULANCE EMPLOYEE REquires one or two bedroom older character home. 384-2388, 595-1421. Ask for Jim.

PROFESSIONAL COUPLE WITH 1½ dogs seeks quality home to rent, for 5-6 months. 385-0136, after 5 p.m.

CARPENTER, WIFE, BABY, REquire 2-bedroom house or duplex with garage or basement, $250. References. 598-6768.

TWO RESPONSIBLE COUPLES with children seek 4 bedroom home with acreage, 598-7346—478-0048.

FOR JUNE 1ST, SINGLE PROfessional wants one bedroom home or cottage in Saanich Peninsula. Please phone Collect 536-1871.

COUPLE URGENTLY NEEDS one or two bedroom house, appliances. Preferably furnished, out of town. $200 - $300. 748-2020.

FAMILY WITH PETS WOULD like two or three-bedroom country home. 479-7047.

215 HALLS, WAREHOUSES, STORES and OFFICES TO RENT

SEASPRAY PROPERTIES LTD./ REALTORS

RETAIL SHOPS

PRIME DOWNTOWN — ON Douglas St. near City Hall. Over 2500 sq. ft. plus basement with rear loading. A major downtown location.
QUADRA CENTRE — 4100 sq. ft. ground floor — can be 1600 plus 2500 sq. ft. Good exposure and parking. 3960 Quadra at McKenzie Ave.
QUADRA and HILLSIDE — 1250 sq. ft. Air conditioned and carpeted. Excellent parking.
STADACONA CENTRE — Oak Bay Junction. Available late summer '77. 30 shops from 250 sq. ft.

OFFICE SPACE

QUADRA CENTRE — Quadra and McKenzie.
QUADRA and CALEDONIA — Ground floor.
NORH DOUGLAS — storefront.
DOWNTOWN — super old brick, fully renovated.

WAREHOUSE SPACE

ALPHA ST. —2350 sq. ft. near Mayfair. Excellent downtown warehouse. Front and rear loading doors.
CECELIA ST. — 6600 sq. ft. New space.
386-3124 R. D. LAW 478-9474
385-3124 J. COLWELL 479-4670

1911 QUADRA STREET

Park Pacific

GROUND FLOOR RETAIL AVAILABLE NOW
Modern New
5-Story Building

—740 to 4,000 sq. ft.
—Central Location
—Professionally Finished
—Present Tenants include—Fed. and Pro. Gvt. B.C. Tel. Lfe Offices Accounting Firms and Restaurant.

RENT INCLUDES
—Heat, Hot Water, Air Conditioning
—Drapes and Carpet
—Partitioning to requirments
—Reserved Parking.

PARK PACIFIC APARTMENTS LTD.
388-5491

NEW WAREHOUSE FOR LEASE
One block off Douglas Street. Area available: 3,000 sq. ft., sprinklered, automatic levellers.

HILLSIDE AREA
Newly decorated and carpeted office to rent, 1045 sq. ft. Available immediately at $450 per month.

JAMES BAY
Store approx. 450 sq. ft. — $235 per month. Office or store — 600 sq. ft. — $346 per month.
JUBILEE
Store and-or office space from $280 to $602 per month.
OAK BAY AVENUE
Store $280 per month.

For information regarding any of the above properties phone: GIBBY McLEOD at 598-3321. JACK MEARS
OAK BAY REALTY LTD.

Harbour Towers

AVAILABLE JUNE 1
1-Bedroom, 650 Sq. Ft.
385-2405

TOWN & COUNTRY

667 sq. ft. OFFICE AREA. Excellent exposure, separate entrance. Across from TOWN & COUNTRY shopping centre. $360 Per month. Mr. D. Munro, 386-3585, Victoria Realty Ltd.

FOR RENT
QUADRA, McKENZIE
600 to 3000 ft. Prime ground-floor office space. Abundant parking. Ideal for Bank, Insurance, Real Estate. Full exposure to 35,000 daily traffic count.
NORTHERN PACIFIC REALTY LTD.
479-1687

FOR RENT
Available June 1st, a large fenced area, approx. 11,000 sq. ft. suitable for storage, in the vicinity of Douglas and Topaz. Reasonable rent. Contact Mr. Anderson at 382-2721.

WAREHOUSE SPACE WITH ADJOINING OFFICE AREA, ALL GROUND LEVEL. TOTALS OVER 1,000 SQ. FT., INCLUDES LARGE SLIDING DOOR, WASHROOM FACILITIES, GOOD PARKING AREA. CALL NOW: MR. ANDERSON, 382-2721 or 477-4985.

AVAILABLE JUNE 1ST, BRIGHT OFFICE CENTRALLY LOCATED. APPROX. 300 SQ. FT. RENTING FOR ONLY $300 PER MONTH, INCLUDING GOOD PARKING FACILITIES. CALL MR. ANDERSON 382-2721.

NEW OFFICE SPACE VICTORIA, near Arena. 2,500 sq. ft., ground floor, air conditioned. At $3.50 a ft. Esquimalt new building 1,500 sq. ft., ground floor at $2.50 a sq. ft. 386-0832 9 to 5 p.m. or 477-3974.

SIDNEY
5800 sq. ft. Commercial concrete block building, 1 block north of Beacon Ave. Available now. $3.00 per ft. Sidney Realty Ltd., 656-3928.

3600 SQAURE FEET RENTAL space available with frontage on Esquimalt Rd. All ground floor, lots of parking. Attractive building. 652-3572 evenings.

WAREHOUSE — 3200 SQ. FT. LOcated at 2070 Henry Street, Sidney. Rent $650 per month.
GARDNER REALTY LTD.
H. A. Gardner — 385-7721

STORE FOR RENT
Nice corner location in Burnside at Tillicum Shopping Centre. Approx. 2,000 sq. ft. $750 per mo. Phone 386-6254 or 386-6161.

DOCTORS' OFFICES
Near Jubilee, partially partioned 600 s.f., 1000 s.f. or 2000 s.f. 595-2434.
Kilmarnock Holdings Ltd.

BEACON PLAZA — SIDNEY
1000 sq. ft. in covered mall. Doctors, dentists, chiropractors or real estate. Attractive rates. Phone evenings, 592-6282.

FOR RENT AT 537 EAST BURNside Road. Office space or 1-bedroom suite, also 1-bedroom suite, 645 Battery, James Bay. 383-8133.

RETAIL SPACE
900 Sq. ft. street level. Esquimalt. $275 per month. Two months free. 382-6513, 656-2185.

ATTRACTIVE OFFICE AND Warehouse space for rent. Heat, light and parking included. 383-7141.

RETAIL-WAREHOUSE, GROUND floor, 3000 feet at $3.00 foot. 824 Johnson. Days 388-5714, nights 598-3955.

OFFICE-WAREHOUSE UP TO 3500 ft. at $2.00 foot, second floor. 824 Johnson. Days 388-5714, nights 598-3955.

APPROXIMATELY 450 SQ. FT. of commercial office space in a new building. $132 per month includes utilities. 386-8881 or 658-8893.

NEW OFFICES
Oak Bay Avenue, excellent parking, 500-2000 square feet, very reasonable. Phone 595-4333 or 656-3675.

STUDIO, PART-TIME, CENTRAL. For dance instruction, acting, yoga, other, Dance, energy, 384-3841. 1322A Government.

HILLSIDE AND CEDAR HILL area, approx. 1,000 sq. ft., store or office or storage, $200 per month. 595-4231.

WANTED — STORAGE SPACE to store used lumber, call after 4, 598-1105 or after 8, 595-4516.

FOR RENT: 969 SQ. FT., NEW, toilet, carpeted, 2727 Quadra, $500 per month, 385-8756.

215 HALLS, WAREHOUSES, STORES and OFFICES TO RENT

REALSPAN PROPERTIES LTD.
1031 VANCOUVER ST. 388-6454

WE SPECIALIZE IN LEASING

OFFICE

1234 ESQUIMALT RD. Join Westcoast Savings Credit Union in Esquimalt's finest professional building. Air conditioned, parking.

NANAIMO ST. — Fully partitioned and ready for occupancy. Areas from 2000 sq. ft. in this new, air-conditioned building.

HILLSIDE AND DOUGLAS. Low rental rates and ample parking plus central location.

700 BLOCK FORT ST.—Quality building in Financial core, good exposure. REASONABLY PRICED.

LANGLEY ST.—Gov't and Broughton—Excellent location—Ground Floor—good retail or office use.

NEW, LOW COST OFFICE SPACE —Units as low as 1,000 sq. ft. up to 6,000 sq. ft. Built especially for those who don't require a downtown location, or public exposure. Just off Douglas-Mayfair shopping area. Only $4.50 per sq. ft.

WAREHOUSE

LAMPSON ST. — Very attractive new building: Ideal for wholesale. Good exposure and parking.

DOUGLAS ST. Just being finished. Fantastic exposure to high traffic count. 5000 sq. ft. Available June 15.

HILLSIDE AVE. 3700 sq. ft., large loading door, 20-ft. ceiling height.

MAYFAIR AREA—Easy access, In units of 1,000 sq. ft. or 2,000 sq. ft. —good warehouse and supply area. Suit most clients who require storage and-or retailing.

If these don't satisfy your requirements we have numerous other listings available.

R. I. MURPHY
B. H. DOVEY
J. F. COLWELL
388-6454

BROWN BROS. on LANSHARD
"People Helping People"

STORE OR OFFICE SPACE

$350.00 — Store or Office Space for rent, 2600 Block Quadra Street, heated, 790 sq. ft. available June 1st.

For further information call:
BROWN BROS. on BLANSHARD
385-8771 (anytime)

BROWN BROS. on LANSHARD
"People Helping People"

STORE-FRONT OFFICE OR RELOCATION, CLOSE - IN. EXCELLENT EXPOSURE. TASTEFULLY DECORATED. $300 PER MONTH.
ALAN U. POTTER
598-1864 or 385-8771 (anytime)

PENTHOUSE SUITE
2300 SQ. FT.

SPACIOUS SUITE OF OFFICES, WITH LARGE GENERAL AREA, PRIVATE OFFICES AND DRAWING STUDIO. Panoramic view of city. Suitable for engineers, drawing office, etc. Rent $875 per month.
ROYAL TRUST CO. 388-4311

SUMAS-GARBALLY RD. AREA

676 SUMAS ST. Wholesale STORE FRONT warehouse complex, 1500 sq. ft. $440 PM on a lease basis. Attractive building with excellent exposure. Rear loading entrance. Available May 1. Mr. D. Munro. Victoria Realty Ltd. — 386-3585.

FOR RENT
165' ON DOUGLAS
Property near Mayfair of approx. 27,000 sq. ft. with building, including modern offices and reception areas, approx. 2800 sq. ft. on one level. Further details by phoning Mr. Anderson at 382-2761, 9-5.

WAREHOUSE
New Condominium Warehouse from 1,300 to 4,700 sq. ft. for lease or sale. Good location. Contact Tom Slemko, 382-2134.
FARMER INVESTMENTS & REALTY LTD.
825 Bay Street

AVAILABLE NOW
1200 sq. ft. of bright office space with a view of the water. Located at 939 Esquimalt Road (Upstairs) — $375 per mo. Heat, light and water included. For details and viewing call Harold Gardner, 385-7721. GARDNER REALTY LTD.

APPROX. 1800 SQ. FT. WAREhouse or manufacturing, $450 per month. Also approx. 1800 sq. ft. office space with air conditioning, $630 per month. Both suitable for retail or wholesale. 400 sq. ft. ground floor office space. $125. Ample parking. Phone 388-6474 or 592-2142.

SHOP-WAREHOUSE
Three stall garage converted to shop, warehouse, office. Suitable for contractors or? $400 p.m. share parking and gaspump. Call Bruce Klaver at Western Homes Ltd., 386-3494 (24 hrs.)

I WILL PAY
Warehouse or shop. 2,600 sq. ft. for rent. Light industrial. 628 Alpha St. Usual rent is $780. I will pay $200 until lease expires in fall. May is free. Call Mark at 386-8848 or 478-7975 after 6 p.m.

STORAGE LOCKERS
Individual lockers, store furniture, office records, surplus stock, various sizes, starting $18 month and up, phone Bob, 386-5714, 824 Johnson.

DOUGLAS ST. STORE
Large prime retail store for lease. Main floor. 2588 sq. ft. with 653 sq. ft. mezzanine, plus basement (2588 sq. ft.) Located at 1410 Douglas, contact M.E.P.C. 383-4168.

HILLSIDE-BLANSHARD AREA
Small private office or large private office. Carpeted, air conditioned, receptionist and answering services available. Mr. Simms, 9-5, 386-3414. OK Trucking.

COMMERCIAL SPACE FOR lease. 1,200 sq. ft. fronting on Hillside. 388-5043, 382-1678.

233 MORTGAGE LOANS and INSURANCE

10 - 10½% MORTGAGES

No prepayment Bonus. 1st Mortgage Money Available immediately with choice of terms 1-5 years.

Call
P. R. BROWN & SONS LTD.
762 Fort St. 385-3435

WANTED
$20,000 1st Mortgage at 9% per annum payable at $200 per month. Oak Bay residence valued at $100,000. Excellent covenant. Call 598-8664. Fred Carver, Henderson Realty Ltd. 385-9741.

MORTGAGES
Bought and Sold
Boyd Sadler
FARMER INVESTMENTS AND REALTY LTD., 382-2134

233 MORTGAGE LOANS and INSURANCE

1ST-2ND-3RD
Mortgage Money

Immediately available whether your home is paid for or not.

NO AMOUNTS TOO SMALL OR TOO LARGE

EXAMPLES:

AMOUNT	PAYMENT
$5,000	$45.55
$7,500	$68.36
$10,000	$91.11
$12,500	$113.90
$20,000	$227.85

25 Yr. Amort—5 Yr. Term

INTERVIEWS in the PRIVACY of YOUR OWN HOME

W. A. (Bill) Hodgson
385-4528
Byron Price and Associates Ltd.

NEED MONEY??
TO BUY — BUILD —
REMODEL — REFINANCE

1st — 2nd — Equity Mortgages Arranged or Purchased

—AGREEMENTS FOR SALE PURCHASED OR SOLD
—BUILDERS INTERIM FINANCING ARRANGED
—We Loan in ALL AREAS Including UP-ISLAND
—For Quick Courteous Confidential Service Call Don MacGillivray.

Seaboard Properties Ltd.
3947A Quadra Street
Telephone 479-7138

1st AND 2nd MORTGAGE LOANS ANYWHERE IN B.C.

Cash valuations on existing mortgages or agreements given without obligation.

Douglas Hawkes Ltd.
990 Blanshard St., 384-7128

PROMPT SERVICE

Prime rates from 9¾% 1 year term .2, 3, and 5-yr. terms available. Call for appointment, or details. Realtor inquiries invited, LARRY BROOKS, AL McDONALD, 382-9191.
382-9191, BOB COCHRANE 477-0141

CANADA PERMANENT TRUST COMPANY

MORTGAGES
Quick decisions on interim, short- and long-term commercial, residential and industrial applications.
ROBERT ELLIS
NORTHERN PACIFIC REALTY LTD.
479-1687

LOW COST
Residential and commercial mortgage financing.
RAE INVESTMENTS
388-7891, evenings 479-1475 Mr. Green.

13% 2nd
$26,000 available to good covenant. GLENN NICHOLLS 598-7689 or 592-2431, Lansdowne Properties.

Funds available immediately for 1st and 2nd mortgages. Contact:
david burr ltd.

234 MORTGAGES FOR SALE

1ST 18%, 1-YEAR TERM, INTEREST monthly.
1st, 13¾%, 5-year term, interest monthly.
2nd 13%, 5-year term, P. and I monthly, 20 Y.A.
1st $200,000, 11¾%, 5-year term, P and I monthly, 2 5Y.A.
ROBERT M. GEDDES
PRINCIPAL MORTGAGES LTD.
479-1687

AGREEMENT WITH CLEAR title on four 10-acre lots on Galiano Island. Face value $71,000 at approx. 30% interest. Due April '78. Phone 592-7400 after 8 p.m.

235 WANTED TO BORROW

CONSIDER
Well secured 14½% to 18% returns on short- and medium-term mortgages. Amounts from $5,000 placed readily giving a steady yield.
ROBERT ELLIS
NORTHERN PACIFIC REALTY LTD.
479-1687

240 BUSINESS OPPORTUNITIES

TUDOR LODGE AND RESORT
VANCOUVER ISLAND
REDUCED, $395,000
This beautiful 5-acre waterfront property consits of main lodge with 5 or 6 seaview suits overlooking the Gulf Islands and mountains. Licensed dining room, cabaret, 9 cottages, campground, marina with boat rentals. Owner will carry financing. For financial statement and illustrated brochure. Please write or phone:
C. A. CLIFF ANDERSON
384-8124 or 477-3994
PEMBERTON, HOLMES LTD.
1000 Government Street
Victoria, B.C.

LAND INVESTMENT
A group of investors is being rapidly gathered to participate in the development of a 47-acre parcel of land on 2500' of Long Lake, within the city of Nanaimo. The fully-serviced land and development will become one of the finest areas on Vancouver Island. Accountants have projected return of 60% per year over the projected 5-year life of development. For more information, please contact RON FINDLAY at 754-4401, Nanaimo or write c-o BLOCK BROS. REALTY LTD., 83 Victoria Cres., Nanaimo, B.C.

THE HOPE BAY GENERAL STORE
This historic store at Hope Bay, North Pender Island is looking for a new owner. The property consists of the store building, a warehouse, waterfront lot, store fixtures and equipment. The business requires energetic management to revitalize what has been an integral part of island life since the early 1900s. Asking price is $59,500 plus stock; call Rod Scott, 537-5056 days or 629-3435 evenings. Jeffs Realty, Box 750, Ganges, B.C. V0S 1E0.

SMALL GROCERY
Small grocery store and living accommodation. Close to proposed new hospital and overlooking Portage Inlet. Very attractive and comfortable living area with 2 bedrooms, living room with fireplace and kitchen with built-in stove and oven. Store is operated on short hours presently and could be expanded. For further details:
386-2111 WELLS HOOKER 652-3634
MONTREAL TRUST

DRILLING AND BLASTING BUSIness with equipment for sale, has shown good returns for 30 years, little competition. Victoria Press, Box 110.

LICENSED BOARDING HOUSE
Older house in excellent condition, 2 rooms, plus living room, dining room, kitchen. Only $63,900. Financing available. 595-4482.

FOR LEASE 8-BEDROOM 6-bathroom very secluded character Rockland mansion, as 18-bed rest home, guest home or whatever? Call evening 595-8845.

UNIQUE ATMOSPHERE ANtique shop, specializing in period clothing, jewelry, collectables. Offers. Stock and fixtures optional. 613 Johnson St. Evenings 658-8825.

ATTENTION BARBERS AND hairstylists. Beautiful, well-kept established, 2-chair barber shop in prime downtown location. Victoria press, Box 40.

WELDING AND FABRICATING business for sale, fully equipped shop and mobile equipment, call after 5, 478-8457.

FOR SALE OR TRADE, JANItorial business, grossing $1140 a month, suitable for man and wife. 478-9362.

WELL ESTABLISHED CORNER store for sale, good profit, sickness forced to sell. Phone before 4 p.m. 656-2631.

CHARTER BOAT SERVICE FOR sale, good potential, boat and business valued at $33,000. 382-7657.

VENDING MACHINES FOR sale, pop, coffee, candy, coin operated, phone 383-3757.

SMALL CONTRACTING COMpany, includes all construction tools, 385-2649, after 5.

240 BUSINESS OPPORTUNITIES

LAKEFRONT TRAILER COURT

15 Mobile Home sites and 44 camper sites plus a good 4-bedroom home for the owner and a 2-bdrm. cottage located on over 4 acres of beautifully landscaped lakefront property only minutes from Victoria. Asking less than replacement cost at $300,000. Financing available.
Don Oakes 478-4334
B.C. Land 478-5588

DAY CARE

$44,500. Large home set up as Day Care Centre. Has proper fire-escape, smoke and fire detector, sprinkler system, emergency lighting, complete metal fence. Could make a home and business combination. ML 24827.
ROY ANDERSON
477-5057 385-3435
P. R. BROWN & SONS LTD.

GET IN ON THE BOOM!

660' of Prime Frontage in one of Washington's fast growth areas. Zoned Commercial—All Services. Asking $300,000 OR $1.05 per foot.
CLARE M. STEVENS
388-6454 658-5072
REALSPAN PROPERTIES LTD.

ELK LAKE
Unique CS4 Zoning (outdoor recreation) underdeveloped as mini golf course; just crying for someone with imagination to take the helm. The lot (17,000 sq. ft.) and the improvements all in good shape. The asking price of $95,000.00 reflects good value. Trade the equity in your home, building lot, mortgage, etc. To hear more call:
B. HUTCHINSON
479-8429 598-5166
NEWSTEAD REALTY LTD.

CARDS & GIFT SHOP
1345 sq. ft. in a first class mall. Coutts Hallmark line. Asking $60,000 including stock, beautiful fixtures. A first class operation with a net of $26,000 before wages. Financial statement and information from:
385-7721 Cliff Salmond 477-3626
GARDNER REALTY LTD.

HANDY STORE
COOK & FORT ST.
Here's an opportunity to become an independent business person — with low cash payment — and good financial assistance to qualified buyers. The potential is great in a high density area. For further information, call BOB CARTER, 598-6143 or 385-2481 (24 Hrs.). Swinerton Stewart Clark Ltd.

Vive La Difference!
THE CUISINE IS SUPERB. THE SERVICE IS MAGNIFICENT. THE ATMOSPHERE WARM AND COZY. Everything about this ideally located dining establishment is certainly better than my French. Please call IRA FREEDMAN of NORTHERN PACIFIC REALTY LTD. 309-1020 McKenzie Ave. Victoria, B.C. Tel. 479-1687.

FULL SERVICE
FULL PROFITS
We have all the details on this Up Island hotel operation. It will pay you to investigate — NOW — the season is starting soon.
595-5171 JACK GRANT 477-8172
595-5171 TED BROWNE 658-8412
Canada Trust

GROCERY STORE LIVING QUARTERS
Located on busy corner and doing a good business. Property and business for sale at $115,000. There's bonus of a revenue house on property too! Phone Victor Wong 385-2458 Byron Price & Associates Ltd.

INCORPORATE!
Do-it-yourself with the B.C. Incorporation Guide, only $9.95. Available at all leading book, department or stationery stores.

WHAT CAN YOU BUY FOR $3,000?
Your own business, completely set up and running for eleven months. This charming little PLANT SHOP is all ready for the self starter. Generate your own income. For details call: PETER BARDON at Lansdowne Properties. 592-2431.

FISH & CHIPS
$28,500
Thriving family business with steady clientel in an Oak Bay location. Cash flow increasing weekly. For statements, income, etc., call Tony Brogan, 388-6275 pager 2471 Century 21, Suburban Realty.

GROCERY LIVING QUARTERS
Ideal for wife to operate, business for sale. Premises for lease. About $6,000 turnover per month. Asking $5,000 plus stock. Phone Victor Wong, 385-2458, Byron Price and Associates Ltd.

SMALL FAMILY BUSINESS. Gifts, cards, etc. Good lease, good location, many extras. $13,000 plus stock. For information call:
THE ZIEGLERS
592-1768 384-8075 Pager 310 or 503
Canada Trust 595-5171

BOAT BROKERS
Brokerage business for sale. One the water location. Moorage for 30 plus boats. Modern sales office. Excellent lease. $20,000 cash. 477-9443, after 6 p.m.

RESTAURANT
For sale or lease. The only restaurant on Mann Street, Courtenay. Fully licensed. Seating capacity — 80. Fantastic opportunity for the right person. Brown Derby, 477-Sixth Street, Courtenay.

COFFEE SHOP
Long established busy location catering mostly to office staff. No nights or weekends. Ideal for two people. Asking $33,000. Mr. Shaver, 388-5911, Douglas Realty Ltd.

ESTABLISHED USED CAR LOT for sale inventory plus al equipment, small investment will handle. For information write or contact Victoria Press Box 137.

SOUND OPPORTUNITY
Fast moving business, new and used records and posters. Record racks. Largest selection in town. Stock below cost. 385-2022, 479-4697.

EARN EXTRA MONEY IN spare time with home recreation equipment, small investment required. 478-8559.

241 BUSINESS OPPORTUNITIES WANTED

SERVICE STATION WANTED TO lease. Any location. Please send details to Harold's Used Tires, 3417 Centre Street, N. Calgary, T2E 2X7.

244 REVENUE PROPERTY

SIDE-BY-SIDE DUPLEX ON Mary St. over 1,500 sq. ft. finished area each side including living room with fireplace, dining room, kitchen, two bedrooms, bathrooms, powder room, basement, separate sundecks and carport. View of city, ocean and mountains. Priced $120,000 or could be purchased as strata title at $61,500 each. S. Fioritti Construction Ltd. 658-5356.

SEAVIEW TRIPLEX
Located on West Coast Rd. and walking distance to Sooke Village. The unit is 10-yrs. old in very good repair. Large, nicely landscaped lot. Excellent views of Sooke Basin, Harbour and Straits, of Juan de Fuca. Contact BILL KOZAK at 386-6164, res. 385-0035, Castle Properties Ltd.

SIX RENTALS
½ ACRE
New listing. All units recently remodelled. Rural area. For more information on the asking price of $139,000 contact HAROLD WARE at 386-6164 or res. 598-4358 or BILL KOZAK at 386-6164 or res. 385-0035. Castle Properties Ltd.

PANDORA-FERNWOOD FOURplex conversion. $53900. 595-0736.

244 REVENUE PROPERTY

CITY DUPLEX POTENTIAL

A legal duplex presently being used as a large family home. Over 1700 sq. ft. on main — full basement and good sized lot zoned R3. Spacious living areas, neatly maintained. Try your offer on asking price of $56,900. MLS
479-1667 JOAN 652-3103
388-4271 DONNA 384-2057

OAK BAY BORDER

Up and down — 2 bdrms. each suite — side-by-side front entrances. Completely re-modeled and re-wired 2 yrs. ago. Full height basement, tenants pay own heat. Plenty of parking area. $54,900. MLS for viewing anytime please contact:
479-1667 JOAN 652-3103
388-4271 DONNA 384-2057

J. H. Whittome & Co. Ltd.
Royal Oak Branch

OPEN HOUSE
832 DARWIN RD.
2 for 1 Special
MUST BE SOLD
NOW $54,900, this charming house has 2 self-contained suites for IN-LAW OR INCOME purposes. The upper suite has rented for $235 per mo. and has LR, kitchen, BR, 3-pce. bathrm, sep. DR (or 2nd BR). The main floor suite has 2 bedrooms, LR with fireplace, sep. DR, updated kitchen, utility rm, 4-pce. bathrm. and W-W throughout. On the high side of the street, it commands views of the city and the mountains. MLS 24799.
THURS. and FRI.
6:30-8:00
SAT. and SUN.
1 - 4
PAT VICKERY
477-7291 (Bus.) 592-6192 (Res.)
D.F.H. REAL ESTATE LTD.

FAIRFIELD DUPLEX
5% DOWN
Main floor suite — 3 BRs, LR with FP, huge DR with beamed ceilings and built-ins. Upper suite converted to 4 housekeeping-rooms (each with fridge, new stove and furniture) plus common kitchen, T.V. room and bathroom. Revenue $10,000 plus. Full basement for future development. Separate furnaces and meters. Recently painted and all new carpets in upper rooms. 5% down to good covenant. $79,900. MLS 24773.
385-7721 Kent MacLeod 595-4273
GARDNER REALTY LTD.

7-SUITE APARTMENT
6 1-bedroom and 1 studio, all large and well-maintained, walking distance to town. Grosses approx. $1,560 per month. ASKING $149,000. MLS.

7 SUITES
Good conversion with character near the Gorge Hospital. Grosses approx. $1,250 per month with low overhead. A real money maker. The price is firm at $98,500. For more information phone:
385-7721 Bill Weiss 598-8443
GARDNER REALTY LTD.

SEA VIEW
DUPLEX $69,500
Situated one block from ocean on choice lot seven miles from city centre. Lower section is 1-bedrm renting for $220 mth. Upper section is 1500 sq. ft. 3 bedrooms, 2 bathrooms, huge dining room, kitchen and living room. All with breathtaking views. To view call: MLS.
384-8124 DOUGLAS ORR 477-5549

DUPLEX ZONED
$51,900
Lots of potential here. This home features 2 bedrooms, separate dining room, large kitchen with appliances and a fireplace in living room, another 2 bedrooms upstairs make it an easy renter. The basement is great, the full height makes it ideal to build in a self-contained suite. Live in it while you build yourself an investment. It's a 30-year charmer, so call to view 479-2990.

BY THE PARK AND SEA
Seven furnished suites in top condition. Conversion (not all self-contained) Ideally located near the "Village" on Cook St. and always rented. Friendly, compatable, long term tenants take personal interest in building. An easy care revenue — no hassels. Asking $99,500 — Showing good return. Details to genuinely interested buyers.
MRS. BAXTER
479-7161 OFF. EVE. 388-5451
National Trust Co.

SIDE BY SIDE DUPLEX
Identical reverse plan: 3-bedroom large living room with fireplace. Good closets, full high basements, extra room and inside garage. R3T zoned. Best offer in the 70's takes! Call MARGE SHORE 382-9191, 479-8977.

CANADA PERMANENT TRUST COMPANY

BURDETT
6 SUITES
New on the market! Easy care, short walk to town, parks, stores, 5 1-bedroom, 1 bachelor suite, all self-contained. Financial statement upon request. $115,000. Please call:
385-7721 Bill Weiss 598-8443
385-7721 Cliff Salmond 477-3626
GARDNER REALTY LTD.

SIDE BY SIDE
Excellent 3 bedrooms each side including large living and dining rooms, 4-pce. baths, plus one extra with TV room and bedroom down, beautifully finished. Very attractively landscaped. A must see to appreciate. Asking only $96,500. MLS. To view please call ERNIE DYER 384-8001 or Res. 592-2952.
Royal Trust

SOOKE MONEY MAKER
Bargain Hunters check this out. Two 2-bedroom self-contained suites with gross revenue of $6,720 per year. In excellent condition on 1 acre lot near downtown Sooke. Only 53,000. Act fast, call: BRIAN RIPLEY, 598-5543 or 592-2431.

APARTMENT BLOCK
36 SUITES
7 yr. old block in good condition. Mixed two bedrooms, one bedroom and bachelors. Elevator, balconies. Close to Beacon Hill Park and Dallas Road. Full priice $615,000. Call HAROLD WARE, CASTLE PROPERTIES LTD. — office 386-6164, res. 598-4358.

FAIRFIELD
5,000 sq. ft. home perfect for conversion to 6 or 7 suites. Qualifies for Gov't conversion financing. On 1.1 acres with subdivision possibilities. Call BRUCE WILKIN 283-6372 or 595-5131. CANADA TRUST OAK BAY.

FOR RENT
available June 1st, a large fenced area, approx. 11,000 sq. ft. suitable for storage, in the vicinity of Douglas and Topaz. Reasonable rent. Contact Mr. Anderson at 382-2721.

SACRIFICE — MOVING TO U.S.A.
3-bedroom home, deluxe in-law suite, revenue $225 per month, heated, covered pool, in park-like setting. Asking $58,500. No agents. 478-8671.

DUPLEX, CENTRAL LOCATION, newly renovated, beautiful older home, two 2-bedroom units up and down, one fireplace, full basement, large garden, $7,200 gross. Incredibly good tenants. $74,900. 478-9289. Ask for Phil.

BY OWNER, OLDER UPDATED legal triplex. Bay-Fernwood area, 1492 sq. ft. of living area, features fireplace, full basement, workshop area, 42x152 lot, with fruit trees. 595-7501 to view.

4-PLEX FOR SALE, $80,000, zoned R-3. Clear title. Vendor willing to arrange mortgaging. T. Davies, 477-0511, 388-9181.

SIX NEW DELUXE SUITES and 1800' retail. Annual gross $24,500. $200,000. 382-8513, 656-2185.

244 REVENUE PROPERTY

Green Acres
HENDERSON REALTY LTD.
385-9741 (Anytime)

COMMERCIAL BUILDING
$235,000
Almost new shopping centre with 5 stores plus duplex. $60,000 down will handle. Mortgages work out to approx. 11½%. Shows a net annual operating profit of over $26,000. Situated in centre of Sooke business area. For further detail call anytime 385-9741 or BOB GIBSON 658-5153 or BILL McCARTER 592-3970.

5 SUITES
Easy to manage and in excellent condition — this four one-bedroom and one two-bedroom modern apartment near the Gorge. Asking $125,000.
CHARLES ARNOLD 592-6465

OPEN HOUSE
2939 and 41 CUTHBERT
2-4:30 P.M.
8-year-old SxS DUPLEX on cul-de-sac in lovely quiet area of Colwood. Each side offers 2 bedrooms, 4-piece bathroom, full basement, carport and extra black-topped parking. Selling at below appraised value; one side brings attractive rent, the other vacant for your inspection. MLS 23455.
$67,500
MICHAEL BURR
david burr ltd.
655 Fort St. 384-9335
388-5464, pager 264

Western HOMES Ltd.
1037 Cloverdale Ave. — 386-3494

$67,000
5 SUITES
Located near Crystal Pool and showing a good return. This building will enhance your investment portfolio. MLS 22844.

Drive-by 860 Queens Avenue Then Call for Details

Jack Davis
386-3494 (24 hrs.)

28 Suites
With C. C. A.
One-year-old 4 storey frame apartment at Crofton, near Duncan. Original A.R.P. with five year non-payback C.M.H.C. subsidy. 6 two bedroom, 22 one bedroom, elevator, balconies and oil fired hot water heating. Offered at $22,000 per suite!
Brent D. Ewing
388-6424 (RES. 658-5661)
BAYSHORE REALTY LTD.
1006 FORT STREET

GOOD RETURN
DUPLEX & IN-LAW
HIGH COOK — $64,900
Main Fl: 2 large bedrm suite. Upstairs: Spacious 1-bedrm suite. Basement: In-law suite.
OPEN TO OFFERS. GOOD FINANCING AVAILABLE. MLS.
MILDRED STAPPELS 384-8075
pager 506
GORDON BLACK 384-8250
PEMBERTON, HOLMES LTD.
1000 Government St. 384-8124

TWO IN ONE
Live and earn with this handsome well maintained DUPLEX at 3610-12 SAVANNAH AVENUE. Completely self contained each side, full high basement partially developed. Basically 2 bedrooms each side but could provide 4 each. One side rented $325 monthly.
Offered at $99,500 MLS.
To view the interior call:
384-8124 MR. GREENE 385-0795
PEMBERTON, HOLMES LTD.
1000 Government Street

HOME AND DUPLEX
Both R2-2 zoned. Dplx rents $427.40 at $49,000, home adjacent, $45,000. M.L. 23138.
592-1758 THE ZIEGLERS 595-5171
384-8075, Pager 503 or 310
Canada Trust

245 REVENUE PROPERTIES WANTED

APARTMENTS PROPERTIES WANTED
10-20 Suites with $35,500 down
21-35 Suites with $50,000 down.
35-52 Suites with $100,000 down
53-90 Suites with $220,000 down.
Also, we require neighborhood stores or shopping centres (preferably frame construction). Vancouver clients will give quick answer. Cedric Steele Realty Ltd. 388-6258
Cedric Steele 592-3842.

APARTMENTS WANTED
Cash to mortgage, quick decisions, any age, good locations.
FRED G. CARVER 595-8664
HENDERSON REALTY LTD. — GREEN ACRES
385-9741

PROPERTY: CAN BE DUPLEX, triplex or small apartment building, 10% down. Must have one 2-bedroom accommodation. Reply Victoria Press Box 121.

247 COMMERCIAL OR INDUSTRIAL PROPERTIES

RESIDENTIAL APARTMENT
Each suite with fireplace and balcony. Lower level Commercial space. Possible 10 per cent return. Located close to active business area — and only 2 blocks to the sea. Asking $215,000T. Trades could be considered. For further information call: RALPH NEWTON-WHITE at 598-3321.
JACK MEARS
OAK BAY REALTY LTD.

GRAB IT!
This is your chance to move into an ideal commercial set-up. Sports outlet with excellent highway location, in busy area — good growth potential. Fully stocked — immediate possession. Owner may help finance. Call GLENDA OSBORNE for further information. Duncan 746-6135 or 743-2639 (eves.) G. K. SCHMIDT REALTY LTD., DUNCAN — REALTY WORLD Member Broker.

COWICHAN BAY
Almost 15 acres of choice development property zoned "R-1". Sewer and water available to this very desirable area which is close to fishing, golfing, hunting and yet only minutes from Duncan and Victoria. For full details contact Tom Burdge.
MALAHAT REALTY LTD.
Box 40, Mill Bay, B.C. 743-5525

1 ACRE, BURNSIDE ROAD, (City), zoned M-2, asking $615,000. C-2 and C-S1 zoned. 200' on Douglas Street. Approx. 47,000 sq. ft. Asking $795,000. For Further information, call
BRYON JEEVES
477-7284 24 hrs. 477-6257 Res.
D. F. HANLEY & ASSOCIATES LTD.

KEATING X RD.
1 acre industrial-zoned property located in new subdivision, we'll also build or develop for suitable tenant. OK Trucking Co. Ltd., 386-3414.

247 COMMERCIAL OR INDUSTRIAL PROPERTIES

REALSPAN PROPERTIES LTD.
1031 VANCOUVER ST. 388-6454

INVESTMENT PROBLEMS?
CALL US

CITY CORE-Heritage building requiring total redevelopment. Features include 3 storeys, windows on 3 sides, old brick, 10,000 of building. Priced at $260,000. — Terms available.

ARP SITE-Land, plans, CMHS approval of mortgage. Located in the heart of Central Saanich business district. Total price $108,000.

WATERFRONT — Where is the climate warmer, the weather drier and the pace more leisurely? Answer — Sidney.

We have 5.6 acres of waterfront land zoned for townhouse development plus architectural plans for high quality condominium homes in Sidney's best residential area. Price $700,000 — Terms available.

R. I. MURPHY
388-6454

DEVELOPERS OAK BAY COMMERCIAL
Two corner lots on busy Oak Bay thoroughfade with lane at rear. Zoned retail. 12,000 square feet at $139,000. 3-br. Bungalow and commercial storage garage on one lot. Other lot is unimproved. Property rented on monthly basis. Probable future use retail-residential. A choice location and good opportunity. MLS.
CALL STAN PELLAND
598-5427 or 598-5144
T. L. Mann & Associates Ltd.

BURNSIDE ROAD 3-BAY CENTRE
Service centre equipped with hoists and compressor. Lt. Industrial zoning permits most uses. Ideal for Auto-Marine repairs, body shop. 2,400 sq. ft. bldg., 7,200 sq. ft. paved lot. MLS.
$136,000
KEN MANN
BUS. 598-5144 RES. 477-6773
T. L. Mann and Associates Ltd.

FOR RENT
165' ON DOUGLAS
Property near Mayfair of approx. 27,000 sq. ft. with building, including modern offices and reception areas approx. 2,800 sq. ft. on one level. Further details by phoning Mr. Anderson at 382-2761, 9-5.

WAREHOUSE
Located in the industrial area of downtown Victoria and priced at $58,900. Exclusive. Call:
LARRY LINEHAM
595-2961 OFF. RES. 595-0134
National Trust Co. Ltd.

7,200 SQ. FT. NEW BUILDING, M-2 zoned, suitable for office, retail, wholesale or manufacturing, ample parking, all offers seriously considered on asking price of $249,000. Phone 388-6474, Mon. to Fri., or 592-2142.

250 HOUSES FOR SALE

BROWN BROS. on LANSHARD
"People Helping People"

OPEN HOUSE
Up & Down Duplex
920 Westing Road
(off Admirals Road)
WATERFRONT
Sat., May 14th
1:30 to 4:30
View this cosy custom-built family dwelling with a deluxe suite in lower level, designed for the present owners. Featured on each floor are large LR and DR overlooking the water through double-glazed picture windows, Arizona sandstone fireplaces, modern kitchens with nooks, 4-pce. attractive bathrooms. Two bedrms on main and one large bdrm. in lower. Triple carport, additional paved parking and many other desirable features. $99,500.
DOUG LAWSON
585-2486 or 385-8771 any time

ETATE SALE
$59,000
Located in the Town and Country, we have just listed this 3-bdrm., stucco bungalow with full high basement. A quiet cul de sac enhances its saleability. Vendor will consider carrying a substantial first mortgage at current rates. Term and Amortization period to be negotiated. Hurry on this one. Exclusive.
JIM McNAUGHT 592-0285

$57,500
3304 Cook St.
For The Family
4b drms., 2 up for the teenagers. Wall-to-wall carpet in the attractive living-dining room. Family-size electric kitchen with sunroom plus sundeck. Facing treed rear lot. Full basement, ample parking. MLS NO. 24266.
JOE RICKARD 656-1628

$44,000
2944 Scott St.
Reduced price on this no-step home. Close to Hillside Centre. Attractive L. rm. with fireplace, wall-to-wall carpet. 2 bdrms., space for 1 more up. Completed stairway. Electric heat. Easy care lot.
JOE RICKARD 656-1628

Reduced $3,600
Near Dallas Road and the beach. 2-Bdrm. home, large L.R. with fireplace and W-W carpeting, kitchen with nook, 4-pce. bath. Ground level, 1-bedrm suite, L.R., kitchen, 3-pce. bath, laundry room, fenced backyard, stucco exterior, near bus line and store. Asking $55,900. MLS 23623.
JOE RICKARD 656-1628
or 385-8771 (anytime)

PRICES REDUCED
Builders open house Sat. and Sun. 1 till 4. Three bedroom homes on unique designs. 7988 Seesea Pl., Central Saanich with built-in dishwasher and intercom, 3 baths, $74,500. 955 Lucas Saanich, built in dishwasher and intercom, complete rec. room and lawn. $93,500. 945 Lucas Saanich, built in oven, counter top stove, fridge and washwasher, finished rec room, lawn. $89,900. 478-2369.

BY OWNER, PERFECT NO-STEP retirement bungalow in quiet well-established area, modern easy care interior with hardwood floors. 3 bedrooms, heatilator fireplace, attractive sewing and laundry room. Large workshop off patio. Mature garden with fruit trees and berries. Must see to appreicate. Offers on $48,900. No agents, 595-6217.

BY OWNER
903 Dunn Ave., two bedrooms on main floor, 2 down, large living room with brick fireplace, bright kitchen, sundeck and lots more. Beautifully landscaped 60x120 lot on quiet street. This home must be seen to be appreciated. Open to offers on the asking price of $63,000; phone 385-8179, no agents please.

HIGH QUADRA, $39,900. SMALL attractive 2-bedroom house, landscaped garden, 479-4191.

250 HOUSES FOR SALE

Realtor
Canada Trust
NO. 9 • 1537 Hillside Ave. 595-5171

OPEN SAT. & SUN. 1:30-4
2094 AIREDALE-SIDNEY
A great home for the active family, boasts 4 bedrooms, 3 bathrooms, rec room and family room. Vendors anxious. Make your offer on the $64,500 asking. Call: DOUG POSKITT, 595-5171 or 477-0645.

OPEN FRI.-SAT.-SUN 2-4
2418 DRYFE ST.
Excellent Oak Bay location. Close to all schools, rec centre and beach. 3 bedrooms, new vanity bathroom, full basement. Very large assumable mortgage. Vacant possession. MLS 24587. Asking only $47,900. Call: FRANK BOUSFIELD 595-5171 or res. 382-4968.

OPEN SAT. 2-4
107 CREASE AVE.
IMMEDIATE POSSESSION
$44,900. 2 bedroom, nicely maintained 860 sq. ft. home close to all amenities. Fireplace, sep. laundry area and a secluded rear yard. See you there! MLS. Call: BRIAN SINCLAIR, 595-5171 or 479-8815.

OPEN SAT. 2-4:30
3358 SALSBURY
(OFF COOK)
A value packed comfortable home you should see right now. Its like living in a garden. 2 bdrms on main, 2 more down, cosy living room, big, bright kitchen. Extra large lot in a great location. Easy to own at only $56,900. Call us we'll show you how. Call: TED BROWNE, 658-8412 or JACK GRANT, 477-8172. 595-5171 ANYTIME.

NEED MORE KID SPACE
Super sized yard for gardens and playing. 2 bedrooms on main, 2 more down. Big, bright kitchen and cosy living room. That country feeling just minutes away from downtown. This is in a class by itself. M.L. 24470. Only $56,900. Its easy to own. Call us, we'll show you how. TED BROWNE 658-8412 or JACK GRANT 477-8172. 595-5171 anytime.

MONEY MONEY
You don't need much money down to buy this 1400 sq. ft. house in lovable Esquimalt, close to Naden and dock yard, 3 bedrooms, living room with fireplace and large family kitchen. Solid home only needs a little -T.L.C. Asking $45,500. Call us anytime to view: JACK HOWES 658-5100 or GODFREY WALLS 656-4891. 386-6275 Pager 2332 or 2801 or 595-5171 anytime.

NUI NUI
BRAND NEW
Owner says sell well constructed three bedroom home in Gordon Head, close to K. Mart, schools and bus service. Lots of room for development in high dry basement. Make an offer on an asking price of $68,900. Call us anytime to view: JACK HOWES 658-5100 or GODFREY WALLS 656-4891. 388-6275 Pager 2332 or 2801 or 595-5171 anytime.

ARDMORE
Plenty of room for the kids to play around this cosy cedar sided home. 2 bedrooms on main plus one more down. 330x132 lot has circular drive in front. Attached garage plus extras. Easy to own at $69,500. Call us, we'll show you how. TED BROWNE 658-8412 or JACK GRANT 477-8172. 595-5171 anytime.

HEY FIX ME OVER
Forced sale presents an opportunity for the handyman to profit. total renovation is 90% completed. You finish, you profit. Price $36,000. $4,000 cash will handle. Call: DALE VIEWEGER 479-9416 or 595-5171.

3 BEDROOMS
PLUS IN-LAW
Yes, in Gordon Head, 2 yr old, 3 bedroom home with a tremendous 1 bedroom in-law in the basement Only $74,900. Call: DOUG POSKITT 595-5171 or 477-0645.

OLD LISTING
NEW PRICE
The owners say sell it! We've reduced the price to $54,900 and will look at offers. Its situated in the high Quadra area and features a super large lot (nearly 1-3 acre) 3 bedroom, family room on the main floor, large dining room, eating area in the kitchen, living room with fireplace and a sundeck. Call: BRIAN MARTIN, 595-5171 or 479-3366.

BY GEORGE! WE HAVE JUST ABOUT THE BEST BUY YOU'LL FIND
Owner leaves town next month ... make your offer today. 3 years young ... over 2,100 sq. ft. of spic and span ... plaster walls, 3 bathrooms, rec room with wet bar and dancing floor. Drive by 1549 Fremont and then call me to make your offer on asking price of $79,900. SPENCER LEE, 595-5171-595-5171-477-3593 or Mobile JL 38660.

EXECUTIVE SPECIAL
NORTH SAANICH
Just reduced $10,000 to $125,000 this truly modern home on 2.11 acres was built for those who entertain a lot. Six sided in shape — open plan with many extras. All windows are thermopane. Call now to: DOUG POSKITT, 595-5171 or 477-0645.

THE ZIEGLERS
595-5171 Offices 595-5131
Pager Service, 384-8075, No. 503 or 310.

OPEN 1:30-4:30 SUN
1286 DERBY
(OFF MAPLEWOOD)
2 BDRM STARTER $52,500
Totally modern immaculate full bsmt cottage on 60x120 lot in Camrose Cres. area. Sep. garage. M.L.S. 24085. Call THE ZIEGLERS.

OPEN SAT. 1:30-4:30
2870 SEAPOINT
Here is an unequalled opportunity to own an executive home in an exclusive area on a deal you can't refuse. First, the asking price is low $103,500 for 4 bdrm, 2½ bath home with fam. and rec. rms, den, dble. garage on .3 acres backing on a natural park. Second, Canada Trust may offer approx. $74,000 conditional 1st mtge. at below current rate. M.L. 23942. Call THE ZIEGLERS

OPEN SUN. 1:30-4:30
321 MILLBURN
High above Esquimalt Lagoon, this home provides elbow rm for all. Tudor styling exterior with over 5,000 sq. ft. inside allotted to 6 bdrms, 4 bathrooms, living and dining rms, and a 38x13 kitchen-family rm with double hearth fireplace. Ideal for the large guest list. $125,000. M.L. 23441. Call THE ZIEGLERS.

OPEN SAT. 1:30-4:30
2705 HERON
Beautifully maintained 2 bdrm home with self contained suite. In the heart of N. Oak Bay, only 1 block from Uplands Park. $79,900. New M.L. Call THE ZIEGLERS.

A BROADMEAD BUY
ACT NOW $122,000
An unexpected transfer brings this home to market. A lovely secluded 2-level residence with 3, 4 or 5 bedrooms as required. 3 full baths. Excellent 21x12 kitchen, spacious living-dining rm 30 ft. long. Rec rm 31x14 with wet bar. A real family home. Call THE ZIEGLERS.

O-BAY WILLOWS $63,000
Few properties become available on this 1 block long, quiet street in central Oak Bay. Retirement 2-bdrm cottage, living rm with fireplace, dining rm, full bsmt. Lot with fruit trees. M.L. 24296. Call THE ZIEGLERS.

Realtor
Canada Trust
NO. 9 • 1537 Hillside Ave. 595-5171

$39,500
1,100 sq. ft., 3 bedrooms, 60x140 ft. lot. New roof. New M.L. Call THE ZIEGLERS.

UNIVERSITY
Fine Gordon Head, 4 bdrm home on large lot. Walk to University and Racquet Club. $71,000. New M.L. Call THE ZIEGLERS.
595-5171, Offices 595-5131
Residence, 592-1768
Pager Service, 384-8075, No. 503 or 310

GARDNER REALTY Ltd
895 FORT ST.

OPEN HOUSE
SAT., 2:00-4:00
109 BURNETT
(Just Past Helmcken Road)
"A LITTLE BIT COUNTRY"
1,200 sq. ft. rancher with natural cedar panelling to highlight fireplace. 3 bedrooms (master 17'3"x11'3") with hardwood floors throughout. Large kitchen with built-in oven and stove. Picture window looks over large patio, terraced garden areas passed 12'x9' garden shed to forrested park-like property behind 250 sq. ft. workshop (wired and insulated). Priced to sell at $54,90.
Kent MacLeod
385-7721 595-4273

OPEN HOUSE
SAT., 1:30-4:30
1333 Fairfield Road
Huge treed private lot. 1-3 acre. 4 bedrooms, 2 baths, large family room on main. Full basement. Large and fantastic inside. MLS No. 24259 — $87,500.
385-7721 Cliff Selmond 477-3626
385-7721 Maude Dobson 598-8385

ONLY $65,800
5 yrs .old, exceptionally spacious 3-bedroom, quality built home. Has large entrance hall. LR with Bay Window, arch type brick FP and built-ins. Separate DR, walnut kitchen with built-in dishwasher and separate eating area. There is a professionally finished 15x35 family room, 3-pce. bath, roughed-in 4th bedroom and utility room in 'out-of-ground' basement. (Would make an excellent in-law suite). This home is immaculate and truly displays old country craftsmanship.
385-7721 Bill Weiss 598-8443

FAIRFIELD
SOME SEAVIEW
Well built family home. 4 BRS, 2 baths. Opposite small park and playground. On quiet street. An excellent buy in a most desirable area. Priced at $70,900. To view contact:
385-7721 John Cockrill 385-4230

$71,900
Executive type 4-level split near Gorge Vale Golf Course. This home must be seen to be appreciated. Immaculate throughout the 2340 sq. ft. of finished living area. 3 or 4 bedrooms, 3 bathrooms, 2 fireplaces, and more extras! Owners transferred. Reduced for quick sale. MLS No. 24483.
385-7721 Bill Weiss 598-8443

ROOM TO GROW
This large, older-style, 3-bedroom home is located in this desirable Simpson-Sears area. Full basement has 4th bedroom plus another roughed-in. Totally remodelled 15x12 kitchen, beautiful LR with rock FP. New stucco and paint job outside. Huge yard for the children. Priced to sell at $46,900. MLS No. 24683.
385-7721 Kent MacLeod 595-4273

MOVE TO THE COUNTRY
This ultra-modern 2-bedroom home is designed for indoor-outdoor living in a treed setting of tranquil charm. It has about 500' of creek frontage with duck and trout pool overlooked by the kitchen and living area through a wall of windows, and from the large cedar sundeck. All tastefully screened to allow complete seclusion and privacy. This home is an experience to view. PRICED RIGHT AT $62,900. MLS No. 24547.
385-7721 Bill Weiss 598-8443

ONLY $54,900
This is a great buy if you enjoy a country setting and look what it includes:
A 3-bedroom, no-step home only 8 yrs. old. You will particularly enjoy the cosy wall-to-wall old brick FP in the large LR and the low taxes! Also a 600 sq. ft. hobby shop wired and heated. Situated on a ½-acre lot it is a perfect home for retirement or for a young family. (MLS No. 23607. For viewing call:
385-7721 Bill Weiss 598-8443

$39,900
2-BDR. & REVENUE
Do you want a 2 BDR. home you can afford, just 2 blocks to the waterfront, ½ block to MacDonald Park and that has just been remodelled? I've just listed the ideal James Bay home plus self-contained 1 BDR in-law suite. Rents for $110 Mo. Priced for quick sale $39,900.
385-7721 Kent MacLeod 595-4273

OAK BAY
$65,900
This 4-year old home is uniquely located between Willows Beach, Carnarvon Park and the Oak Bay Rec. Centre. It features 3 bedrooms on main, LR with FP, in-line DR and large kitchen with sundeck off. Full high basement has large bright laundry room and roughed-in 39'x13' rec. room. New MLS 24156.
385-7721 KENT MacLEOD 595-4273

OPEN HOUSE
OAK BAY
SAT.-SUN.
1:30 to 4:40
1812 ST. ANN ST.
SPACIOUS 5-BEDROOM HOME, IMMACULATE CONDITION, ELEGANT LIVING ROOM WITH LARGE FIREPLACE, SPACIOUS DINING ROOM, BEAUTIFULLY BRIGHT KITCHEN WITH BUILT-IN DISHWASHER. LARGE REC. ROOM DOWN. PRICE $79,000. FOR PREVIEW CALL F. MARSHALL 388-5911 OR 592-7202, DOUGLAS REALTY LTD.

By Builder $59,200
You must see this brand new home in Gordon Head, situated on 50x120' lot with fruit trees close to schools and Majestic Park. Drive to 1586 Hawthorne (off Majestic Road) and ask about our energy saving package or call 477-0588, 477-6718 evenings.

Castle Properties Ltd.

OPEN HOUSE
SAT. AND SUN. 2-4
1071 JASMINE
Post and beam ceilings, built-in china cabinets, leaded glass windows, 2 fireplaces. Separate L.R., D.R. and den. 3 B.R.s, large modern kitchen with many built-in EXTRAS. Located on high location, no-through street in Saanich. Asking $79,900. To view call LARRY QUAGLIOTTI, 479-6609 or 386-6164.

RURAL RETREAT
Ideal for the newlyweds or retired couple. Nice quiet area only minutes from town. L.R. with fireplace, D. R., one bedroom, full basement. Electric heat. Nice pastoral view. Asking only $38,500. Quickly call DANNY GREIG 386-6164 or 382-3028.

SAANICH WEST
Watch the sundown over the water from the living room of this 23-year-old 3-bedr. full bsmt. home situated on 65x120 lot with sunroom added onto the back of the house, sliding glass doors to patio. The lot is fully landscaped and has greenhouse and lots of shady trees. Double concrete driveway with lots of room for boats or camper and the workshop-garage is right there. 10 per cent financing available up to 95 per cent of the asking price of $57,500. Call OLE KNUDSKOV 386-6164 or 388-6275, pager No. 2342.

QUIET CUL-DE-SAC
$45,900 is the asking price. Two or three bedrooms, L.R., large kitchen, separate utility room, large lot, two year old furnace, well insulated, one yr. old hot water tank, nice and clean throughout, a pleasure to show. Call me now. IRENE DALZIEL 386-6164 or 477-6380.

A DANDY SO HANDY
White stucco bungalow, 2 or 3 bedrooms, full high basement. Walk to shopping and bus. Assume a 10¼% mortgage rate. New M.L.S. Asking $52,900. Call RUBY REID at 386-6164.

ENJOY
The serene country atmosphere on your 2-acre mini-ranch. See it all from your 1700 sq. ft. rancher home. Property all fenced and cross fenced. Barn for your horse and room for your garden. 12 fruit-bearing trees. 4 Bedrooms and rec room, or use as 5 bedrooms, fireplace, workshop wired. Asking $112,000. FLO PELLING 384-5024; LOUISE WILTERMUTH 477-6307, office 386-6164.

HAPPY VALLEY
Here's everything you want for a low price of $48,900. 3 large bedrooms. L-shaped living and dining room with fireplace and knotty pine panelling, updated bathroom, completely fenced yard, paved driveway, 20x12 wired workshop. Real good value. For more info call RICK O'KANE 479-5533 or BILL KOZAK 385-0035 or Castle Properties Ltd., 386-6164.

MUST SELL
Spacious three bedroom, full basement home close to town. Ideal for the working man and his family. Close to schools and recreation activities. Large living room has fireplace, easy care garden, exterior done in never-paint-again, newer roof, gutters and downspouts. An excellent starter at the price $47,900. BEN GREIG 386-6164 or 598-3105.

THREE BEDROOMS
$47,900
Loads of space for the growing family. Full basement, fenced lot, never paint again, new gutters and downspouts, wiring, roof, plumbing and heating all in good shape. Quickly call DANNY GREIG 386-6164 or 382-3028.

$39,900
Yes!!! 2 B.D., clean, near Jubilee, good financing available. Must go this month. New M.L.S. To view call GERRY FINNIGAN 383-4739 or 386-6164.

4 BEDROOMS
$52,000
Located in Langford. Vacant and ready for immediate possession. Over 1400 sq. ft. on two floors with cathedral entrance. Drive by 2753 Strathmore. To view at your convenience call BOB KOHLRUSS 386-6164 (24 hrs.) or 658-8350.

NEW HOUSE
Immediate possession on completion of documents. 3 bdrms., 1½ baths. L.R. with fireplace, sep. dining room. Nice high location. No drive-bys, let us show it to you. $51,900. LOUISE WILTERMUTH, 477-6307, FLO PELLING, 384-5024, office 386-6164.

HIGH QUADRA
3130 SOMERSET
Here is dandy starter home for the newlyweds or retired couple. Living room with fireplace, dining room, kitchen and three bedrooms, carport, only 13 yrs. old. Vacant, move right in, ML 24551. Full price $54,900. Call HAROLD WARE office 386-6164, res. 598-4358.

MILL BAY BEAUTY
3400 sq. ft. of beautifully constructed residence. L.R. is 23 ft.x 27 ft. and has a beautiful rock fireplace, dining room is 11 ft .6 inches x 13 ft. Kitchen is a lady's dream, 25 x 9 with loads of cupboards and working area. Five bedrooms, 27x21 English pub style recreation room with Old-English brick fireplace. Situated 4½ miles from Duncan or forty minutes from Victoria in an area of similar prestige homes. There is much more to tell you about this one but it really should be seen. I'll show it to you anytime. Seaview, gigantic sundeck to take advantage of the rural atmosphere. Asking only $96,000. Make an offer. BEN GREIG 386-6164 or 598-3105.

LOW DOWN PAYMENT
2 B.R. full basement home on quiet st. Large lot needs a little T.L.C. Stove, fridge, washer, dryer and furniture included. Exclusive to LYLE MARRINGTON 388-6275 pager 2553.

SOUTH FAIRFIELD
$58,500
Live in the sunny south — south Fairfield that is! The bus almost at your door. Charming 2 bedroom, full basement home. Fireplace and W-W in livingroom. Fenced rear yard. Call me to see this — HELEN WASHINGTON 386-6164.

NEW. IN TOWN
BARGAINS
$64,750-$78,900
SWAN LAKE AREA
These 3 B.R. homes are on quiet cul-de-sacs with underground wiring. Nice lots. Top quality finishing and basements, some with 2 F.P.'s. Buy now before mortgage rates increase. Call SHANE BEFURT 386-6164 or 385-3664.

GORGE $49,900
Big three-bedroom home. Extra large living room with W-W and FP. Full basement with 4th bedroom and sewing room. Drive-in garage. Big kitchen with loads of cupboards. Utility room on main floor with hook up for washer and dryer. MLS. Call OLE KNUDSKOV 386-6164 or 388-6275 pager no. 2342.

TWO BEDROOMS
$49,900
Located off Happy Valley Road this two bedroom home boasts of completely updated services, fresh paint and living room with fireplace. A very pleasant home priced to sell at $49,900. To view at your convenience call BOB KOHLRUSS 386-6164 (24 hrs) or 658-8360. MLS.

BRAEFOOT PARK AREA
3934 JESSICA PLACE
$68,700
This 3 B.R. home has 1 4-pce. and 2 2-pce. baths. Nice kitchen with E.A., almost new fridge, stove included. Nice landscaped and partially fenced lot on a quiet cul-de-sac. Approx. 1225 sq. ft. on main floor. To view call SHANE BEFURT 386-6164 or 385-3664.

OPEN HOUSE
SAT. and SUN.—MAY 14 and 15
12 to 5 p.m.—3049 Albina
Starter home, Gorge-Tillicum area, close to schools, shopping and bus. 2-bedrms, kitchen renovated, new counters plsu new floors in kitchen and bathroom. Almost new wall-to-wall in living room and one bedrm, lot: 50'x133', fully fenced, large garden area, basement suitable for workshop, washer, freezer, etc. Oil-hot water heat, may include drapes, fridge, stove, chesterfield, chair and dresser. Must see inside. Have pruchased and must sell. All offers will definitely be considered. No agents please. Asking $46,900. 386-9981.

$5000 DOWN HOME AND INcome Esquimalt choice area, cosy, 2 bedroom side-by-side duplex, $68,000. No agents, owner. 592-0738.

Century 21
J. D. BOSDET LTD.
388-4455
3293 DOUGLAS

I'M CUTE, COZY AND AVAILABLE
I have 2 bdrms. Large kitchen and "snuggly" living room for winter evenings. In the summer you can romp in my big back yard. I'm only $45,900. For a date to view me call Gail Deines anytime.
Gail Deines
388-4455 384-9069

WHAT, ONLY $46,900?
Here I am, a tidy 3-bdrm home with a large yard. I'm $2,000 below market value until next week. I'm in the desirable Gorge area so you have better hurry! Call Gorge's Gail, "THE GORGE AREA SPECIALIST."
Gail Deines
388-4455 384-9069

SURPRISED!
That you can still get a one bedroom suite with a large country style kitchen including eating area, lots of cupboard space and a dining room also for only $36,900. See for yourself. Call—
Wally King
388-4455 477-8355

OPEN HOUSE
SAT. 1-4 P.M.
2239 SHELBOURNE
$43,500. Character home nicely renovated. Large living room, family size kitchen with pantry and lots of cupboards. Lots of scope in the full basement, nice sundeck and fully fenced garden with mature trees. MLs.
388-4455 ANNE HOWARD 652-3206

999
Emergency! This magnificent executive home in the Uplands is badly in need of a large family that desires loads of room with privacy for each member, in addition to panoramic views and seclusion for only $155,000.00 .Call today for your appointment to view.
388-4455 WALLY KING 477-8355

I DARE YOU!!
To take up the challege of long hours, hard work, Independence and profit, that can be yours from this growing fish and chip shop for only $26,400.00 If this challenge doesn't scare you ,call:
388-4455 WALLY KING 477-8355
388-4455 FRANK WILLS 658-5479

CADBORO BAY
4 BEDROOMS
$65,500
Drive by 3922 Cadboro Bay Road then call me to view this solid family home. Two bathrooms, rec room, full basement, drive-in garage, extra parking and secluded backyard. MLS.
388-4455 AL TASSIE 384-9069

COLONIAL STYLE
2251 ARBUTUS
$81,500
Here is the gracious 3-BR home you want in a preferred location. Formal DR, large LR, deluxe kitchen with dining area, 2½ bathrooms — an immense master BR ensuite 3 piece. Lovely lot with patio off family room. Wall-wall carpet throughout.
388-4455 AL TASSIE 384-9069

PRICE REDUCED
3 BEDROOMS
LANGFORD
Reduced from $58,000 to $56,500, this 4-year-old beauty must be seen by those wanting an excellent family home. Wall-to-wall carpets, beautiful fireplace, rec. room, drive-in garage, sundeck, fenced backyard. Vendors transferred and anxious, also willing to carry second mortgage up to $5,000 at favorable interest. Try 2789 Sooke Rd. MLS.
388-4455 Al Tassie 384-9069

WOULD YOU BELIEVE
$43,000
Will still buy a good home in either town or country??? 2-B.R. in town rancher on fenced lot close to hospital and store. Minimum upkeep, 1768 Albert St.
OR
3-B.R. ranch home on level lot only 4 blocks to Sooke Village. Wrap-around sundeck for BBQ or sea views. Only 6 yrs. olds. See this and buy, 1926 Powliuk.
388-4455 JOE BLODGETT 656-5653

1-ACRE
HIGH QUADRA
Good sound 3-bdrm., full-basement home. All large rooms and fully carpeted. Beautiful rock fireplace in living room — 13x16 dining room plus 12x13 kitchen. Rec. room and den down. Excellent home plus subdivision possibilities. $139,000. MLS 23824.
AUDREY CROTHERS
388-4455 385-4645

GORDON HEAD
CONVENIENT
LOCATION
This 3-bdrm. home must be seen inside and then you will agree this is one of the nicest homes available for $73,900. Carpeted throughout, 2 fireplaces — 12x30 rec. room, 4-pce. enste. Kitchen with E.A. and adjoining sundeck. Call for immediate viewing. MLS.
AUDREY CROTHERS
388-4455 385-4645

HEAVENLY
HAVEN!
California-Style Bungalow. Easy 2-step entry for tired or tiny folk. 4'x4' foyer to screen activity frome ntry. Colourful 11'6x12'2 kitchen for pleasant eating. Cozy 13'8x14'2 living room with cheery fireplace to relax and doze by. 2 bedrooms to play in, corner lot for more privacy. To get into this heavenly haven at a reasonable price call:
WALLY KING
388-4455 477-8355

WAS $53,900
THEN $49,900
NOW ?
This immaculate 3-B.R. home situated on a quiet street MUST BE SOLD. With its partially-developed basement (Rec. room and workshop), drive-in garage and easy-care lot makes this home the best buy of the week.
Call now for an appointment to view.
T. J. FAULKNER at 388-4455 anytime.

OPEN HOUSE
514 A & B Pearkes
(Off Metchosin at Wishart)
1:30-4 p.m .Friday and Saturday
Excellent Value. SxS strata titled duplex .Each side in-line living and DR with FP. 3 Bedrooms, master ensuite. Well appointed kitchen and spacious eating area. Lower levels have roughed-in FPs and plumbing — all ready for future development.
JACK AND BARBARA GREENWOOD
386-2911 384-5228
Homefinders, Wall & Redekop

OPEN HOUSE
GOOD SEAVIEW
HIGH CORDOVA BAY
SAT., SUN. 1-5
4901 SEARIDGE DR.
Leaving province, tudor style, 1,390 sq. ft. plus development in basement, elite area, (Agents Welcome) $82,500. 656-8594.

PRIVATE SALE, CUSTOM BUILT three-bedroom house, 1736 Llandaff Place, 477-8332. $80,500.

Victoria Realty
LTD
386-3585

OPEN HOUSES
BEHIND THE TWEED CURTAIN
SAT. 2-4
1625 YALE ST.
Don't miss this dandy new listing in the ever popular OAK BAY AREA. Ideal for retireds or newly wedded folk. Lovely living room with fireplace, two or three bedrooms. Full high basement. On a beautifully landscaped lot. Priced to sell at $61,900. For prior viewing call 386-3585 or Res. 384-4827, just ask for JOHN MOLYARD.

10 - 3060 HARRIET
SAT. & SUN. 2-4
Spacious 3-bedroom townhouse, liivng room with striking fireplace, in-line dining room, 10x14 kitchen with dishwasher, range, fridge, laundry area with washer and dryer, 20x11 room for storage or could be a family room. Double drive-in garage. Very quiet adult-oriented and low $20 assessment. All this for only $51,900. We know this is good because we live in No. 5, ROMA NICOLL MOLYARD, your hostess, 388-3585, res. 384-4827, MLS.

4386 TYNDALL
SAT. 1:30-4:30
See this brand new Hucker-built home Quality throughout 3 bedrooms, master ensuite, sep. dining room, large kitchen with E.A. and access to sundeck. Full basement ready for development with R.I. fireplace. Asking $65,900, offers invited. Leo Van Dyk, 386-3585.

FRI. & SAT.
1:30-4:30
3955 MARJEAN
4 BDRMS., 2 BATHS
SWIMMING POOL
So much better than new although only 9 yrs .old. Every inch of its 2,100 sq. ft. shows equality and immaculate care. Liv. rm, with white California brick fireplace, sep. din. rm., stunning kitchen with beautiful cabinets, auto dishwasher, garburator and delightful breakfast area, sundeck off. 3 excellent bedrms. and superb 5-pce. bath on the main. DOWN is a dramatic 21 ft. family rm. with deluxe wet bar, 4th bedrm, office, 3-pce. bath and sep. Indry. rm., rich carpeting and panelling throughout. Lge. lot, 24-ft. diam. pool with 10-ft surrounding deck. Don't miss seeing this choice home offering terrific value and location at $79,900. MLS. Ph Morris Lund, 386-3585 or 479-6688.

REDUCED $68,500
NOW $60,900
The vendor has bought a Townhouse at Admirals Harbour View and are prepared to pass the savings on to you, This now has to be one of Central Saanich's best buys. A three-level split, 3 bedrooms, finished rec room, garden . level access through sliding glass doors in the dining room, lovely natural rock fireplace, one 4-pce and 2 two-pce. bathrooms, balcony off master bedroom. A MUST SEE HOME. Call today. (MLS). Jack Lidstone, 477-9262; Lew Moilliet, 477-9251; Office 386-3585.

FAIRFIELD
$61,900
An exceptionally spacious home offering a large living room with F.P. Good-size separate dining room with corner windows. Family kitchen with built-in nook. 2 good bedrooms. Full basement with 2nd bath and development. 60x120 private lot with separate garage. MLS. For showing and details contact Grant MacFarlane, 386-3585, 479-8528.

BRAND NEW
—Large kitchen
—Loads of Cabinets
—Slate rock F-C fireplace
—Full basement
—Full wall Rosewood panelling
—1½ baths, R1 3-pce. down
—3 bedrooms
—Level lot
—Quiet cul-de-sac
—5-YR. HUDAC WARRANTY
—Low tax area, Colwood Metchosin
—Thermopane windows
—Electric Furnace
—Trade in and terms available
—Asking $64,900
386-3585 Jack Lidstone 477-9262

TREES, ROCKS
Two acres of seclusion all still in its natural state, this country hideaway is located just 12 miles from downtown Victoria. Walking distance to a beautiful beach. Includes a 4-year-old Cedar home offering over 1100 sq. ft. Two large bedrooms up with living room, family room, kitchen with dining area, utility on the main. Price includes built in stove and dishwasher. $66,900. MLS. Jack Lidstone, 386-3585, res. 477-9262.

SHAWNIGAN LAKE
GOT A HORSE?
With or without a horse this is a real fun place for children. Within shouting distance of lake access. Very spacious rustic home with 4 bedrooms and part basement. Treed property is over an acre with several out buildings. Good well water, rotary TV antenna, new shake roof, double plumbing. Real Country atmosphere, only 30 minutes of Victoria. Asking $64,900 (MLS). Trades considered. Early possession, appliances available. Leo Van Dyk, 386-3585, res, 479-6264.

SAT. & SUN.
VACANT
743 MASSIE
LANGFORD
$44,900
This 2 bedroom, no-basement, immaculate bungalow offers a large living room plus good size dining room with sliding glass doors, generous kitchen, separate utility, all very tastefully decorated. Carport could easily be converted to a large rec room or master bedroom. Also includes a 20x12 separate workshop or studio. Jack Lidstone, 386-3585, res. 477-9262.

4044 CAREY RD.
A little love nest near Marigold. Clean and cosy with 2 bedrooms, full basement. Modern kitchen with range and fridge. Pleasant view from the sundeck. Lot 50x120, landscaped and fenced. Just listed, only $43,900 (MLS). See inside! Call Leo van Dyk, 386-3585.

FAMILY SIZE
Large, solid family home on a full size lot. 4 BR plus family room. Modern furnace. Copper plumbing. Workshop in basement. Conveniently located within 3 blk. of Town & Country Plaza. Easy walk to schools and recreation. New on the market and offered at ONLY $49,900. Call for viewing.
GEO. (FLETCH) FLETCHER
Izik Homas Realty
383-8522 (24 HRS.)

BY OWNER
DEEP COVE
Seaview 3 or 4-bedroom, 2 full bath rooms, luxurious carpet throughout. Well finished basement includes beautifully appointed family room. Situated on well treed ¼-acre lot, $75,500. 656-4878.

DFH 477-7291
D.F.H. Real Estate Ltd.
1559 McKENZIE AVE.

OPEN HOUSE
832 DARWIN RD.
2 for 1 Special
MUST BE SOLD!
NOW $54,900, this charming house has 2 self-contained suites for IN-LAW OR INCOME purposes. The upper suite has rented for $235 per mo. and has LR, kitchen, BR, 3-pce. bathrm, sep .DR (or 2nd BR). The main floor suite has 2 bedrms, LR with fireplace, sep. DR, updated kitchen, utility rm, 4-pce. bathrm ,and W-W throughout. On the high side of the street, it commands views of the city and the mountains. MLS 24799.
THURS. and FRI., 6:30-8:00
SAT. and SUN., 1-4
PAT VICKERY
477-7291 (Bus.) 592-6192 (Res.)

OPEN HOUSE
2170 SANDOWNE
SAT., 2-4
3-Bedrm. Rancher
Excellent Lansdowne slope area. Enjoy the views of city lights and Olympic Mts. Executive home offering 1450 sq. ft. on the main. Bright kitchen facing private garden has laundry rm., "FULL" bsmt. Includes 2nd bathrm. and F.P., rec. rm. bar area, 26x13 games and workshop plus extra storage. The double carport is a bonus for the extra trailer or boat. Asking $84,500. MLS.
BRIAN SHARP
477-4753 (Res.) 384-8075 (Pgr. 422)
477-7291 Anytime

OPEN HOUSE
10205 Almond St.
Sidney
Sat., 1:30-4 p.m.
REDUCED $1,400
Owners have bought another home in Sidney so they are offering the LOVELY 12-yr.-old, 2-bedrm., full-bsmt. home for only $50,500. MLS. There's a 3rd bedrm., LARGE rec. rm. and office in the bsmt. Sit. on a QUIET dead-end street off Amelia Avenue. In attenance:
BOB HAGUE
477-7291 (Bus.) 656-2587 (Res.)

OPEN HOUSE
1210 Old Esquimalt
1:30-4 p.m. Sat.
Make SURE to come and see this immaculate Cape Cod, 3-bedrm. home situated on 1-3 acre in a park-like setting. The cozy den on the main floor has sliding glass doors onto a large sundeck. There's a family rm. and a 2-pce. bathrm. upstiars. The REMODELLED kitchen has dble. stainless steel sink with a garburator and a nice eating area. Hardwood floors, leaded windows and attractive decor add to the charm on this home. Asking $79,900. MLS. For prior viewing, call:
KEN HIGHTON
477-7291 (Bus.) 382-1419 (Res.)

OPEN HOUSE
Sidney
10301 Gabbriola Pl.
Sat. and Sun. 1:30-4
Owners are leaving for Alberta and are ANXIOUS to sell this lovely 3-bedrm., no-step bungalow. The living rm. features an old brick F.P. and gorgeous bay window, sliding glass doors from the dining rm. to the patio, large kitchen with eating area and huge fully insulated dble. garage which could be made into a family rm. $55,900. MLS 23309. In attenance:
IAN WALKER
477-7291 (Bus.) 656-7016 (Res.)

$39,000
Not a Townhouse!
No! This low price represents your own dollhouse of 2 bedrms. or 1 plus den, with part bsmt. on quiet lot 2 blocks from Fairway Shopping Plaza. This neat home has wall-to-wall, stove and fridge and both roofing and gutters have been replaced this year. Definitely value here so take advantage of present low interest rates and move right into your own private little home.
B. MacDougall
477-7291 (Bus.) 658-5702 (Res.)

Gordon Head Split
$76,900
Great new family home, 3 bedrms., 2 bathrms., family rm. off kitchen. Tastefully decorated with features such as built-in dishwasher, Spanish-style fireplace, quality carpets, separate formal dining rm. and dble. carport. All this on a quiet cul-de-sac, close to schools. MLS. Please call now.
EILEEN MILLS
77-7291 (Bus.) 477-7050 (Res.)

$46,900
OAKLANDS AREA
Excellent, 2-bedrm., starter home. Fenced yard, separate garage. Large modern kitchen and sundeck. Please call to view. MLS.
EILEEN MILLS
77-729 1(Bus.) 477-7050 (Res.)

$54,900
RICHMOND ROAD
2 Bedrms, rec room, full basmt home. Tastefully redecorated inside and out. Large corner lot with fruit trees. MLS. Excellent value. Please call:
EILEEN MILLS
477-7291 (Bus.) 477-7050 (Res.)

Price
Reduced
to $53,500
Here's a 3-bedrm home in the Mt. Doug area that's priced to sell quickly as the owners have been transferred. It's been redecorated through most of the house and has new aluminum gutters and downspouts. There's an extra room in the full bsmt. which could be used as a den. It's situated on a good-sized, fully fenced 70.5x119 lot which has several fruit trees and is bordering an open field. Make sure to see this one with me.
KEN HIGHTON
477-7291 (Bus.) 382-1419 (Res.)

Charman Pacific Realty Ltd.
608 Broughton Street

OPEN HOUSE
2-4:30
SATURDAY
3991
CHERRILEE CR.
(Off Cadboro Bay Road)
Luxury executive home. Designed for entertaining and easy-care living. Formal living and dining rm. "King-sized" master bdrm. has fine wood panelling — makes a perfect den. Sunny corner lot. Private rear garden with lge. patio, brick BBQ, heated green house. $77,500. A value like this should be seen right now!
Ted Pinfold
388-7742 385-9765

BICO

BOORMAN INVESTMENT CO. LTD. — 386-7521

OPEN SATURDAY 2-5 P.M.
1737 LANDSEND ROAD
(Turn off by the Swartz Bay Ferry)
Are you ready for and can you afford an adventure in luxury living? This fourteen room NEW Tudor style home offers 20th Century living in 18th Century charm! The lovely, secluded, treed location assures the quiet relaxation you crave, the five thousand feet of living space give you room to yawn. and if so inclined, to entertain lavishly! The atmosphere is plush. The main bath is fit for a Queen, the kitchen strictly ultra modern the playroom and den exactly right each with its own unique fireplace. I am at a loss to describe it in a few words, SO COME ON OUT AND TAKE A LEISURELY SAFARI! You will be glad you did.
NOW PLEBIAN PRICED
AT $199,000
PHIL SIMPSON in attendance and available for viewing at any time by calling 386-7521 or 595-1863.

OPEN SAT 2 to 4:30
2688 CLAUDE ROAD
$58,500
A quiet, convenient street off Goldstream Ave., near the shopping centre. An immaculate home — check these features: MAIN FLOOR — 1180 sq. ft. — three bedrooms — two bathrooms — 20-ft. likving room with fireplace — separate dining room with sliding doors to sundeck — eating area in kitchen. LOWER LEVEL: third bathroom, utility room, playroom and recreation room with fireplace. (MLS)
IAN BOORMAN
386-7521 592-3335

OPEN HOUSE
SAT. 1:30-4:30
264 BEECHWOOD
CLASSIC TUDOR
Gonzales Bay area. Close to sea, park with tennis courts, stores school but diustance away from noisy traffic. Spotless and spacious two storey residence. 4 or 5-bedrooms, living room with brick fireplace, separate dining room, family room, two full bathrooms. Easy-care lot on a very nice boulevarded quiet street. Owners are moving and selling at very realistic price of $61,500.
OLGA ZACHARY
595-1535 592-2265

OPEN HOUSE
BRAND NEW
SIDNEY
2374 OAKVILLE OFF FIFTH
SAT. 1:30-4:30
Pleasant seaside village living. 3 bedrooms on main floor. Fireplace in living room and large picture window with sea glimpses. Dining room area opens to sundeck. Convenient kitchen. ¾ basement has family room and can have Franklin fireplace. Finished room down suitable for den or 4th bedroom. Laundry area. Drive-under carport. Very handy to shopping. $58,400. Call:
JOHN HOLMS AT 386-7521

TWO LARGE
FAMILY HOMES
1. OPEN HOUSE, SAT. 2-4 — 4740 Rocky Point Road (Metchosin). A lovely secluded home amongst the tall trees, and minutes from Wiers Beach, and Pearson College of the Pacific. There are 2700 sq. ft. finished including 5 bedrooms, 2½ baths, 24 ft. living rm, 27 ft. rec. room, both with brick fireplaces. Owner is transferred and will consider all offers on asking price of $75,900.00.
2. 6896 Woodward Drive (Brentwood Bay). Two blocks from the beach with some seaviews, this is an exceptionally well finished home in every way. Custom kitchen with dishwasher, large living room and rec. room both with split rock fireplaces, office, 4 bedrooms, 2½ baths, and huge sunny deck complete the package. Reduced to $74,500. This home must be sold.
CONTACT:
386-7521 J. P. DUECK 656-6060

NEW FOURPLEX
FULLY RENTED
Two, three-bedroom ensuite, 1200 sq. ft. apartments and two one bedroom apartments. Attractive building in country setting on seven mile circle. Now rented for $1050.00 per month. A really lovely home and income or just a sound investment.
ASKING $139,000
DEAN ELLIOTT
386-7521 or 383-7339
PHIL SIMPSON
386-7521 595-1863

EXCLUSIVE
PICTURESQUE
FAIRCLIFF LANE
$47,900
A rare opportunity to have a lovely apartment of your very own near the sea in this well-established and beautifully maintained complex in the delightful Ross Bay area just 5 minutes from downtown Victoria. Two bedrooms, 4 appliances. Underground parking, southern exposure. Early possession.
386-7521 JOHN PLATT 383-2700

GORDON HEAD
$63,900.00
A well-balanced home less than two years old with an attractive view of Mt. Douglas. Living room with floor-to-ceiling fireplace, dining room, cabinet kitchen with eating area, three bedrooms (master en suite). Basement designed for further development with rec room, bedroom and bathroom roughed in. To view pleae call: (MLS)
595-1535 ERIC GRAHAM 656-4489

DESPARD AVE.
Seldom does a house come on the market on this much sought after street close to Government House. The two bedroom over 1,300 sq. ft. rancher has many attractive features but requires updating and decorating and is therefore priced accordingly. Beautiful extra large lot with open views to the Olympics. This won't last long and must be viewed by appointment only.
$77,000.00
MARILYN SECORD
595-1535 477-2722

1111 GOVERNMENT ST.

OPEN HOUSE
1736 Feltham Rd.
1-4 P.M. FRIDAY AND SATURDAY
Don't drive by! Stop and see this attractive new home which features LR with brick FP, separate DR and spacious kitchen, 2 large bedrooms, master has 2-pce. ensuite and walk-in clothes closet. Lower level: has completed 3rd bedroom and 3-pce. bath. large roughed-in rec. room with f.p. — ideal in-law or extra living accommodation.
JACK AND BARBARA GREENWOOD
384-5228 386-2911
Homefinders, Wall & Redekop
386-2911 Homefinders, Wall %

ONLY $34,900
2 (or 3 BR bungalow. Full size lot. Convenient to Town and Country Plaza. Updated elec. and plumbing. Some appliances inc. COMPARE ANYWHERE — Then make this your first home and start investing in your own future. For viewing or mortgage information call:
GEO. (FLETCH) FLETCHER
Izik Homes Realty
383-8522 (24 Hrs.)

Million $ Setting
Reduced $2,000 to $51,900. We must sell — moving off Island. Almost private park in stream with this strata ½ duplex of 1,280 sq .ft. 640 more in basmt) on 1-3 acre. Spacious LR and DR, with arch, FP and beamed ceiling, 3 tastefully decorated bdrms. Bsmt. has family room begun and roughted-in plumbing. Low taxes, Colwood-Langford area .By owner. 478-6409.

SINCE 1887
Pemberton, Holmes Ltd.
1000 Gov't. St. 384-8124

$41,900
A beautiful 2-BR 1½ bath condominium ground floor suite at 137 Bushby St. in
THE LADY ALEXANDRA
Complete with 5 top grade appliances, luxury carpet, over 1160 sq. ft. Its a bargain.
OPEN HOUSE 2-4 P.M.
Tuesday to Friday subject to prior sale. For showing at your convenience call:
384-8124 385-0795
A. J. GREENE
384-8124 MILDRED STAPELLS
384-8075 Pager 506

OPEN HOUSE
SAT. 1:30 - 4:30
8029 ARTHUR DR. WATERFRONT
Turgoose Point area. Just off Mt. Newton Cross Rd. Superb modern rancher approx. 2300 sq. ft. on half acre lot with over 100 ft. shoreline. Three bedrooms, 2½ bathrooms, den, family rm. and many extra features of quality and appeal. $154,000. ML 24283. Possession immediate. In attendance:
JOHN BELL
384-8124 or Res. 477-2552

OAK BAY
OPEN HOUSE
2091 BYRON
SUN., 2-4:30 P.M.
Three-bedrm bungalow. Spacious living area; much bigger home than it appears from outside. Immaculate condition and and priced to sell at $61,900. MLS 24278.
384-8124 GORDON BLACK 384-8250
MILDRED STAPELLS
384-8124 Pager 506
pager 506

WHOA!
Don't pass by this ad. This could be the one you have been looking for. 4 bedrms. or 3 bedrms. and den, 1½ bathrms., separate dining room, W-W in living room and bedrms. Secluded sundeck cemented underneath to form patio. Drive-in garage. Large 53x140 lot. All this for $53,900. MLS. To view call:
D. E. WILLIAMS
384-8124 or 385-9855

DON'T
Tell your friends about this ad if you are seeking a home in
OAK BAY VILLAGE
Drive down WILMOT PLACE and stop in front of No. 1627. It's a sturdy older home in a beautiful garden setting. Accommodation includes 4 bedrms and a nice playroom in the basement for the children.
MUST BE SOLD
OFFERS TO $75,000
To inspect the interior just call
384-8124 MR. GREENE 385-0795

NORTH OAK BAY
NEAR UVIC
You are invited to see this spacious 2-level home featuring 22x16 living rm, flr to clg. fireplace, formal dining rm is 13.9x13.3. Master bedroom with ensuite bathrm., and super walk-in closet. 4 bedrms, 3 bathrms completely modernized and carpeted. New kitchen with built-in dishwasher, carpeted, sliding doors to private deck overlooking pretty rear garden. Lower level family rm 22x15 with fireplace, 27x13.6 recreation rm or den, 3rd bathrm., laundry — sewing rm., oodles of storage space. Double carport. Quiet street. ML 24078. Price is $135,000. For your viewing please call:
C. A. CLIFF ANDERSON
384-8124 or 477-3994

OAK BAY
REDUCED
$55,900 — $52,000
CHARACTER HOME — Features living rm. — BAY WINDOWS. 3 cosy bedrms, glassed-in sun porch — southern exposure, easy care garden, basement — drive-in garage. Quiet street. Near Willows, and OAK BAY REC. CENTRE. MLS.
MILDRED STAPELLS
384-8075 Pager 506 or 384-8124

OFFERS
ACCEPTED
OAK BAY
Charming well built 2-bedrm bungalow. Semi-secluded yard, S.W. exposure. NEEDS THE COSMETIC TOUCH INSIDE. Separate dining room, living room, fireplace, sun porch, 3 appliances, basement, drive-in garage. MLS. $59,900.
MILDRED STAPELLS
384-8124 or 384-8075 Pager 506

ATTENTION
NEW LISTING
YOU WILL BE PROUD TO OWN THIS LOVELY 4-BEDRM QUALITY HOME (2-yr. old) in NORTHRIDGE AREA which has everything you need and growing space besides. FEATURES: LIVING RM — ARTISTIC FIREPLACE, SPACIOUS DINING RM. Sliding glass doors to LARGE COVERED SUNDECK over carport. LARGE MASTER BEDRM ENSUITE. Bright basement — roughed-in RUMPUS RM — IDEAL FOR POOL TABLE. (Room to develop 5th bedrm) Quiet area, across from parkland, fairly close to schools. MLS.
$68,900
Please call: MILDRED STAPELLS
384-8075 Pager 506 or 384-8124

P.R.B
P. R. BROWN
AND SONS LTD.
"The People to See"

ELEGANCE
Everything about this aristorcratic home reflects the best of materials and decor. Both the formal living room and dining room have a post card view towards Mt. Baker. The regal master bedroom has a luxurious ensuite and the second has an elegant powder room off. Fully air conditioned. Clear title. Large lot. This home is for the discriminating buyer. Owner moving east. See now. $120,000. Exclusive with:
Messrs.
D. Wagner K. O. Moore
385-3435 anytime

HERE'S A "DANDY"
Two bedrooms on main and one in the full basement along with an inviting rec room. Living room with wood fireplace. Large kitchen with eating area. Attractive lot. Owner transferred and invites offers to $59,500. Possession July 1st. This is a well maintained, quality, home and deserves inspection. See by appointment and exclusive with:
Messrs.
D. Wagner K. O. Moore
385-3435 anytime

MUST BE SOLD
$44,500—Older home in James Bay ready for renovating to duplex, vacant — good opportunity for renovators.
$57,500—Quadra St. family home — vacant, three-bedroom, large concrete block building suitable for tradesman or contract.
$51,900—Yukon St. — up-down duplex, good investment.
See these today by phoning Frank Beamish Realty, 385-5113 — D.M. MacKillop.

3-BEDROOM HOME ON HALF acre, on bus route, close to school. $52,500. Phone 478-0225, after 6.

mann
T. L. Mann and Associates Ltd.

12
NEW
HOMES
FOR: VERY GOOD PRICES!
$64,750 to $68,900 and 2 unique 1½ storey models at $78,900 just being finished. Lower down payments possible!

FOR: LOTS OF EXTRAS!
and extras make the difference.
FOR: A NEIGHBOURHOOD YOU'LL FEEL PROUD TO LIVE IN!

FOR: A QUIET LOCATION!
Where the children can play more safely on no-through streets.

Come and See the Selection of Homes Available at LEEDS PLACE
You'll love it because it feels like a bit of country. Doesn't feel like a typical subdivision. It's in a valley-like setting yet it's only 5 minutes to town.
LOCATED: Off Lodge Avenue, between Saanich Road and Quadra Street. Bring the kids!

Visit Our Furnished Display Home
Open:
Weekdays, 2-4:30
Saturday, 1-5:00
Sunday, 2-4:00

16 YEARS
YOUNG
A very well maintained home in the Gorge-Burnside district. Main floor with great big living room, kitchen and eating area, 4-pc bath and 3 bright bedrooms. Full basement with finished rec room and bar, 4th bedroom, utility room and garage. Sundeck overlooks a well lawned and fenced backyard. Close to schools and shopping. Listed for $58,900, and the owners will carry a 2nd mortgage.
KEN MANN
BUS: 598-5144 RES: 477-6773

HOME
IN-LAW
SUITE
$59,500
This renovated 15-yr.-old home in the Lakehill area. Living and dining rooms, fireplace, kitchen with appliances ,4-pce bath and 2 bedrooms all on the main floor. The basement has utility room with W and D, and a full in-law suite with living room, large kitchen and 3-pce bath. Ste. is only 6 months old. Big sundeck at rear, extra parking, convenient location. Many extras.
KEN MANN
BUS: 598-5144 RES: 477-6773

OPEN HOUSE
SAT. 1:30 to 4:30
506 NIAGARA ST.
BIG
FAMILY HOME
Come on in and see this fantastic older home with all its space and charm. Living room and den with fireplaces, large kitchen, utility room on main floor. Bedrooms everywhere! There's an upstairs and a full basement. Over 1850 sq. ft. on the main. 55x120 lot, zoned duplex. MLS.
$54,900
Ken Mann
KEN MANN
BUS. 598-5144 RES. 477-6773

WESTMONT
REALTY LTD.
920 HILLSIDE
386-6796

OPEN HOUSE
SAT. 1:30-4:30
1050 CLARE ST.
Completely renovated including modern plumbing heating and wiring yet keeping the character of an older home. It contains 1100 sq. ft. on one floor incorpoarting 2 bedrooms. Full basement with drive-in garage. Situated ½ block south of Oak Bay Avenue it is close to bus, shopping and schools. MLS 24390
386-6796 JOHN BUNYAN 383-7777

OPEN HOUSE
SAT. 1:30-4:30
1746 TEAKWOOD
4 level split, 3 bedrooms, 3 full bathrooms, space for rec. room with roughed-in fireplace, games room and 2 more bedrooms. Priced at $79,900. MLS 23728
386-6796 BILL SIDHU 477-5382

OPEN HOUSE
SAT.-SUN. 1:00-4:00
958 DINGLEY DELL
WATERFRONT
This lovely 4-bedroom home is situated on the waterfront with a 1-3 acre lot. Both the living room and rec room have fireplaces and there is a beautiful view from the 60' sundeck. There is also a self-contained 1-bedroom guest suite included in the price of $105,000.00 MLS.
386-6796 DAVE TAYLOR 384-2718

UNIVERSITY AREA
BRAND NEW HOME
Over 1300 sq. ft. deluxe accommodation on main floor and full high basement framed for development. Thermopane windows throughout, spacious kitchen, roughed-in fireplace and plumbing in basement. Reasonably priced at $72,900.
386-6796 BILL SIDHU 477-5382
386-6796 DAVE TAYLOR 384-2718

FOR SALE BY OWNER
$79,000
This 2 year old home delightfull combines the old with the new. Upstairs is a 3 bedrm, 1½ bath ultra-modern home. Downstairs you turn the clock back a whole century as you enter your own private
"OLDE ENGLISH PUB"
in your basement. Other feaures include, easy care lot, Mountain view with sea glimpses also. To view please call: 477-5822 (evenings).

BY OWNER
CENTRAL SAANICH
Cosy three-bedroom, no step bungalow with fp. .89 acre lot. Situated in selcusion on park-like slope with panaoramic views. Excellent holding property. F.P. $65,900. 652-3465. No agents.

JAMES BAY
Character home, two bedrooms plus in-law suite, quiet, tree-lined street, near ocean and Beacon Hill Park. Asking $56,500. 384-4262.

FAIRFIELD OPEN HOUSE
SATURDAY AND SUNDAY
10 a.m. to 5 p.m.
Older home,character living room and fireplace. 3 bedroom, 1½ bathrooms, full basement, asking $59,900. Phone 386-0981.

250 HOUSES FOR SALE

Western HOMES Ltd.
1037 CLOVERDALE AVE. 386-3494

OPEN HOUSE
SAT. 1-5 P.M.
1614 DOUGALL
(off Majestic)
Well planned three-bedroom with full basement for development. Close to park and bus $64,900.
Terry Smollett
386-3494 (24 hrs.)

HALF ACRE OF SECLUSION
Five-year-old home set well back from street with hundreds of trees planted in front for privacy. Large lot give lots of room for the kids to play. Four bedrooms, 2 baths, den. MLS. $58,900 in Colwood.
Terry Smollett
386-3494 (24 hrs.)

CORDOVA BAY
HUGE LOT
FAMILY HOME
A very hard to find 2/3 acre lot in a popular location, a lovely setting for the very well constructed full basement family home. 1150 sq. ft. with 2 bedrooms on the main floor and one down, as well as a finished rec. room and bath. The property features a nice sundeck and carport, separate double garage, some seaviews and is very well maintained. MLS. Asking $79,500. See it now with:
Neil R. MacDonald
386-3494 (24 hrs.)

GORDON HEAD
SERENITY
$52,900
(Open to offers))
Enjoy the tranquility of the conservatory and secluded garden, from the large LR with FP and sep. DR. Over 1,100 sq. ft. on all. 2 bedrooms, kitch, utility, 4-pce bath and sep. garage. MLS 23596. For private viewing phone.
Terry Eden &
Wilf Cotton
386-3494 (24 hrs.)

LET'S TALK
FINANCING!!
STARTER!! $42,900
This home features cosy LR with FP, sep. DR, col. kitchen, 4-pce van. bath, large utility, sundeck and sep. garage — all on a 70x100 lot in Millstream area.
WILF COTTON &
Terry Eden
386-3494 (24 hrs.)

UPLANDS OF
BRENTWOOD
NEW! Exceptional quality design on a quiet cul de sac with valley and partial seaviews. 1,450 sq. ft. on the main plus 500 finished on lower level. Extra features include custom designed burnt cedar kitchen cabinets, 2 garages, rock FP, 3-pce ensuite, RI vacuum. PLUS more priced in upper 80's — but open to offers. MLS 24038. You be the judge.
TERRY EDEN &
Wilf Cotton
386-3494 (24 hrs.)

GORDON HEAD
EXECUTIVE
A pace setting home in a leading residential area. A few steps to all amenities. Top design, carpets and fixtures. Captivating sundeck enclosed on three sides by the LR, DR and master BR. Over 2,700 sq. ft. of quality finished living area. Asking $104,000 MLS 24434. For a real treat, phone
Wilf Cotton &
Terry Eden
386-3494 (24 hrs.)

SEAVIEWS—
BRENTWOOD
$65,900 buys you a quality 3½-yr.-old home with expansive views of Brentwood Bay and the Malahat. 3 BR, 3 baths, 2 brick FP, LR, DR. Beautiful family kitchen, family room and rec room. MLS. 24157. View today with Wilf and Terry 386-3494 (24 hrs)

WHITTOME'S
1111 BLANSHARD 388-4271

JUBILEE
Just off Oak Bay Avenue, good location, handy to everywhere. 1085 sq. ft., one-bedroom cottage on a 53x135 lot. Large bright living room with open fireplace, big kitchen and a spacious utility-laundry room. MLS. $44,900.
WALLY MICHAELS 477-4884
388-4281 (24-Hr. Service)

GOOD STARTER
Cozy 2-bedroom bungalow, living room with fireplace and wall-to-wall broadloom. Attractive remodelled kitchen. Good garden area. MLS 24358. to view please call:
BOB JOHNSTON 592-3573

ESQUIMALT
1063 Colville Rd.
4-Bedrm home situated on corner lot across street from golf course. Large workshop and double carport attached. Asking $44,000. For more information please call:
TED WILKINSON, 388-4281
O. DOUGLAS

ESQUIMALT
473 JOFFRE
½ strata title. 5x5 duplex, 3 bedrooms, living room with fireplace, large kitchen with eating area. Room for good garden on large lot. Asking $38,500. For more information and to view call:
E. WILKINSON O. DOUGLAS
383-4271
J. H. WHITTOME CO., LTD.

OPEN HOUSE, SATURDAY, 2:00-4:00 p.m. 1710 Denman St. Small 2-bedroom, no-basement home, electric heat, 100 amp service. Modern plumbing. Nile lot 55x100. Low taxes, carpets, drapes, fridge, stove, included. All this for just $37,500. For details or prior viewing, 383-7630.

SIX YEAR OLD TWO BEDROOM, full-basement house. One extra room in basement, weeping brick fireplace and featured panelled wall, one block from school and park. Price — $52,500. Phone 386-7923.

BY OWNER, CONVENIENT LOcation, beautiful Brentwood Bay, near new, three-bedroom, full basement, second fireplace and bath roughed-in. Real potential, in-law suite, a best buy at $59,900, 652-3891.

PRIVATE SALE: 1511 SHORNcliffe Rd. 2 bedroom character home on quiet side street. No-step bungalow on large lot. Large beamed ceiling livingroom, kitchen plus nook, garage, patio, etc. $59,000. No agents. 477-6244.

BY OWNER, THREE-BEDROOM house completely renovated, living room, dining room, full basement, 1230 Maywood Road, 386-2551.

FOR SALE BY OWNER — JUBIlee Hospital area, 2 BR, large LR, full basement. A-1 condition. $49,900. Phone 595-1381.

250 HOUSES FOR SALE

WALL & REDEKOP HOMEFINDERS REALTY LTD
577 Culduthel Rd. 386-2911

OPEN HOUSE

537 Cairndale Rd.
COLWOOD
$58,900
SATURDAY, 1:30-4:00 P.M.
Excellent, neat as a pin, 3-br. home with full basement, rec. room, 4th bdrm. down. Large sundeck and carport. Call for a prior appointment.
BOB HAMILTON
386-2911 388-275, Pager 177
386-2911 477-4586

1733 Jefferson Pl.
(off Torquay Dr. by Lambrick Park)
SATURDAY, 1:30-4:00 P.M.
A luxurious home finished with quality materials. Over 1300 sq. ft. on the main floor with large bedrooms, 3-pce. ensuite, feature wall in living rm. Bath and large rumpus room finished downstairs, plus double garage. Vacuflo and dishwasher included. Asking $84,500. MLS 24438.
CURT SHUBROOK
386-2911 48-4586

971 Marigold Rd.
$54,500
3-bedroom bungalow in immaculate condition. Large living room with fireplace and L-shaped dining room. Modern kitchen with utility room off. Carport and separate workshop. Good-size lot close to school. Tastefully decorated throughout. View with me SATURDAY, 1:30-4:00 p.m.
ANITA TAIT
477-8522 388-6275, Pager 382

10318 Menagh Pl.
SATURDAY, 1:30-4:00 P.M.
Immaculate 3-bdrm., split level on a quiet cul-de-sac. Large family room, 2 baths, fenced backyard close to all amenities. Bright kitchen. You'll love it! $58,500. MLS 23789. In attendance:
MAY HAMILTON
386-2911 388-6275, Pager 2558

1270 Persimmon Cl.
SATURDAY, 1:30-4:00 P.M.
View this very immaculate custom-built home and you will be pleasantly surprised. Both levels completely finished with quality material throughout; even ensuite plumbing on both floors. Owner transferred and asking price has now been reduced to $80,900. See you Saturday. MLS 23760.
ART EVANS
386-2911 658-8924

4247 Rossiter Dr.
SATURDAY, 1:30-4:30 P.M.
Comfortable 1-year-young family home; 3 good-sized bedrooms. Lovely large in-line living-dining room with sliding door to sundeck, feature wall and fireplace. Built-in dishwasher in bright handy kitchen with extra nice eating area. Downstairs a delightful family room is expertly finished with further development started. Near all schools, Lambrick Park. Fully landscaped. MLS 24069. Only $66,500. View anytime with:
ILSE NETZEL
386-2911 386-2666

4137 Bremerton St.
at Warren off Carey.
FRIDAY AND SAT. 1-4 P.M.
—Near new 2 level home.
—Quiet area of new homes.
—W-W carpets—landscaped.
—Sundeck-carport.
ONLY $57,900 ONLY
C. (Chuck) MaGuire
386-2911 479-9549

1490 Elnido Place
(Off Shelbourne St.)
FRIDAY 1:00-4:00 P.M.
Reduced to $68,900
Just listed — cheerfully decorated 2-year-old, 3-bedroom bungalow at the foot of Mt. Douglas. Dishwasher, garburator, thermopane windows, quality construction by Pascall. Lower level with roughed in FP and plumbing. Better than new and priced to sell quickly. View with:
MARTHA WONNICK
386-2911 477-2641

GORDON HEAD
1670 Longacre Dr.
(Off Torquay Dr.)
FRIDAY 1:30-4:30 P.M.
Garden-level minimum step entry, 5-year-old, 3-bedroom, 1½ baths, full basement bungalow. 4 major appliances and all drapes included in this sunny home must listed at $68,900. MLS 24493.
NINA STEPHENS
386-2911 479-5463

IF . . .
You need 3 or 4 bedrooms, den, office, rec. room and workshop on a secluded level 1-3 acre. SEE 3097 VOLMER (off Kildew). SATURDAY, 11:30-4:30 P.M. Offers to $58,900. MLS 22949.
NINA STEPHENS
386-2911 479-5463

Green Acres

4½ PER CENT
EXCLUSIVE
RESIDENTIAL
HENDERSON REALTY LTD.
385-9741 (anytime)

AH SHUCKS!
When good homes like these come along, we always want to buy them ourselves! Two exclusive exclusives! Both like Brand New.

$58,900 — Gardens with Marigolds, Tulips, Rhododendron, Japanese plum, manicured lawns. 2 bedrooms (large), 2 fireplaces, full basement, superb oak floors, 1½ baths, big kitchen with breakfast and dinner area. Must be seen! Gorge area — Victoria — Low Taxes.
$57,900 — Completely renovated: 2 bedrooms up, 1 bedroom (13x16) or Rec. room down, 2 complete baths; small, well-kept yard, sundeck, new roof, perfect retirement, close to everything! Oaklands area (Victoria). Fridge and stove too! Call Now!!!
LORNE PEASLAND 385-9741 (24 Hr.)
BOB LANGTON 384-9296

EXCEPTIONAL BUY
AT $49,900
Let me help you get the best financing possible on this spotless 4-bedroom home that features everything a young family requires. Located close to all amenities at 363 Ker Ave. MLS No. 23444.
CHARLES ARNOLD 592-6454

$52,000
CLOSE TO TOWN
CEDAR HILL
Move in soon to this attractive 3-bedroom split-level (front to back). Panelled living room has fireplace. Nice yard. To view call:
CHARLES ARNOLD 592-6454

CITY LIGHTS
Better-built home located on upper Esquimalt Lagoon with spectacular views night and day. 3600 sq. ft. family room off an absolute dream kitchen. Possible in-law suite. Mom, start the day with a spectacular view while fixing breakfast. Dad, relax at night to the twinkling city lights. Priced to buy at $115,000. MLS No. 23424.
CHARLES ARNOLD 592-6454

Colwood $51,500
Like new 3-bedroom, fireplace, basement, large lot, direct from builder. 478-7970.

LAKE HILL — BY OWNER
3-bedroom, no-step bungalow, on a large 70x140 beautifully landscaped and secluded lot. Greenhouse and many extras, 479-7013.

BRAND-NEW 3-BEDROOM, 3-bath home. 1800' approx. Finished. Mt. Douglas way. Price $79,900. Leverton Realty, 385-8012.

BY OWNER, COSY 4-BEDROOM, 2-bathroom home on treed ½-acre seaview lot, Central Saanich. $68,500. 652-2836, after 6.

250 HOUSES FOR SALE

Island Homes Ltd.
2504 DOUGLAS 386-7545

OPEN HOUSE
JUBILEE AREA
Sun. 1:30 - 4:30
1771 ADANAC
New Listing — Desirable area — Family home — dead end street — Older home tastefully renovated — Oak floors — Separate dining room — Very attractive kitchen — two bedrooms up and two down — Nice lot — exceptionally good condition — sundeck — A very good home for $49,900.
Phone Bill Palfrey 386-7545 or 598-4210 for pre-viewing.

OPEN HOUSE
SAT. 1:30-4:30
1636 Hollywood Cr.
FAIRFIELD
Delightful and charming older home across the road from the sea. Granite and stucco exterior, glassed-in sunporch — lovely entrance — granite fireplace in living room — ornate ceiling — separate dining room with beamed ceiling — oak floors — sliding doors — built-in oak buffet — modern kitchen — breakfast nook — 3 bedrooms — sundeck off master bdrm. — 2 extra bedrooms up — full basement. If you like character homes this is treasure at $82,500. Bill Palfrey, 386-7545 or 598-4210.

OPEN HOUSE
SAT. 1:30-4 P.M.
215 LINDEN AVE.
A delightful starter or retirement 2-bedroom home, just recently redecorated. Immaculate condition. Close to Sea, Park, shops and bus. Potential for further development in bright spacious basement. Priced at $53,900. MLS.
Bill Palfrey res. 598-4210
or 386-7545

NEW HOMES
$64,900 - $69,500
OPEN TO VIEW
WED. and FRI., 7-9 P.M.
SAT. and SUN., 2-4 P.M.
BUCKINGHAM PLACE
(Off Arbordale — Upper Shelbourne)
All 3 bedrms, 1½ bathrms., most with 2 fireplaces. HUCKER BUILT on quiet cul-de-sac near schools, bus, shops. Some with fine views. Please call
J. BARTON OR J. C. BAXTER
386-7545

OPEN HOUSE
SAT. 1:30 TO 4:30
9640 5th St., Sidney
2 BDRM. HOME
ASK 46,900
Immaculate 2-bedroom home, 3 blocks from downtown Sidney. Spacious living room and dining area with fireplace. Bright kitchen with loads of cupboards. Third bedroom and Den finished in full basement. Taxes only $433.90. MLS.

Great Value at
this price
HOWARD MITCHELL
479-4818 or 386-7545

ROCKLAND
THIS LOVELY 2-STOREY, 3-BEDROOM HOME, LOCATED IN A DESIRABLE PRESTIGE AREA HAS RECENTLY COME ON THE MARKET. IT FEATURES OAK FLOORS, SPACIOUS ENTRANCE HALL, SEPARATE BRIGHT DINING ROOM, LARGE LIVING ROOM AND FIREPLACE, FULL BASEMENT, DELIGHTFUL GROUNDS AND IS IDEAL FOR PROFESSIONAL PERSON. A SUCCESSFUL COMBINATION OF SECLUSION AND CONVENIENCE. PHONE BILL PALFREY TO VIEW. PRICED AT $95,000. 386-7545 OR RES. 598-4210.

GREAT VALUE
NEW 3 BDR.
NOW $61,500
TRY $3000 DWN
Immediate possession on this beautiful 3-bedroom home located at end of quiet cul-de-sac. 1250 sq. ft. on the main floor. Spacious living room with rock fireplace. Ensuite off large master bedroom. Full basement with attached carport and sundeck. Ample room in lot for boat or trailer.
HOWARD MITCHELL 479-4818

Central Saanich
Lovely 3-bedroom home, built 2 years, in immaculate condition. Large living room, dining room and kitchen. Fireplace, built-in range and oven. 2 four-piece bathrooms. Wall-to-wall throughout. Sundeck. High basement. Large lot with 15 fruit trees. Asking $69,000, terms arranged. To inspect please call: MLS.
LLOYD ELLIS 658-8222

SWINERTON'S REALTY WORLD

OPEN HOUSE
SAT., 1-4
$46,500
AT 4004 CARED RD., this 2 BR home is ideal for young family or retirement. Was $48,500, is immaculate, thoroughly renovated cottage with full basement. Nice FP in Large LR. Eating area in modern good sized kitchen. Wired for electric stove and dryer. Automatic air heat. View sun-deck. Recent duroid roof. Level lot. Additional space upstairs partially developed. Handy to all services. See LYLE WICKS, 477-5151 or 385-2481.

OPEN HOUSE
SAT., 2-4 P.M.
8?0 HUTCHINSON
(off Colville)
High Esquimalt. 4 Bedrooms. Lovely Lot. $47,500.
DICK JAMES 385-2481 or 592-2139

ONLY 3 LEFT
Taine Pl.
(off Saanich Rd.)
Price Further
Reduced
$59,000 to $59,900
"Court Order Sale"
Open Sat. & Sun.
1:30 - 4:00

JAMES BAY
Just a few steps from Fisherman's dock, nicely remodelled. 2-bedroom bungalow with full basement. New sundeck, overlooking park. Now priced at $43,500, low down payment to eligible buyer. MLS. Call
JACK BETTS 477-4042, 385-2481
BOB CARTER 598-6143, 385-2481

! Needs Work !
To complete this 3 bedroom house (with basement). Owner transferred North and must sell now. Drive by 119 Sims (off Harriet), then call BOB CARTER for full details. 385-2481 or 598-6143.

Price slashed
$87,000-$82,000
4638 Cordova Bay
Executive residence. Sea Views. 1800 sq. ft. of excellence by a master craftsman. DIRK OKKER 385-2481, 478-4501.

Swinerton Stewart Clark Ltd.

250 HOUSES FOR SALE

REALSPAN PROPERTIES LTD.
1031 VANCOUVER ST. 388-6454

WATERVIEWS
PLUS
AT
3763 CADBORO BAY ROAD
$114,500
OPEN TO VIEW
FRI. 1:30-4:30
This gracious home of 1751 sq. ft. not only has veiws of Cadboro Bay and Ten Mile Point, but also has the interesting bird life and magic of MYSTIC SPRINGS with the 270 by 80 ft. lot. The grounds are simple but tastefully arranged. This is a veritable fairyland. To view this offering call me:
JOHN F. COLWELL
388-6454 592-9826

OPEN HOUSE
3811 BLENKINSOP
SAT. 1:00-4:00
$76,500
If you're looking for a house with eye appeal this super new listing is what you're after. Come and admire the landscaping, the towering trees and the attractive exterior. Then step inside and fall in love. 4 bdrms., 3 baths, 2 fireplaces (never used), thermopane windows and spacious kitchen. 2 years old but you won't believe it.
DOUG MENZIES
388-6454 479-6256

NEW LISTINGS
OAK BAY
$52,900
Starting a family or retired, this split level 2-bdrm home has 14x18 living room with fireplace. Has a basement with laundry facilities and garage. Close to schools and park and only 1 block to access to beach and bus stop. This dream home can be viewed by appointment only, so hurry and give me a call:
388-6454 LAURIE COMO 479-1179

BRENTWOOD
$69,900
OPEN TO VIEW
FRI. 1:00-4:00
6973 WALLACE
This well-designed, 3-bdrm home, with 1974 sq. ft. of finished area, on a large lot ½ mile from the Bay has all the features to fulfill one's dream. Living room with fireplace, dining room, large kitchen with eating area, family room with fireplace, laundry room. 4-pce. bath plus ensuite in main bdrm. All year round fishing and boating at your door. Don't miss this one. To view call:
LAURIE COMO
388-6454 479-1179

NEW HOME ON
9/10 ACRE
$74,900
3 bedrooms, 2½ baths, fabulous country kitchen, 1600 sq. ft. on main, potential for 1600 more in full, high basement — all custom finished. See this one, you won't believe the value.
CLARE M. STEVENS
388-6454 658-5072

OPEN HOUSE
2052 ARDWELL (SIDNEY)
FRI. 1:00-4:00
$58,900
Owner very anxious to sell so we're not about to waste time. This terrific 4-bdrm. home has over 1580 sq. ft., baths up and down. Drive-in garage, spacious yard and its extremely tidy inside and out. Waiting for a deal? You've got it! See you there.
DOUG MENZIES
388-6454 479-6256

Bayshore realty ltd.
388-6424 1006 fort st.

Heritage
The finest restoration in the city, offering all the charm and character of the last Century with the freedom, convenience and ease of maintenance found in a new home. Duplex or single family flexibility, depending on your needs. This is a home for a life time. Offered at $135,900.
John West
388-6424

Open House
Sat. & Sun. 2-4 p.m.
4548 Seawood Tce.
Over 3,100 sq. ft. of fantastic family living in this quality 4-year-old executive home. 5 or 6 bedrooms, family room with fireplace, 38 ft. long rec. room with fireplace, 38 ft. long rec. room with fireplace, a huge sundeck off the large, bright living room provides excellent indoor-outdoor living amongst the arbutus and takes advantage of the seaviews. Come and see for yourself. $99,500. MLS 23210
John West
388-6424

Selkirk Waters
Charm!
$46,900
1225 Sunnyside Ave. Characterful, well-maintained 60-year-old home, recently updated. Spacious living and dining rooms with fireplaces. 3-4 bedrooms, finished sunporch, huge kitchen, separate pantry. Choice lot with mature trees. Separate garage. Must be seen. MLS 24431.
John M. Hunter
388-6424 (RES. 382-1143)

"New Home"
$63,900
Treed countryside in the Interurban-Royal Oak area near the Camosun College Branch. Approx. 1,300 sq. ft. up plus 6000 sq. ft. down with space for further development. 3 bedrooms, ensuite plumbing in master, unique 10 ft. wide floor-to-ceiling raised hearth "curved" fireplace, dining room, eating area, covetop, spindles and wallpaper with wall-to-wall throughout. Foyer entrance, large rec room with fireplace and finished laundry room down. Mansard tar and gravel roof and exterior is half stucco and half cedar. Sundeck 20x20 over double carport. Lot 50x240. M.L.S. 22691.
Brent D. Ewing
388-6424 (RES. 658-5661)

5 Bedrooms
$73,500
Cordova Bay
In-law suite or entertain upstairs and downstairs in this 5-year-old home located close to beach and shopping. Approx. 2,500 sq. ft. developed plus laundry room, storage room, carport and wrap-around sundeck, 2 full bathrooms plus another ensuite, 2 kitchens, one dining room, 2 living rooms (one with fireplace). W-W carpeting throughout and price includes all drapes, curtains, 2 refrigerators, 2 electric ranges, washer and driver. M.L.S. 24831.
Brent D. Ewing
388-6424 (RES. 658-5661)

PEDEN REALTY LTD.
PMC
201 - 727 Johnson St. 388-5354

BY OWNER, THREE-BEDROOM house on 4.45 acres, Sooke River frontage, plus year-round stream and well, orchard and grazing area, easy access to all schools and shopping, secluded but with city water and power. Asking $85,000. Phone Victoria, 382-5603 or write Box 707, Gold River, B.C.

Light 'n' Lovely

742
by Laura Wheeler

Wear this lacy cape on spring days and balmy nights.

Crochet cape in popular spider-web design of baby yarn weight acrylic to caress your shoulders softly, lightly. Stand-up collar is flattering. Pattern 742: Sizes 10-20 included.

$1.25 for each pattern — cash, cheque or money order. Add 25¢ for each pattern for first-class mail and handling. Send to: Daily Colonist Pattern Dept., 60 Progress Ave., Scarborough, Ontario, M1P 4P7. Print plainly pattern number, your name, address.

NEW 1977 NEEDLECRAFT CATALOG has 225 designs, 3 free patterns inside. Knit, crochet, crafts! Send 75¢

Stitch 'n' Patch Quilts	$1.25
Crochet with Squares	$1.00
Crochet a Wardrobe	$1.00
Nifty Fifty Quilts	$1.00
Ripple Crochet	$1.00
Sew + Knit Book	$1.25
Needlepoint Book	$1.00
Flower Crochet Book	$1.00
Hairpin Crochet Book	$1.00
Instant Crochet Book	$1.00
Instant Macrame Book	$1.00
Instant Money Book	$1.00
Complete Gift Book	$1.00
Complete Afghans #14	$1.00
12 Prize Afghans #12	60¢
Book of 16 Quilts #1	60¢
Museum Quilt Book #2	60¢
15 Quilts for Today #3	60¢
Book of 16 Jiffy Rugs	60¢

Smart Trio!

Printed Pattern

9079 SIZES 8-18
by Marian Martin

Unexpected and beautiful! It's the tabard, trellised with a luscious rose design in easy embroidery above pants, top.

Printed Pattern 9079: Misses' Sizes 8, 10, 12, 14, 16, 18. Size 12 (bust 34) tabard 1 1/4 yds. 60"; pants 2 1/2 yds. 45"; top 1 7/8 yds. Transfer incl.

$1.25 for each pattern — cash, cheque or money order. Add 25¢ for each pattern for first-class mail and handling. Send to: Daily, Colonist Pattern Dept., 60, Progress Ave., Scarborough, Ontario, M1P 4P7. Print plainly, pattern number, your name, address.

Do what the smartest women are doing – send now for our Spring-Summer Pattern Catalog! Lots of drama for few dollars—wardrobes, pants, jumps. Free pattern coupon. Send 75¢

Instant Sewing Book	$1.00
Sew + Knit Book	$1.25
Instant Money Crafts	$1.00
Instant Fashion Book	$1.00

250 HOUSES FOR SALE

DFH
D. F. HANLEY
& ASSOCIATES LTD.
1557 McKenzie 477-7284

OPEN HOUSE
SAT. 1:30-4:00
9582 Waxwing Pl.
FAMILY HOME
Sidney 4-6 Bedrms.
Turn left onto McTavish off Pat Bay Hwy, right onto Canora and follow the arrows. Lovely Tudor-style character home on a quiet cul de sac. Large LR with fireplace; separate formal DR with sliding glass doors to sundeck; 2 bathrms; large family cabinet kitchen; full high dry bsmt with rec room and bar plus much more for you to see. Asking $68,900. New MLS.
DAVID SOUTHALL
477-7284 24 hrs. 652-1201 Res.

OPEN HOUSE
Sat. & Sun. 2-5
8 EATON AVE.
Drive up Helmcken Road to Burnside; turn right; go two blocks to Eaton Avenue. Inspect this immaculate home situated on a well landscaped lot with sea view and extra parking. It contains 3 large bedrooms, living room with fireplace, "L" dining room and bright kitchen with eating area. Full basement has rec room, workshop and hobby room. If you are looking for a good home for $59,900 . . . you should look at this one!
BILL CARNEGIE
477-7284 (24 Hrs.) 652-3627 Res.

Never Out of Season
Never Out of Style
The warmth of log and brick set in the perfection of a 2-acre site that is completely wild and natural adds up to peace, security and a class home. Four bedrms; 3 bathrooms; 2 fireplaces; thermopane windows; hot water heat; rec room and family room, PLUS a barn and fenced paddock! Only $89,900 . . . full price! To view, call:
JOHN WATERMAN
477-7284 (24 Hrs.) 478-2255 Res.

JUST LISTED
OAK BAY
2-3 BR Bungalow
$58,900
Cute-N-cozy but boasts over 1300 sq. ft. of home. LR; DR; 2 bedrms PLUS den with fireplace or 3rd bedrm; 4-pce bath and cabinet kitchen. Part basement, separate double garage and a greenhouse. Nice lot and garden area. See this new MLS gem with
DAVID SOUTHALL
477-7284 24 hrs. 652-1201 Res.

TWO NEW HOMES
Both outstanding residences; both outstanding sizes! One 1710 sq. ft. of luxury at $92,500. The other 1540 sq. ft. at $84,500 — both featuring seaview; excellent location; truly good values! Built by Rudman, quality construction; outstanding floor plans as well as large rooms and good size lots. Drive by them at 4448 and 4452 Tyndall Avenue. Please call for showings.
GEORGE HESS
477-7284 24 hrs. 479-7069 Res.

LAKEHILL AREA
Brand new listing, this home features 3 bedrms; in-line dining and living room; 2 full bathrooms, 2 fireplaces and there is a professionally finished in-law suite — indeed charming! The home is located at a little-travelled cul de sac yet only blocks from transportation, schools and all other conveniences. A good size lot with mature shrubs. Brand new roof and new roof and gutters. Offers invited at the asking price of $66,500. MLS 24432. For viewing, phone
GEORGE HESS
477-7284 24 hrs. 479-7069 Res.

T/C TOWN AND COUNTRY REALTY
3579 DOUGLAS STREET
382-7276

IN-LAW SUITE
A real family home with lots of playroom for children. Attractive large (100x200 Avg.) Lot with water & mountain views. Sunny living-room with floor to ceiling brick fireplace and view patio. Fully furnished suite down with every convenience. Rustic cedar siding and brick facing makes this truly an attractive home and all within a rural atmosphere but only 10 mins to town. Asking $72,900 (MLS) Jim Webber 382-7276 or 658-5977.

DESERVING YOUNG
COUPLE
Here is an immaculate 2-bedroom full basement finely built home ideal for young couple who wants to be close to town. Owners in Alberta say they will help you buy this home by giving you a large 2nd mortgage at the same rate as the first. Hurry for this opportunity. Call Allan Klenman 592-9771.

OPEN HOUSE
SAT. 2-4 P.M.
3661 RAYMOND ST. SOUTH
3 bedrooms, fireplace, oak floors, large lot, view of Olympics, fruit trees, close to schools. Asking $65,000 or rent with option to buy. To view call Colin Craven at 382-7276 or 386-0627.

MAGNIFICENT
Quality home on a full ocean-view acre. 3 bedrooms, 3 bathrooms, spectacular view, living room with architects stone fireplace and large view sundeck. Kitchen is a dream with built-in Jenn-Air range — dishwasher, fridge, washer and dryer. Very spacious and glamorous formal dining room. Full bright basement with lots of room for all activities. Double drive-in garage with automatic doors. Built-in vacuum system. This home is one in a million — 35 mins. from town with all the privacy one could wish for. $118,000. Low down payment and owner will carry the Mtge. Call Allan Klenman, 592-9771.

LOVEDAY & SMITH REAL ESTATE
477-6994 ◆ 592-2416

Large Family?
This 2700 plus sq. ft. Brentwood Family Home has 2 complete floors of finished living area plus a full basement. The 6 bedrooms, kitchen, dining and living rooms are extra large for enjoyable living. The 2 full bathrooms and den add to the comfort of this home. Offers are welcome on the reduced price of $79,500. Interested? Phone EARL SMITH at 592-2416 or 479-8253 anytime.

Priced to Sell
$45,900
This 2-bedroom, Full Basement Bungalow features a bright cheery living room with fireplace, has a nice kitchen, is located on a quiet no through street and is anxious to be sold. Why not see it with EARL SMITH by phoning 592-2416 or 479-8253 now?

$2500 DOWN
3 bedroom Lake Hill home, living room, fireplace, separate dining room, wall-to-wall carpet, full basement, oil heat. Only $52,500. Owner 478-3848.

OPEN HOUSE
Saturday and Sunday 10-4. 4-bedroom home 3 years old, 519 Westwind Drive, $65,900. 478-2369.

250 HOUSES FOR SALE

Montreal Trust

OPEN HOUSE
2516 Easctdowne
FRIDAY 1:30-4:30 . . . Oak Bay is the setting for this immaculately kept 3-bedroom home. Beautifully maintained yard and garden with a secluded back yard featuring 7 fruit trees. This house must be seen and must be sold. Priced at $69,500. For prior viewing please call:
386-2111 DAVE ROSTRUP 595-1738

LARGE FAMILY
HOME
5 or 6 berooms, 3 baths, MUCH MORE . . . Asking $65,000.
386-2111 MURRAY LUCAS 477-1342

OPEN HOUSE
542 LANGFORD
OFFERS:
—3 Bedrooms
—Living room with fplace
—Kitchen with EA
—Pantry off kitchen
—Full usable basement
—Service updated
—Clean, bright, spacious
—Offers on $49,900
—MLS No. 23682
—SAT. 2:00 - 4:00
386-2111 GARY RESTELL 477-0851

REDUCED TO
$49,900
2-B.R. home with living room with fireplace, dining room, family room in full basement, with hot water heating. Home in lovely condition. MLS No. 22834. To view please call:
386-2111 WELLS HOOKER 652-3634

DUPLEX
JAMES BAY
Low down payment. Well renovated. Stucco. 3-B.R. on main, living room, dining room. Modern electric kitchen. Sundeck, large lot. Nice 750' legal suite, separate entrance. Further developments possible, $69,500.
386-2111 ART PEAKER 477-3957

LANSDOWNE Properties Ltd

4 BEDROOMS
2 bathrooms, 2 fireplaces in this quality constructed 1965 2,000 sq. ft. bungalow featuring high location and southern views of Victoria. Could easily have in-law suite and price is only $67,500. BRIAN RIPLEY, 592-2431 or 598-5643.

CADBORO BAY
3 bedroom, 2 bathroom, 1,600 sq. ft., no-step bungalow with separate family room featuring private footpath to beach and quiet 75x125 ft. lot, $79,000. Waterfront fans call BRIAN RIPLEY 598-5643 or 592-2431.

FAMILY HOME
Move right in and enjoy this 3-B.R. split level, 1½ bath home. Wall-to-wall, in-line dining room and eat-in kitchen. Relax this summer with an easy-care lot while you barbeque on the enclosed patio. MLS.
JOY HAMILTON
592-2481 592-4968

SUPER GARDEN
LARGE LOT
This is a GREAT little home situated in a gardeners paradise. There are masses of lovely plants, shrubs and trees PLUS a 25x16 ft. greenhouse. The house is neat and clean with a living room, large kitchen with an eating area, two bedrooms and a full basement. Asking $55,000. Call PETER BARDON, 592-2431.

BRAND NEW
INSIDE & OUT
Only $44,850. Try your offer. This newly stuccoed home has a comfortable living room and all new kitchen with eating area, a large family room and three bedrooms plus 4-pce. bathroom. Fully fenced lot. To view call: PETER BARDON, 592-2431.

BIG KITCHEN
in this older style 3-bedroom family home. 2,200 sq. ft. plus full basement on a duplex zoned lot. This home is in immaculate shape, so call me NOW — $54,000. ALAN PETERSEN, 592-2431 or 386-0652.

Byron Price
and Associates Ltd.
804 BROUGHTON ST. 385-2458

University Area
—near Mt. Tolmie
The amount of accommodation in this home is truly amazing — because the entire basement area is finished just like the main floor. It all adds up to four bedrooms plus a family room. Larger than average (very attractive) kitchen. Big lot with fruit trees, patio, barbecue. Just the place for the large family looking for accommodation in good area at a modest price. Don Bacon, 385-2458. MLS. $59,000.

JAMES BAY
145 Simcoe. Full basement. Main floor — living room, dining room, kitchen (large) upstairs three bedrooms and bathroom. Wired and plumbed for washer and dryer. Please view by appointment only. Don Bacon, 385-2458. Price $49,000.

North Oak Bay
Executive Home
$148,900
Quality home. Beautifully landscaped with shrubs and trees. Full wall fireplace of "Sandstone" in large L.R. Marble rock fireplace in family room. 4 bedrooms. Study rm. Patio of "Rock colored slate." Bar B-Q of dutch "mold brick." Double separate garage also drive-in garage. 30x14 sundeck. Phone Victor Wong, 385-2458.

The
Affordables
Excellent financing can be arranged on these homes at the present low interest rates. Down Payments can be arranged from $2,100. $2,600 to qualified purchasers. Don't delay — call today.

Big Value
Little Price
Really delightful 2-bedroom bungalow. Living room has fireplace — kitchen with good eating area and laundry off. All on a nice lot offering some seclusion in the rear, a delight to show and a pleasure to own. Asking $46,000. MLS 23250.

A Bargain
For Beginners
At only $42,500 with $2,125 down this represents an excellent first step in housing. 2 bedrooms on the main and a third up. Located on a quiet dead-end street in upper Vic West.

Cute & Cozy
Fine 2-bedroom home in a nice quiet location. Living room with fireplace, bright kitchen has comfortable eating area, plus two large bedrooms, exceptionally clean and well cared for home, offers accepted on $45,900 asking.
595-5171 Doug Poskitt 477-0645

Doug Poskitt
Canada Trust

OAK BAY
PRIME LOCATION
Large family home, 4 bedrooms, 2½ bathrooms, study, LR, separate DR, T.V. room, sunroom, attractive landscaped garden, close to all facilities, $119,000. Call 592-6245 after 4 p.m. to view.

250 HOUSES FOR SALE

VARIETY!
$56,500
OLDER SPOTLESS 3 BR. FULL BSMT. MT. TOLMIE HOME ON BEAUTEOUS BIG LOT! MLS. DICK BATEY 592-4607

$22,500
"BEST BUY IN VICTORIA" LOVELY MAINFLOOR 1 BR. CONDO-HOME IN PRESTIGE BLOCK NEAR EVERYTHING. DICK BATEY 592-4607.

YOU CHOOSE
$148,000
NEW LISTED SPECTACULAR "EAGLES NEST" HOME, 3 BR'S, DEN, SEP. DR, 3 SUNDECKS, 2 FPS, 3 BATHRMS. (ONE 6PC.) INCREDIBLE SEAVIEW AND ALMOST NO GARDEN! MLS. DICK BATEY 592-4607

$26,500
THOUSANDS BELOW COMPARABLE LUXURY 1 BR. CONDO-HOMES IN SUPER EQUIPPED BLOCK! DICK BATEY 592-4607

VARIETY!
$39,500
BUILD YOUR OWN! ABSOLUTELY PRIME ONE ACRE LOT IN ARDMORE NEAR GOLF AND BEACH MLS. DICK BATEY 592-4607

$165,000
MODERN ONE STOREY CENTRE-CORE BUILDING DENTAL CLINIC, PLUS OFFICE REVENUE, SPACIOUS OWN LOT PARKING! MLS. DICK BATEY 592-4607

$41,900
ULTIMATE CONVENIENCE ROCKLAND-COOK LOCATION AND A FINE VIEW TOP FLOOR TWO BR. SPACIOUS CONDO-HOME RARELY AVAILABLE HERE! DICK BATEY 592-4607

YOU CHOOSE
THEN CALL! DICK BATEY 592-4607 AT KER & STEPHENSON LTD.
680 Broughton Street
385-3411

WHITTOME'S
ROYAL OAK BAY BRANCH
4520 W. Saanich Rd.
479-1667

$30,900
OPEN HOUSE
SAT. 1:30-3:30
548 BROADWAY
Fix-up 2 BR cottage on a good lot in Glanford area.
479-1667 Brian Brown 386-1234

GONZALES BAY
Looking for a home in a beautiful location? Consider a triplex with 2 one bedrm. and one large 2 bedrm. suite. All with fireplaces — sep. entrances — wall-to-wall carpets and views over the Bay. $83,500.
479-1667 Edith Gutemar 598-7053

NO-STEP
ENTRACES
OPEN FRI., 11:30-3
4520 TIEDEMANN
(OFF FERNDALE)
SUITABLE FOR ELDERLY OR HANDICAPPED! Front and side doors to spacious ground floor suite (LR with FP, BR and bath) in this desirable 4-level quality home with additional 3 BRs, 2 baths, huge rec. rm., fully modern kitchen, lge. LR with formal FP, family DR. A MUST SEE! Now only $98,500. ML.
479-1667 Cathy Atkins 479-5427
J. H. WHITTOME AND CO. LTD.
Royal Oak Branch

P.R.B
P. R. BROWN
AND SONS LTD.
"The People To See"

OPEN HOUSE
2631 SOOKE ROAD
(GLEN LAKE)
SAT. MAY 14 1-4 p.m.
Come and see this spacious 2 bedroom home. Full High basement. Room at rear for camper, boat or extra cars. Price $52,500. M.L.S.
For preveiwing call Mrs. Hartt anytime
385-3435

OPEN HOUSE
SATURDAY, MAY 14th, 1-8 P.M.
3167 ANYTON PLACE
(Off 2600 Block Sooke Road)
Here you will find absolute seclusion, with a lovely view of Glen Lake in this 3-bedroom stucco ranch-style bungalow. Come and see all the other features. MLS. 24758. For prior viewing call Fran McVillie 598-3613 or 385-3435.

REDUCED PRICE
NOW ONLY
$59,900
MUST BE SOLD
THIS HOME, WHICH IS NEAT AS A PIN, IS OVER 1,115 SQ. FT. ON THE MAIN FLOOR CONTAINING 2 LARGE BEDROOMS; LIVING ROOM WITH FIREPLACE; HARDWOOD FLOORS WITH GOOD CARPETING OVER SAME IN THE LIVING ROOM, DINING ROOM AREA AND THROUGH HALL. BASEMENT IS WELL FINISHED WITH 2 MORE BEDROOMS; LARGE FAMILY ROOM AND DRIVE-IN GARAGE. THE YARD IS WELL LANDSCAPED AND FENCED IN REAR. VERY CONVENIENT TO HILLSIDE SHOPPING CENTRE. A QUIET CORNER WITH LIGHT TRAFFIC. TO VIEW THIS HOME ON MLS CALL F. BEAMISH.
FRANK BEAMISH REALTY LTD.
385-5113

BY OWNER
completely renovated 2-bedroom ranch style home on large fenced and treed lot. Quiet area. Along Langford Lake. Wall-to-wall throughout, heatilator fireplace in living room, galley kitchen, 4-pce. bath, dining room, laundry room, workshop and storage shed out back. New wiring and hot water tank. $49,900. Phone after 5, 478-0128.

OPEN HOUSE BY OWNER, 2225 Belmont Avenue. Lovely bungalow on quiet side street, landscaped lot with low taxes. Asking $45,900. 595-3148.

250 HOUSES FOR SALE

FOR SALE Royal Trust

OPEN HOUSE

981 BROCK STREET
FRIDAY & SATURDAY
1:30-4:30 p.m.
Florence Lake side of the highway, this eight-year-old cathedral entrance home is a delight. Featuring a country view from the bay windowed living room. Three delightful bedrooms plus a fourth down with a 21 ft. rumpus room and another 3-pce. bathroom. This is the buy of the year at only $62,500.
477-0191 VIVIAN M. ROBERTS
477-0281

1853 HILLCREST
FRI. & SAT.
2:00-4:00 p.m.
This 5-bedroom executive home is a must see for the discriminating purchaser. Try your offer on the asking price of $114,000 MLS.
477-0191 JACK MOEN 658-5449

FRI. 1:30-4 p.m.
2621 SHAKESPEARE ST.
Charming 1 bedroom home just off Haultain. Full basement. 50x110 lot. Separate garage. Price $36,900 with low low down.
PETER TER VEER 384-8001 or 479-1588.

TOWN & COUNTRY
4 BR — $44,500
Drive by 3814 Rowland Ave. Then call me for an appointment to view. MLS.
477-0191 JACK MOEN 658-5449

OAK BAY
New listing just 2 blocks from the Village. 1200 sq. ft. home with 20x14.6 L-room with FP and oak floors. Leaded glass doors from large foyer entrance. Sep. D. Room. 2 BRs. Full high basement with BR-Den and 3-pce. bath. room for nice rec. room. Spotless home perfect for starter or retirement. Call:
HAZEL CAMPBELL 384-8001 or Res. 592-0632.

JUBILEE AREA
Only 12-yrs-old with 7 BRs., 3 baths, good accommodation for family or rent a couple of rooms to students or nurses. MLS. Call anytime to view with HAZEL CAMPBELL 384-8001 or Res. 592-0632.

GORDON HEAD
Call now! Come to see this almost new 4 way split. Features 4 BRs, 3 baths. Entertainment sized LR, DR with custom drapes. Family style kitchen, family room, plus room for Rec. room with FP. MLS. To view call HAZEL CAMPBELL 384-8001 or Res. 592-0632.

NORTH OAK BAY
Rancher with 1668 sq. ft. in this no-step home bordering the Uplands Golf Course. Call HAZEL CAMPBELL 384-8001 or Res. 592-0632.

CORDOVA BAY
Illness forces vendor to sell this one-owner custom home. 1368 sq. ft. on main and lower level completely finished. 3 BRS, 3 BATHS, 2 fireplaces. Large well secluded back garden. Quality thru-out. Exclusive with HAZEL CAMPBELL 384-8001 or Res. 592-0632

960 CAROLWOOD
Super 4-bedroom, 2-storey family home in Broadmead, backing onto the Park. Double carport, with extra parking. Separate dining room, family room off kitchen. 2 fireplaces. Built-in appliances. Drive by or call CHES HAYS 384-8001 or Res. 658-5663.

B.C. LAND AND INSURANCE AGENCY LTD.

REDUCTION
REDUCING
REDUCED
$50,500, 3 bedrms, full bsmt., built in 1954, 3913 Cedar Hill Rd. Estate sale. Exclusive.

FAIRFIELD
$64,500
Immaculate Fairfield charmer, 3 bedrooms (1 dwn), ensuite, separate D.R., full bsmt, nicely landscaped with backyard patio seclusion. A sound family investment in a popular area. Exclusive.
Chummy Crabbe
388-5555 479-7998

PACE Properties Ltd.
1640 Oak Bay Ave. 595-2413

$45,900
Be the first to see this 3-bedroom bungalow in the Strawberry Vale area. Livingroom with fireplace. Large 68x149 lot. Ideal starter just 2 blocks to elementary school. Drive by 1291 Dunsterville then call to view. New MLS.
JERRY DOWNER
595-2413 658-8491
384-8075 Pager 344

CHOICE
PRIME
If Gordon Head is on your menu may we suggest 4425 Tremblay Drive for family taste. Aged to perfection at 2 years, there's a whole lifetime ahead to enjoy the 2 fireplaces, roomy sundeck, large kitchen (18x10), separate dining room, 3 bedrooms and social amenities one expects in a better neighborhood. Garnished with new prime rate and irresistably priced at $75,900. Open House Sat. 1:30-4 P.M. MIKE SWEENEY 385-1547 or Castle Properties Ltd. 386-6164.

OPEN HOUSE
Daily 2-4
962 Royal Oak Dr.
New 4-bedroom deluxe executive residence. Must be seen to be appreciated. Offers invited. Builder in attendance. For details phone 658-5232.

$37,900
SHAWNIGAN—LAKEVIEW
Small 2-bedrm. home. Living room, fireplace, dining rm., sliding door to Sundeck. Stove, fridge, washer, dryer, new roof, white stucco. Storage basm't. On ¼ acres. South end of lake. Including float.
743-5311 J. Ettema 743-2607
743-5311 M. Malbon 743-5145
SHAWNIGAN REALTY LTD.

GORDON HEAD SPECIAL! 1-year-old 3-bedroom home, wall-to-wall carpet, 2 fireplaces, 3 sets of plumbing, double carport, $64,900. Owner, 477-0695.

Izik Home Realty
RESIDENTIAL SALES
PROFESSIONAL APPRAISALS
383-8522

250 HOUSES FOR SALE

BLOCK BB BROS.

OPEN FRIDAY
OAK BAY
2-4 P.M. 2160 NEWTON ST. Immaculate, 24-yr.-old, 3-bdrm., full basm't. home. Large LR, fireplace, DR, bright kitchen, developed rec. room plus 4th bdrm. in basm't. with drive-in garage. Beautifully kept lot with fruit trees.
386-3231 BOB HAHN 595-1642

OPEN 6-8 P.M.
GLANFORD
FRIDAY — 583 JUDAH — Lovely, modern, 3-bdrm., full basm't. home, large kitchen and dining room, unique fireplace in large LR with sundeck off LR, finished rec. room, roughed-in plumbing. Easy-care fenced lot. $60,900.
386-3231 BOB HAHN 595-1642

AIRPORT EXECUTIVES
North Saanich, 10 minutes from work, 4-bdrm. home with 2 ensuites, DR, large LR with floor-to-ceiling brick fireplace and bay window. Kitchen has B-I dishwasher, ½ acre, fully landscaped, lamp lit paved driveway to double carport. $79,900. WATER VIEWS.
386-3231 NICKIE 595-4253

WALK TO SCHOOLS AND SHOPPING
CENTRAL SAANICH, 1-3 acre, tremendous views, 3-bdrm., 6-yr.-old home. Owner transferred. Drive by 2346 Tanner Rd. to see the value of reduced price of $64,900.
656-5584 Ron Kowalski 652-5879
656-5584 Sherry Kayra 479-7293

MOUNT DOUGLAS BEAUTY
Corner property, close to Mount Douglas, in an area of fine homes. This 1250 sq. ft., 3-bdrm. ensuite home has a family-size kitchen, bay window and floor-to-ceiling FP in LR. Rear and side yard are full of trees, including some fruit and front yard is landscaped. A good buy at the list price.
656-5584 Ted Phillips 656-5337

WATERFRONT
This DEEP COVE WATERFRONT has a magnificent view from the LR, with heatilator FP, kitchen and closed-in sunroom. This older, 2-bdrm. home is situated on a well landscaped lot on a dead-end road. Appliances, drapes and rugs are included in the low asking price of $65,000.
656-5584 Ted Phillips 656-5337

TRADESMAN, HOBBYIST
A home for the family needing 4 bedrooms plus 5th and rec. room in basmt. Totalling 1650 sq. ft. on main floor includes large formal DR, huge kitchen with eating area. 800 sq. ft. heated workshop matches exterior decor of home. Large ½ acre lot, well landscaped. Located on a no-thru street in Phelps area. $79,900.
478-5561 MIKE MYERS 478-6349

$46,900 $46,900 $46,900
Everything you've always wanted. Large .8 of an acre lot with subdivision potential, very well treed. Completely different layout with 2 BRs, utility room, LR with bar, built-in color TV, stereo. Very bright kitchen includes stove, fridge, clothes washer and cedar cabinets. Hurry, remember it's only $46,900, $46,900, $46,900.
478-5561 MIKE MYERS 478-6349
388-6275 Pager No. 2846

BROOMHILL
The best buys in South Island are still in this lovely subdivision 1 K from Sooke Village, walk to golf. My home 1150 sq. ft., rock face front and floor-to-ceiling FP, 3 BRs, en-suite. High carport under rear of house, ideal for mechanics or boatman. $51,900.
478-5561 FRED CRAIG 642-5886

OPEN HOUSE
2408 BETTE DR.
FRIDAY, SATURDAY, SUNDAY: 1:30-5:00. Located in prime residential area, spacious family home with 3 baths, 4 BRs., built-in dishwasher, games room, family room, laundry-workshop plus 16x32 heated pool. Extra parking and patios. Close to Royal Colwood Golf Course and Juan de Fuca Sports complex. Turn off Sooke Rd. onto Aldeane, then Marlene to Charlotte to Bette Dr. Courtesy all Realtors. $75,900. For private viewing call GAIL the
ORANGE BIRD
478-5561 478-6458

$50,000
Excellent revenue, in city centre, no vacancies. Up and Dn. Lower has charming rustic FP, 2 bedrooms, and part basement. Upper has 2 bedrooms. Revenue $450.00, 2 furnaces, 2 entrances. Worth investigating, large lot with rustic styling home.
Pat Forbes Pager 388-5465 No. 207

REDUCED TO $43,500
Do you need a separate, heated workshop? plus a separate garden house? plus a fully fenced lot with good garden and fruit trees? All this plus a good, solid 2-BR home with attached garage. Cozy FP and W-W in LR. Eating area in modern kitchen with elec. range anf fridge included. Utility room is wired and plumbed for W and DR. A real cutie in convenient close-in location. Usual courtesy to realtors.
Austin Mitchell
477-1841 598-3523

SEA AND ISLAND VIEWS
SECLUDED BYWAY
5096 CATALINA
OPEN HOUSE — FRI.: 6-8 P.M. Situated at the end of quiet and beautifully treed no-through terrace, a superbly designed and constructed 3-bedroom residence with panoramic views of sea and Gulf Islands. Spacious reception hall, with a beautifully cedared sweeping staircase to a conversation-cum-cocktail area, the large living room, spacious dining area with view balcony, and a kitchen incorporating handcrafted cabinets, louvered cupboards, centre work island, breakfast room and a full completely secluded sundeck. Full family room with bay window. Billiard room, 2 curved, ceiling-high brick fireplaces. Transistered intercom. 3 bathrooms. And that unbelievable view and privacy. $152,000.
477-1841 Ted Walford 598-1420

P.R. B
P. R. BROWN AND SONS LTD.
"THE PEOPLE TO SEE"

HAPPY VALLEY
5.10 ACRES
AND
ATTRACTIVE
HOME
Very spacious roomed home in first class condition. Convenient, ranch style decor in the kitchen, full basement, garaging for three cars. 2 modern barns, level land in prime location, near to schools, excellent future development possibilities. Priced for quick sale at only $139,000. Financing to suit may be available. Call:
STAN WINTERBOTTOM
Office 385-3435 Res. 598-2253

OLD CHARM FAIRFIELD
ONE OF A KIND
Large 2-storey home completely refinished by present owner. 4 bedrooms, 2 open fireplaces, large kitchen with new cupboards, dishwasher and garburator. Laundry room main floor. Full basement. A must see inside, only $71,900. MLS 23821.
477-0191 JIM DONNELLY 652-2228
The Royal Trust Company

1388 MONTEREY. MLS. $69,900.
226 ONTARIO. $46,500.
2831 ADELAIDE. MLS. $49,950.
3326 WHITTIER. $55,500.
1051 COLVILLE. $38,500.
DRIVE BY AND CALL ME TO MAKE YOUR OFFER
DO NOT DISTURB OWNERS
ERIC MACFADYEN
MACFADYEN REALTY
598-7729 595-6000

250 HOUSES FOR SALE

Ridley Bros.
Development Co. Ltd.
478-1721
Member Victoria H.U.D.A.C.

NEW HOME
COLWOOD
WISHART RD.
(Turn right off Metchosin Rd. at Colwood Firehall)
REDUCED
NOW
$59,900
3 Br., 1250 sq. ft., old brick FP., taxes $300 net 64x115 lot.
OPEN
Mon. - Wed. - Thur.
3 - 8 P.M.
Fri. 1 - 5 P.M.
Sat. and Sun. 11-5
Other Times By Appt.
B. FORD
Off 478-1721 Res. 385-6916

Kasapi Homes
LOOK
$49,900 - $85,900
New and used homes available, different floor plans and decors. Located in Gordon Head, Victoria, Esquimalt, Langford, Glanford, Sidney and Mill Bay areas.

FINANCING POSSIBLE
We are now able to obtain financing for purchasers with ACR with down payments as low at $1000. If you failed to qualify for a mortgage elsewhere, give us a call, we may be able to help you buy one of our homes.

Any trades accepted if in suitable areas.

For information or appointment to view our homes please call Mrs. Pat Saulnier, Kasapi Const. Co. Ltd., 538 Dupplin Rd. at 386-6191 or 384-2197.

BRENTWOOD BAY
Fantastic view of the Bay and the Malahat for your large patio. This lovely two bedroom home has private dining room, large family room, with built-in wet bar. Master bedroom has ensuite with Roman tub and separate shower. Larke living room with abundant windows, wall-to-wall carpeting throughout, 3 appliances, draperies. Priced to sell. Under $50,000 with monthly payments including taxes and insurance of only $450 per month. Before 5:00, ask for Jerry at 478-1343. Evenings, call 474-1928.

the Permanent

BY OWNER
1761 Lee Avenue. Newly renovated five-room home. 1100 sq. ft. on large corner lot backing onto park. This lovely home with new kitchen has family area, large L.R. and D.R. with built-in buffet, two lovely large bedrooms and unique a bath. All with new wall-to-wall broadloom. Tastefully decorated on inside, 15-year Duratex guarantee on outside. For immediate possession call 592-0103 to view.

RENTERS DID IT TO US AGAIN
We're fed up. This home can be lovely as it features a large kitchen, separate dining room, spacious living room with fireplace, two bedrooms on the main floor, two more or a rec. room upstairs. If you're looking for a 30-year-old home that's in a good area of well kept homes and don't mind redecorating, take a look at this — it's duplex zoned to build a suite with a full height basement to help with the payment. It's a steal at $51,900. 479-2990.

Oak Bay Border
Open 2 - 4 Fri.
965 Cowichan — Block off Oak Bay. Really an attractive older home in a pleasant quiet location. Living room with brick fireplace, large dining room, bright cheerful kitchen and den on main. Two bedrms and bathrm up. Full bsmt. Early possession possible. Offers to $52,500.
386-7771 PETER MASON 477-9318
MOODY & MASON REALTY

BY BUILDER
3 new homes, 3 and 4 bedroom, all quality built. Gordon Head and High Tattersall.
One older home priced at $45,000, 1200 sq. ft. newly renovated. 823 Old Esquimalt.
To view: 384-9793, 384-8391, 385-2140.

PRIVATE SALE. IMMACULATE one year old home, three bedrooms, full basement, 1½ baths, stove and fridge included, private fenced yard, home shares one common boundary; with neighbor, carport, end of quiet cul-de-sac, near schools etc. 4042 Daffodil Place (near Marigold). $53,250. Phone for appointment evenings or weekends 382-6015 or 477-6509.

BY OWNER
Nice older home of 1030 sq. ft., 2 or 3 bedrooms plus full high basement. Completely renovated Wall-to-wall carpets, new kitchen and bathroom. Large neat lot. Convenient half block to schools and bus, on Kings Rd. at Richmond. Open to offers on $48,000. 592-7362, anytime.

GORDON HEAD BARGAIN!
Owner going overseas, 3-Bdrm, 1½ baths, full basement, immaculate 4-year-old home on desirable Longacre Dr. $64,000. Phone owner, 477-5026.

SAANICH, $43,800, NEAR GLANFORD Elementary, immediate possession. 2-bedroom, 3-piece bath upstairs, living room, kitchen and dining area on main floor, one bedroom, two piece bath, laundry and work shop in basement, plus sundeck over carport, asking what I owe. Call Larry 383-4739, 5-9 p.m.

BY OWNER
Value. Sacrifice, low, low taxes, large lot and garage workshop, 2 blocks from everything, quiet, 2 fireplaces, 3 bedrooms, family room. $53,000. No Agents. 595-2949.

Langford $41,500
Moved on good condition, ready for you to finish, 2-bedroom with basement, all services connected. 478-7970.

FOR SALE BY OWNER, SALT air seaview near new 3-bedroom, 2 baths, daylight basement, sundeck, large level landscaped lot, $51,000. 245-7015.

HANDYMAN SPECIAL
3 bedroom plus home on 80x117 lot with swimming pool, $50,000. Langford area. Phone anytime, 478-8659. No agents. 478-8559.

BY OWNER. $46,900. NEWLY DECORATED 2-bedroom home on 60x150 ft. lot, living room with fireplace, new kitchen and wall-to-wall carpet, attached garage. 384-1390 to view anytime.

250 HOUSES FOR SALE

Unicon Homes Ltd.

Nearly 100 homes and properties in various stages of production and in several locations consisting of:

Condominiums
Townhouses
Single Family Homes
Building Lots

Furnished homes as low as $34,000, with monthly payments as low as $132.16 P.I.T. to qualified applicants.

SINGLE FAMILY HOMES
3-bedroom, 1100 square feet, from $45,000, with payments as low as $231.57 P.I.T. to qualified applicants.

See our Show Homes in the Victoria Parade of Homes at
1036 Victoria Avenue, Oak Bay, and No. 1-444 Michigan Street.

LOTS
Fully serviced lots in Saanichton with country and sea views, ranging from $400 sq. ft. to ½ acre, from $24,500.

Ask About Our
—Trade programs
—Mortgage assistance programs
—Buy-Back Guarantee
—Inventory Reduction Sale

Member of Victoria Hudac

All our Homes are covered under the 5-year New Home Warranty Program of British Columbia.

Enquire through your Realtors or contact us direct at:
386-0130
Unicon Homes Ltd.

NEWSTEAD REALTY LTD. 598-5166
1637 Fort St.

OPEN HOUSE
3965 BOW ROAD
FRI. & SAT.
1:30 - 4:00 P.M.
Excellent home in choice area, country-like atmosphere. Only 3 years old. Unusual living room and dining room plan, featuring unique fireplace. Undeveloped, full high basement, double carport. Must be sold. Asking $69,000. Your hostess:
MARY JAMES
598-5166 bus. 598-4376 res.

OPEN HOUSE
Friday and Sat., 2-4 p.m. 2241 Belmont Street (Jubilee). Brand new 4-bedroom doll house.
$59,900
Emil Izik 598-8289
Izik Homes Realty
383-8522

Exclusive Listings!!
$53,000 — Lovely retirement home, 1050 sq. ft. 2-bedroom home plus sewing room or office. 19'6" living room with FP, dining room, bright kitchen with dining area, utility room. Close to SELKIRK waters and ESQUIMALT.

$67,500 — Drive by 6446 RODOLPH ROAD — 5-year 3-bedroom home with full basement on treed lot. Excellent 1208 sq. ft. home built by Dave Stubbs. 4-piece vanity bath and 2-piece ensuite. A fine home!

$105,000—QUADRA TATTERSAL on 1 acre high property with sweeping views over city, Sooke hills. 1,439 sq. ft. home plus rec. room, laundry and 2-piece bathroom on lower level.

Call LEN THOMAS 478-6058. HERB HODGSON 382-3835, Office 384-7128. DOUGLAS HAWKES LTD.

FAIRFIELD — IN-LAW SUITE IMMACULATE NEWER HOME, close to the sea. 1200 sq. ft. main — 3 bedrooms — living room — dining room — large kitchen and bathroom — fireplace and wall-to-wall throughout. Downstairs suite just completed. Price reduced by $3,000 for quick sale. Asking only $73,900. Call Mr. Richardson for appointment to view, 595-7096 or 382-7121 work.

15 YEARS YOUNG
2 bedroom, no steps, bungalow, new kitchen cabinets, newly decorated, new roof, top condition, on roomy corner lot, in Langford, matching garage and storage area. Drive by 841 Brock Ave. $43,500. By owner. 478-7877.
Will entertain offers from realtors

BY OWNER. SPLIT LEVEL. Fireplace, patio, etc. Quiet cul-de-sac. Near Mt. Tolmie. Large lot. Mature fruit trees. Bachelor suite, own entrance, in basement. Extras include color TV, 2 stoves, one fridge. Large mortgage to be assumed. Offers to $68,000. 592-4051 after 7 p.m.

FAIRFIELD
4-5 bedroom house, excellent condition, basement, fireplace, small garden, quiet area, one block from Gonzalez Bay, $59,900. No agents. 598-7329.

BY OWNER, TRIANGLE MOUNTAIN, three-bedroom family home on quiet cul-de-sac, extra bedroom in basement, large living room, lots of privacy. Phone 478-2879 after 6:30 p.m.

3 BEDROOM — 1½ BATHS
Near Glanford Elementary, full basement, sundeck, carport. Price $43,800, firm. By owner. Call 383-4739, 5-9 p.m.

QUEENSWOOD AREA, PRIVATE sale, 3 bedrooms, 2 bathrooms, rec room, family room, lot 85'x148'. Asking $82,500. Offers invited. 477-3120.

ATTRACTIVE 3-BEDROOM, 1200 sq. ft. main floor, full basement, wall-to-wall, fireplace, close to schools and shopping, $53,500. 2712 Belmont. 595-0966.

250 HOUSES FOR SALE

SEABOARD PROPERTIES LTD.

OPEN HOUSE
1632 KEATING
SAT. 2 - 4:30
1 Ac. and modern 3 Bdrm. home. Beautiful property, all fenced. Excellent garden soil. Room to keep a horse or beef animal. $69,900. MLS
652-1141 ROSE RUSE 652-2694

$38,900.00
Most attractive 2 bdrm older home with full bsmt. W.D. Hookup. Close to schools. MLS 24089
652-1141 ROSE RUSE 652-2694

3 Bdr. home close to all conveniences. Lovely area. Sea Views. Immediate possession, at $45,900. Call
652-1141 MARY MOODY 652-5681

BRENTWOOD
New 3-bedr no step home. Living room with fireplace. Kitchen with dining area, utility room, carport. Expected completion end of June. $56,400. Call MARY MOODY for further information
652-1141 652-5681

OPEN
CONDOMINIUM
230 - 1870
McKENZIE AVE.
1:30 - 4 P.M. - SAT.
FULLY FURNISHED
Close to university, 1 bedroom. Clean and tidy unit in newer building with hospitality room and workshop. $5,000 down will handle. Offers to $35,900.
ALAN R. WILLIS
479-7138, 595-8858

Engineered Homes
WELCOME
To Our
Neighbourhoods

Northridge Terrace
New homes On Top Of The World. Priced From $68,900. Follow The Orange Signs Off Vanalman Avenue.

Campus Views
In Gordon Head
Follow The Orange Signs Off Shelbourne At Blair To 23 New Homes On Osgoode Place Off Laval. Priced From $69,900.

Cedar Shores
In Central Saanich
30 New Homes By The Shores Of Saanichton Bay At James Island Road. And Lochside Drive. From $69,500.

OUR NEIGHBOURHOODS ARE OPEN FOR YOUR INSPECTION
2-7 P.M. WED., THURS., FRI.
1-5 P.M. SAT. AND SUN.
OR
To View At Your Convenience
Please Call

Engineered Homes
385-6211 19 Cadillac Ave.

JACK MEARS
OAK BAY REALTY LTD.
Member
Relocation Services Canada
2194 OAK BAY 598-3321

OPEN HOUSE
1753 ADANAC
FRI. and SAT. 2:00 to 4:00
$38,250. Scoop! Bachelors Special. Excellent little home, well fenced cottage garden screened by trees on a quiet street in an O.K. neighborhood. Super handy for Jubilee Staff. Please call me, it is definitely worth your time.
LYNETTE DELAHUNT at 598-3321.

SELL WELL
Do you need the services of a professional who will work full time to sell your home quickly and at fair market price. Cal l now and lets decrease your problems and increase your dollar.
LYNETTE DELAHUNT at 598-3321.

DAY CARE
$44,500. Large home set up as Day Care Centre. Has proper fire-escape, smoke and fire detector, sprinkler system, emergency lighting, complete metal fence. Could make a home and business combination. ML 24825.
ROY ANDERSON, 477-5057
P. R. BROWN & SONS LTD.
385-3435

FOR SALE BY OWNER. NICE 3-bedroom home, well laid out, large rooms, with in-law suite in basement, approximately 18 years old, on quiet street in Fairfield, only 1¾ block from schools, can be seen by driving past 1270 Carnsew. Asking $72,000. For further information phone 385-0031, after 5 382-4546.

FINE HOME
View this spacious, well-appointed home at 3164 Balfour Ave. Features 4 large brms., living room and den with fireplaces. Dining room with built-ins. Good area, low taxes.
$62,500
By owner, no agents.

TOWN & COUNTRY AREA
Full basement, fireplace, large sundeck, four bedrooms up, two bedrooms self-contained suite down, large carport, drive-in garage, park at rear of house. $65,500. 479-3474.

NEW LISTING
Low down payment — cosy 2-BR home — Good shape — Efficient oil furnace — Sundeck — Part basement — Separate garage — 50x120 lot near Esquimalt High School. Ted Smyth 477-5617. Izik Homes Realty, 383-8522.

KINSMAN PARK GORGE, WELL maintained modern duplex, 3 bedrooms up, 1-bedroom suite down, rumpus room, utility room, sundeck, double carport, greenhouse. After 5 p.m. weekdays, anytime weekends. 598-7741.

FOR SALE BY OWNER, 3 BEDrooms, 1500 square feet plus carport, washer, dryer and dishwasher included. Fully fenced ½ acre lot, two gardens, raspberries, strawberries, fruit trees, outbuildings with chickens, laundry room, patio and fish pond. 478-7447.

FOR SALE BY OWNER
Open house SAT. May 14th. 12 noon - 6 p.m. Older 3-bedroom house on half acre. Double garage. 5 minutes to downtown. 1257 West Burnside. Asking $53,000. Your offer considered. 112-743-4170.

OAKLANDS — BY OWNER
1510 Holly St. Living room with fireplace, large kitchen, 2 bedrooms plus fully developed basement — could be suite. Attached garage, also large separate garage-workshop. $53,500. 595-5753. Evenings.

Jump Ahead!
Printed Pattern

SIZES 7-15
by Marian Martin

Get a running jump on summer with this clever, EASY-SEW, diagonal-wrap design! New detail—have bands in brilliant contrast on short version.

Printed Pattern 9131: Jr. Miss Sizes 7, 9, 11, 13, 15. Size 11 (bust 33½) takes 2 7/8 yards 60-inch fabric.

$1.25 for each pattern — cash, cheque or money order. Add 25¢ for each pattern for first-class mail and handling. Send to: Daily Colonist Pattern Dept., 60 Progress Ave., Scarborough, Ontario, M1P 4P7. Print plainly pattern number, your name, address.

Do what the smartest women are doing — send now for our Spring-Summer Pattern Catalog! Lots of drama for few dollars—wardrobes, pants, jumps. Free pattern coupon. Send 75¢

Instant Sewing Book	$1.00
Sew + Knit Book	$1.25
Instant Money Crafts	$1.00
Instant Fashion Book	$1.00

Ever Fresh!

by Laura Wheeler

Brighten a room with always fresh, gift-worthy flowers!

Pretty pansies and romantic roses are easy crochet. Fill tall, low vases — so decorative. Pattern 524: pansy 5 x 5"; rose 3 1/2" in bedspread cotton, smaller in No. 30, cotton.

$1.25 for each pattern — cash, cheque or money order. Add 25¢ for each pattern for first-class mail and handling. Send to: Daily Colonist Pattern Dept., 60 Progress Ave., Scarborough, Ontario, M1P 4P7. Print plainly pattern number, your name, address.

NEW 1977 NEEDLECRAFT CATALOG has 225 designs, 3 free patterns inside. Knit, crochet, crafts! Send 75¢

Stitch 'n' Patch Quilts	$1.25
Crochet with Squares	$1.00
Crochet a Wardrobe	$1.00
Nifty Fifty Quilts	$1.00
Ripple Crochet	$1.00
Sew + Knit Book	$1.25
Needlepoint Book	$1.00
Flower Crochet Book	$1.00
Hairpin Crochet Book	$1.00
Instant Crochet Book	$1.00
Instant Macrame Book	$1.00
Instant Money Book	$1.00
Complete Gift Book	$1.00
Complete Afghans #14	$1.00
12 Prize Afghans #12	60¢
Book of 16 Quilts #1	60¢
Museum Quilt Book #2	60¢
15 Quilts for Today #3	60¢
Book of 16 Jiffy Rugs	60¢

250 HOUSES FOR SALE

National Trust
SINCE 1898

OPEN HOUSE
FRIDAY 4:00-6:00
SATURDAY 1:30-4:30
1918 ASHGROVE
Lots of accommodation in this spic and span home in the Jubilee area. Two bedrooms on the main, two upstairs, and one in the full basement. Cozy living room with fireplace and hardwood floor. Separate dining room. Separate garage and extra parking. Trim lot 57' x 120'. Close to bus, shopping, and hospital. Off Fort St., one west of Richmond.
R. O. (BOB) HUGHES
595-2961 Off. Res. 592-2128

OPEN HOUSE
SAT. 1:30-4:00
2515 ROSEBERRY
2 bedroom full basement home on a large lot including garden and fruit trees. For special information call:
LARRY LINEHAM
595-2961 Off Res. 595-0134

DRASTIC REDUCTION
OWNER TRANSFERRED
See this luxury home NOW. It's got so much to offer for the young at heart. Ideal entertainment home located on a quiet cul-de-sac in Gordon Head. Three bedrooms with room for two more in full day lit basement. Rumpus room with fireplace. Family room incorporated in ultra modern kitchen. Formal dining room and separate dining room plus two bathrooms. Distance sweeping country views. See this now at the realistic price of $98,000.00. MLS No. 23516.
MIKE RUSSELL
595-2961 OFF. RES. 479-5850 or 388-9729

DRIVE BY'S
1270 McKenzie	$68,900. excl.
554 Vincent	$47,900. excl.
2515 Roseberry	$48,900. excl.
1264 Garkil	$63,400. excl.

2918 LEIGH ROAD
Lake front properties on Langford Lake. House has 3 bdrms., large living room with big picture window overlooking lake, also change room and electrical outlet close to water. Only $59,500. Has to be seen.
LARRY LINEHAM
595-2961 OFF. RES. 595-0134

REDUCED TO $44,500
Close to Hyacinth Park, this rustic 3-bdrm, no basement home has L.R. with f.p., beautiful level lot (66x132) and open for offers.

MUST SELL
Immaculate 2-bdrm, part basement home with view. New kitchen w-w carpets plus updated bathroom. Close to shops in Esquimalt. Asking $46,900.

1970 — $46,900
Built in 1970 — asking $46,900. Nothing to do but move in. 2-bdrm ranch style home on a no-through street with city location. Call now.

OFFERS OFFERS
2 new townhouses with 3 bdrms, 3 balconies, 1½ baths, fireplace plus drive-in garage in full basement. 3-unit complex, convenient city location. Asking $48,500. Low down payment with 10¼ per cent mortgage.

FOR FAST SERVICE CALL
RANDY SMALL
388-6275 Pager 395 or 654

OPEN HOUSE
SAT. & SUN. 12-2
2799 SOOKE RD.
You'll all love this solid 4-year-old 3 bdrm, 1½ bath home set well back on property. 4th bdrm down with exceptionally nice rec. rm. Make an offer!! In attendance to answer all inquires.
DAVE McFARLAND
479-7161 Off. Res. 658-5927

OPEN HOUSE
SAT. & SUN. 2-4
590 LANGHOLME
In the HUB of Colwood, Langford, Metchosin, yet very secluded. This 4 yr old 3 bdrm, 1½ bath home includes 4th bedroom down with professionally finished rec. rm. including wet bar, offered for sale at only $59,000.
DAVE McFARLAND
479-7161 Off. Res. 658-5927

$500 DOWN
Buys this older partially renovated 3 bedrm home with extra large kitchen and pantry, fireplace and basement. Payments could be as low as $350 per month.
DAVE McFARLAND
479-7161 Off. Res. 658-5927

A.H.O.P.
Brand new single family homes — 3 bedrooms on large lots — with $1,250 down your payments could be as low as $225. PIT per month — full price $45,000 — 5-yr. warranty —8% 1st mortgages — plus subsidies. Call:
R. W. RHODES, RES. 479-9241
JOT HOME, RES. 592-2130
OFFICE 479-7161

TILLICUM & BURNSIDE
$31,900 buys 3 bedroom, 1½ bath townhouse. 1,250 sq. ft. ample storage, secluded patio. Try your down payment.

GORGE AREA
2837 ADELAIDE
$59,900 for a quality built 3 bedroom, 1½ bath bungalow. spacious kitchen, rumpus room, fenced lot with young fruit trees. Excellent location.

PROSPECT LAKE
$119,500 — 124 Goward Rd. Executive's retreat — ¾ acre lot, over 2,800 sq. ft. finished living area. 4 bedrooms, 3 baths, brick arches to unique rec rm. Additional 10 acres available if required. For particulars on the above 3 ads call:
DES DESJARDINS
479-7161 OFF. RES. 385-8925

LARGE
FAMILY HOME
With attractive stucco exterior in a high location with views from the huge sundeck. Spacious entrance hall LR with F.Place, dining room, big kitchen with pantry, utility and toilet all on the main floor. Upstairs 3 BRs and a 3 pce. bath — basement work area and storage. Excellent attached in-law accommodation (with sep. entrance consisting of large living-dining room, 1 BR, 4-pce. bath, stove and fridge. Good solid value at $64,500. MLS 24746.
HAZEL CLARKE NORMA HILL
658-5556 383-7796
Homefinders, Wall and Redekop

NEW STRATA
DUPLEX
$48,800
That's all for each side, of this newly complete duplex in Colwood, this 1320 sq. ft. of floor area features 3 bedrooms, 1½ baths, storage room, and laundry room, drive by 3027 and 3029 Pickford Rd. (off Kelly Rd.) and call builder.
Bob Barker Barker Homes Ltd.
478-7101

OPEN HOUSE
Sat. and Sun. 2-4, 10315 Bower Bank Rd., Sidney. Well-kept 6-year-old 2-bedroom home, third in full basement, carport. Cathedral entrance, 2 fireplaces, L-shaped living room with large sundeck off dining room, lovely treed fully landscaped and fenced lot, with extra parking for your boat or trailer. Near schools, marinas and stores. Offers on $54,900. 656-4770.

C.N. MONTAGUE CO. LTD.
Sales Consultation, Rentals, 1028 Blanshard St. 384-9318.

250 HOUSES FOR SALE

Century 21
MAYFAIR REALTY
Mayfair Centre
386-2955

OPEN HOUSE
SAT. 1:30-4:00
"PRESTON WAY"
2 new listings on this newish cul-de-sac in Langford. Both 3-B.R. homes, one with basement. Large lots. The homes are older character properties which have been well maintained and are now in tremendous shape. H-W floors, stained glass, fireplaces, etc. etc. Priced at $45,900 each. (MLS) PETER SYKES, 386-2955 or 382-3216.

COUNTRY VIEWS
A beautiful home situated in quiet country area in Central Saanich, but only minutes to town. Lovely valley view. Half-acre lot with stately trees. 4 bedrooms, guest-size living-dining room, family room with fireplace. Built for owner with the best in materials and finishing. This is a most desirable home. Be sure to see it! Very reasonably priced. $99,000 (MLS). GEORGE PARSONS, 386-2955 or 598-3847.

3 BR + 3 BR
That's right, a three-bedroom, 1300 sq. ft. family home and a three-bedroom 13,000 sq. ft. suite, and only 7 years old. Situated on a 100x143 lot in Central Saanich. For those with a green thumb, there is a greenhouse in the backyard. Listed at the very reasonable price of $87,000. Call now! PETER SYKES, 386-2955 or 382-3216 or GEORGE WALL, 386-2955 or 477-0548.

NEW HOME
South Oak Bay. Nearing completion. Lovely 3-bedroom, full basement. Attractive back garden. Close to all conveniences. Quality construction and finishing. See it now. $85,900. GEORGE WALL, 386-2955 or 477-0548 or GEORGE PARSONS, 386-2955 or 598-3847.

GLANFORD AREA
Reduced from $62,900 to $59,900. Three-bedroom, 4-yr.-old home on quiet street of modern homes. Close to schools, bus, shopping centre and parks. MLS 23695. Offers invited. Call today.
FRED LORENZ,
386-2955 (24 hrs.)

LUXURY
New listing — 2-B.R. luxury condominium in a prestige building. Waterview from your 37' balcony, roof top patio, beautifully decorated and ready for occupancy at $43,900 (MLS). PETER SYKES, 386-2955 or 382-3216 or LEIGHTON NOBLE, 386-2955 (24 (Hrs.) or 388-6275, Pager 789.

MARIGOLD AREA
Retirement or starter 2-bedroom bungalow. Lot over 9,000 sq. ft., new 220 wiring. New plumbing, new 40-gal. hot water tank. Varied fruit trees. Semi-secluded dead-end street. Beautiful view of Malahat. MLS 24403. Only $39,950. Call today.
FRED LORENZ,
386-2955 (24 hrs.)

Park Pacific
383-4124

OPEN HOUSE
SUNDAY, 1:00-4:30
1207 UNION DRIVE
4-bedroom character home with over 1650 sq. ft. Large living room with fireplace and separate dining room. Tastefully remodelled bath room and kitchen — family room areas. Mature well landscaped lot; fenced back yard with cherry, pear and plum trees. Asking $68,500. Call:
MURRAY LAWSON
479-8813
MIKE RUDDY
656-4089

CHECK THIS LIST
... of features contained in and pertaining to this home located at 1733 Jefferson near Lambrick Park.
THE HOUSE
Bedrooms — 3
Bathrooms — 3 (3-piece ensuite)
Fireplaces — 2 (living room, rec. room)
Elegantly tiled foyer entrance
Large kitchen with dishwasher
Double drive-in garage
Built-in vacuum system
Quality appointments throughout.
THE LOCATION:
Situated in a new area of custom-built homes
Quiet dead-end street
Shopping within minutes
Recreation facilities close (but not too close).
This delightful near-new home is offered at $84,500. MLS. For further information or viewing call:
MURRAY LAWSON
479-8813

A
MILLION
$ $
VIEW
is yours from this brand-new 3-bedroom no-basement home located in DEAN PARK ESTATES. There's still time to choose those personal touches (tiles, colors, carpeting, etc.) that will make this Features alretdy included are: house YOUR HOME.
—Thermopane windows
—Built-in intercom, stereo, vacuum
—Floor to ceiling fireplace
—Vaulted ceiling (living room and master bedroom)
All this and a magnificent ocean and mountain view not only from the living room and separate dining room but the kitchen as well! ASKING $95,900. For further information call:
MURRAY LAWSON
479-8813

the Permanent
1125 DOUGLAS ST.

CUSTOM BUILT!
Close to ocean on large lot and lots of parking. 2000 sq. ft. of living space, huge sundeck, oversized workshop, 5 bedrooms, 3 bathrooms, 2 fireplaces, billiard room. $74,500 and excellent financing. Phone now. (ML)
382-9191 IRENE VAN 384-9191

PANORAMIC VIEWS
Large 5-bedroom, full basement home with finished rec. room, 2 fireplaces and extra parking. Only 19 years young. Priced to sell at $79,500. MLS
382-9191 WALT SLOCOMB 383-4035

CLOVERDALE
Built in 1956, here's a 3-bedroom, updated meticulous home with full basement, drive-in garage, located on 50x133' landscaped property. Undoubtedly one of the best buys at $53,500. SID HASLAM 477-1994 GRAY LAITE 656-5267, OFFICE 382-9191.

CANADA PERMANENT TRUST COMPANY

JAMES BAY, 3 BEDROOM, GARden, sundeck, full dry basement, wall to wall carpet, ask for Therese. Store hours 382-6022 Home 382-6812.

OPEN HOUSE 3839 SAUL
Sat. And Sun. 2-4. This is a real bargain. 3 bedrooms, full basement home on quiet street. Only $49,900. 384-5929.

HOUSE AT 6739 WEST COAST Rd. — to be removed from site. Offers accepted by G. Kinross, 7130 West Coast Rd., R.R. 2 Sooke, 642-5510.

250 HOUSES FOR SALE

WALL & HOMEFINDERS REALTY LTD. REDEKOP
577 Culduthel Rd. 386-2911

GLANFORD AREA
560 WARREN STREET
(off Carey Road)
Seeing is believing! This lovely 3-bedroom home is immaculate throughout. Quality 2 level construction — in-law suite and rec room layout completed.
GREAT VALUE!
C. (CHUCK) MAGUIRE
479-9649 386-2911

ACREAGE
North Saanich
Beautiful 30 acre parcel. Well treed and gently sloping. Vendor will take trades. Good financing available.
JACK GREENWOOD-386-2911

GORGEOUS SEA VIEWS
from this lovely large level lot. On Noowick Road in Mill Bay. Price of $16,900 is very reasonable. Owner says sell!
JACK GREENWOOD-386-2911

HANDYMAN'S SPECIAL
TRI-PLEX conversion nearly completed. Excellent rental accommodation when finished. Call: JACK GREENWOOD 388-6275, pager 2656 or 386-2911.

LOOKING FOR VALUE?
Then call me now on 1736 FELTHAM RD. A brand new 3 bedroom beauty and 4100 CABOT PLACE a slightly used 3 bedroom darling. Both of these homes deserve your attention. FELTHAM is open most afternoons. Drop in and have coffee. You will like what you see.
JACK GREENWOOD-386-2911
388-6275, Pager 2656

FOR SALE AT
$58,500.00
OR RENT TO PURCHASE
3-BR. HOME IN SIDNEY, WALL to WALL PLUSH CARPET, extensive use of spindles and wallpapers in decorating scheme. Family room down with panelling. Enclosed backyard located on a quiet cul-de-sac. Vendor will look at all proposals. Call: 388-6275 Pager 717.
BTB or MAY HAMILTON
386-2911 656-4692

GORGE DUPLEX
In Gorge area I have listed a SxS Duplex in dire need of someone to buy it and fix it up. It is a mess. It is a handyman's special if there ever was one. Each side has 2 bedrooms, living room, kitchen and eating area. Bathroom. One side has full basement the other storage space under. Asking $58,000. Rents for $550.00 per month.
HAROLD BARBER
386-2911 479-6479

$44,500 GORGE AREA
Needs redecorating. 2-bedroom home on new full high basement. New wiring, new plumbing, new furnace, hot water and new roof. Good buy with low down payment.
HAROLD BARBER
386-2911 479-6479

JUBILEE CHARACTER
$47,900
2 bedrooms, spacious kitchen with eating area, built-in china cabinet, corner fireplace, full basement, easy care lot all within walking distance to hospital. Call me now to view or drive-by. MLS.
CAROLYNNE PERRY
386-2911 479-7041

the Permanent
3647 SHELBOURNE

(1) HANDYMAN SPECIAL
$39,500
3 BRs, full bsmt. home. All basics updated, just needs painting.
(2) IN-LAW STE. $55,900
2 BRs on main floor plus 2 BRs in suite. 2 FP up and down.
(3) 5 BEDROOMS $53,500
Good family home, 2 baths, plus full bsmt. Separate garage. Beside park.
(4) HIGHLANDS $77,900
5.2 acres with 3 BR Spanish rancher. Sunken LR with further sunken conversation pit) and FP.
For more information on the above four listings please call:
BRUCE BATEMAN 384-2827
KEN DEANS 386-7156
or office 477-0141

928 CLARKE DR.
BRENTWOOD
SUB DIV POSSIBILITY
Neat 2 BR home. Used brick fireplace. W-W. Extra large lot with possibility of subdivision. Near beaches and marina. Priced at $64,900. Please call:
DOLORES MILES
652-2735 Pager 706
ERNEST WILLDEN 383-0640
or office 477-0141

BETTER THAN NEW
8053 LOCHSIDE
New on market. 2000 sq. ft. of beautifully decorated home in immaculate condition. LR has sea glimpses, separate DR, kit. has eating area and adjoining family rm. Extra large sun-deck, double garage. Priced at $85,000. Excl. Please call:
DOLORES MILES
652-2735 Pager 706
ERNEST WILLDEN 383-0640
or office 477-0141

⅝ ACRE—35 HOLLY TREES
8560 MOXON TERRACE
Seclusion — Sea Views. 3-yr.-old home — 4 BRs, 3 baths. Double garage — one used for processing holly which brings in revenue. Priced at $84,900. Please call:
DOLORES MILES
652 2735 Pager 706
ERNEST WILLDEN 383-0640
or office 477-0141

1.03 ACRES — GLENLEG AVE.
Just off Ardmore Drive. Gently slopping lot with arbutus and cedar trees. Near water access at Cole Bay. Priced at $33,000.
DOLORES MILES
652-2735 Pager 706
ERNEST WILLDEN 383-0640
of office 477-0141

CANADA PERMANENT TRUST COMPANY

BY OWNER
Gordon Head, 3-bedroom, 2 up and 1 down, bath and half, large carpeted kitchen, with built-in dishwasher, dining room and balcony, high quality carpets and fixtures, unique feature rock walls and acorn fireplace, workshop and laundry area, fully landscaped and fenced lot, cement patio slab, fruit and mature spruce, 1 year old. $62,000. Open house 2-4, 7-9 daily. 1615 McMorran Avenue, 477-7716.

FAIRFIELD
Want a good investment in prime Fairfield area? Drive by this large 6-bedroom, 3-bath home at 132 Moss. Close to the park and beach. Has unusual potential. You will be impressed with the interior. Possible low down on asking price of $65,000.
ROY ANDERSON
835-3435 Res. 477-5057
P. R. BROWN & SONS LTD.

OPEN HOUSE 1-6, FRI.-MON.
Full 2-storey older character home, in excellent condition, natural wood throughout, beamed ceiling, stained glass windows, 3 fireplace, 3000 sq. ft. finished living area, 7 bedrooms, living room, dining room, family room, 2 sun rooms, 2 bathrooms, full basement, 1606 Bay St., $63,900. Minimum down payment. 595-4482.

8% A.H.O.P. PROJECT
$2250 down, $319 per month 3-Bedroom Strata-duplex, fireplace included, choice of interior finishing, landscaped with fence. Country living for the right person with Victoria 15 minutes away. Priced at $45,000. 595-0402 or 384-8075, Pager 237.

287 ISLAND HIGHWAY — 2 BEDrooms, full basement, large 66' front lot. Price $43,500. Call 386-6552 or 592-3920. F. C. Hully, Real Estate, 620 View.

250 HOUSES FOR SALE

OFF SAANICH ROAD
2,140 square foot, older completely renovated home, on 99x132 foot lot, 4 bedrooms plus den, family room 2 four-piece bathrooms, large living room with heatilater fireplace, separate dining room off large kitchen, separate double car enclosed gartge with room for workshop, economic 3 zone hot water heat, good financing reduced to $79,900, 477-4906 or 479-8812 (24 hours)

REDUCED $6,000
Now $47,900. Low down payment 2-Bedroom home on large lot, fruit and good garden. 851 Canterbury. Immediate possession. Phone 479-6396.

253 COUNTRY HOMES AND PROPERTIES

malahat realty ltd.
P.O. Box 40
Mill Bay, B.C.
743-5525

METCHOSIN
1—Family living at its best. This delightful executive home has over 2000 sq. ft. of living comfort and contains 3 or 4 bedrooms, dining room, large open kitchen area and very attractive cedar finished, post and beam living room with stone built heatilator fireplace. There is a large 20'x30' recreation room over the 3-car garage, and you can keep a horse or cow in the paddock. Rose garden, lawns and large patio are also included in the 3.8 acres of peaceful seclusion. "Owners" Phone 478-2356.

MILL BAY PROPERTIES
1—Large home or legal duplex. 4 or 5 bedrooms, 2 ensuite and 2 full 4-pce. bathrooms, 2 full kitchens, dining room, 2 large living rooms, triple carport plus lock-up garage. Storage shed, many other extras on almost 1 acre. Could be revenue or live in one part and rent the other.
2—Another attractive 3 or 4-bedroom home on half-acre, could also be 2-bedroom and 1-bedroom duplex, large living room with heatilator fireplace, 2 full kitchens and eating areas, two 4-pce. bathrooms, plus utility and storage or work areas. Patios and carport.
3—A very attractive log home on ¾ acre, contains 2 stone built fireplaces (one heatilator), 3 bedrooms, large living room and dining area, rec. room and many other unique features. You still have your choice of colors for the wall-to-wall carpeting.

Something for Mom, Dad, and the kids on 2½ ac. An attractive, well built 1800 sq. ft. home; 3 bdrm; 2 bath, lg. dn. rm.; lg. living room with floor to ceiling stone fireplace, yes, that's all for Mom! A sturdy 4-stall barn for the kids to house their country pets! A green house, an enclosed garage-shop, and lots of ground space for Dad to spend his leisure hrs. in! And a lovely privately fenced-in swimming pool for them all to enjoy! Open to offers on $83,000.

Room to grow — Very nice country acreages. 2-Ac. each. Waiting for a growing family to develop into their country estate! On school bus route; close to Shawnigan Lake recreational opportunities. 5 min. drive to Mill Bay Arena complex, and, only a choice of 2 lots.

COBBLE HILL
1—Handyman's special on 1 acre. Over 1200 sq. ft. home, 3 bedrooms, large kitchen and living room. Stable and barn on property. Asking $40,000.
2—Half-acre lot with 3-bedroom, no-basement home. Large living room with heatilator FP. Close to store and transportation. Excellent buy at $42,500.

SHAWNIGAN LAKE
1—Approx. 1300 sq. ft. 3-bedroom home with dining room, living room, kitchen and small den plus basement and large garage-workshop on half-acre of well-developed land. Close to stores, schools and lake, this is an excellent family home. A bargain at $52,500.
2—Large 2½-storey home, 3 bedrooms, 2½ baths, living rm., dining rm. with heatilator FP. Unique large kitchen, also attractive 2-bedroom rental unit and single BR. "A" frame on approx. 2.13 acres. Also 2 poultry houses, excellent and well stocked gardens and another rented building, close to stores and schools with rental income and tax deductions. This is a very attractive property.

For further details on any of above, contact:
Tom Burdge 743-5525 or 743-9398
Pat Dougan 743-5525 or 743-2557

Western HOMES Ltd.
1037 Cloverdale Ave. 386-3494

9525 GREENGLADE
SOUTH SIDNEY
$58,500
4-bedroom country house close to small elementary school.
G. W. Bentham
386-3494 (24 hrs.)

SOOKE
3.41 ACRES
$76,900
Country rural commercial zoned property on strategic corner. Four bedroom country residence with store in front. It needs to carry more stock and you. Telephone now for more.
G. W. Bentham
386-3494 (24 hrs.)

8028 SIMPSON RD.
SAANICHTON
$60,500
Three bedroom COUNTRY HOME near SAANICHTON FAIR GROUNDS. Schools, park-shopping all near-by. This hime is in a quiet district. Your inquiry to view is welcome.
G. W. Bentham
386-3494 (24 hrs.)

5-ACRE
HORSE FARM
$112,000
5 acres of fenced well-drained property complete with 6-stall horse barn with provision for hay storage and equipment parking. All this plus a nice 3-bedroom family home with double garage. Good value and a prestige address. (MLS). Call now to view.
Neil R. MacDonald
386-3494 (24 hrs.)

SIDNEY SURPRISE PACKAGE
Don't be deceived by the conventional appearance of this house ... it's full of surprises! An attractive red brick fireplace in the living room adds a feature wall to the bright kitchen. French doors lead from the dining area to the sunny secluded courtyard. Lovely sea-views from either the courtyard or the bright sunroom. Two bedrooms and 1½ baths on the main floor plus one more bedroom upstairs. Attractive family room, loads of storage. Exclusive at $55,500 with Mrs. E. FARQUHARSON, 656-5808

SIDNEY $35,900
A comfortable two-bedroom home in a nice area of Sidney at a reasonable price. Electric heat, garage, treed lot. For more information call
Mrs. E. FARQUHARSON, 656-5808

GORDON HUMLE LTD.
656-1154

OPEN HOUSE
8854 Pender Park Drive. Drive out to Dean Park Estates, Saturday or Sunday, 1-4 p.m. and view this new home, $118,000. 652-1673 or 652-4155.

NEW 1260 SQ. FT. LOG rancher on cleared acre. Commute to Victoria. Unique fireplace, custom cabinets, quality wall-to-wall, shake roof, $61,900. 477-1550.

SIDNEY REALTY LTD.
Real Estate — Insurance
Serving the Saanich Peninsula
656-3928

253 COUNTRY HOMES AND PROPERTIES

SEAVIEW SWIMMING TENNIS

A most charming country estate of over an acre, 13 miles north of Victoria. The well kept house has a magnificent 27-foot panelled living room. Separate dining room, four bedrooms, 2 full bathrooms, den or TV room, plus a rec. room with bar and wine cellar. Panelled entrance hall. Hot water heating. The circular tarmac driveway leads to a double garage and a carport and to parking for cars, trailer and boat.
Sheltered, heated, filtered swimming pool with diving board, changing rooms and sauna. Hard tennis court. Sunny patio. Workshop.
Orchard, paddock with shelter for horse, lawns and trees. The garden is very well planted with roses bulbs, flowering trees, and shrubs. Wide view of the sea and islands from all the principle rooms and the gardens.
This newly listed home is ideally adapted for a family or as a retirement home with an in-law suite. $129,000. MLS 24705.
656-3924 MAJOR LACE 656-2438
MONTREAL TRUST CO.

OPEN TO OFFERS 'RANCHETTE'

This could be your dream estate, 2 acres nestled in a beautiful valley. Wooded stream borders property. Large modern ranch home 3 yrs. old on high ground overlooks swimming pool, large patio and barbecue.
3 STALL HORSE BARN
LOFT AND CORRAL
$85,900
Call:
IAN McGREGOR
388-4455 656-6966
CENTURY 21 J. D. BOSDET LTD.

LANDS END SECLUSION

A totally secluded 2-acre estate with good views and magnificent contemporary residence of over 4000 sq. ft. An indoor 30x15 swimming pool complete with shower and full sauna adjoins the large family room — an ideal family and guest entertainment complex for both winter and summer. The 30' drawing room has vaulted beamed ceilings, 14' granite fireplace with sliding glass doors to balcony walk and courtyard. Formal dining room, four bedrooms are upstairs, the master with dressing room and ensuite, and private view balcony leading in turn to a 35x13 completely private sundeck with excellent view. 28' family room. Double garage plus parking for guests. $250,000.
Residence Ted Walford Office
598-1420 477-1841
Block Bros. Realty Ltd.

COUNTRY LIVING WITH A TOUCH OF CLASS $119,500

5.5 acre country property approx. 30 min. drive from Victoria. Situated in a charming rural valley near Mill Bay. 3,200 sq. ft. tastefully finished, large rooms throughout, built with pride by owner 1½ years ago. Completely fenced and cleared, excellent soil, multitude of newly planted trees and shrubs. Perfect area for animals. Unforgettable Valley and island views...
DOUG MENZIES
388-6454 479-6256
REALSPAN PROPERTIES LTD.

ACREAGE
2 year old 4 bdrm home on 5.5 acres on Saanich-Central Saanich border designed for keeping horses this property is fenced and cross fenced with a 4 stall barn and hay storage. Large separate double garage plus workshop and storage loft. Phone Jim Webber 382-7276 or 658-5977 T & C Realty.
COUNTRY ACRE
Tall trees and valley views, a perfect setting for this new 1600 sq. ft. 3 bdrm home. Located near Saanich - Central Saanich border this home offers a combination family room-kitchen set-up; a separate 14x13 dining room, a sunken living room with feature floor to ceiling rock fireplace and open beam cedar planked ceiling. This home is ideally suited for the professional man or artisan who requires space and appreciates quality. Asking $126,000 MLS) Phone Jim Webber 382-7276 or 658-5977 Town and Country Realty.

HEXAGON SECLUSION
3.07 ACRES
A "DOM" Hexagon residence unequalled in design and construction. Set in over 3 acres of arbutus and fir. The 3000 sq. ft. of luxury are on 3 levels and includes a 600' family-cum-recreation room 600' living room with open stairway, balcony and the spacious bedrooms. 2 bathrooms, den, dining room and an exciting kitchen design, intercom, vacuum system, radar range, sound insulation, sauna and a heat circulating system. Totally secluded. Offered at $129,000.
Residence Ted Walford Office
598-1420 477-1841
BLOCK BROS. REALTY LTD.

EMERGENCY SALE! YOUR BARGAIN!

Owner has been transferred, house is vacant! Just south of Sidney, close to new Rec. Centre and bus line, this immaculate 1280 sq. ft., 3-bedroom, 1½ bath, full basement home. Very attractively decorated with rock and brass fireplace, distinctive, yet efficient floor plan with separate dining room. 2 Recreation rooms with fireplace and 4th bedroom. Large sundeck with views and much, muchm ore. Was $65,900. All yours for $59,900.
656-4000 K. DROST 656-2427

MILL BAY RAMBLER

Almost 1,800 finished sq. ft. of secluded ranch style living on a HEAVILY TREED level ¾-acre. OODLES OF expensive cabinets in HUGE kitchen, overlooking SUNKEN family room. MASSIVE rock faced SEE THRU fireplace, open to living room AND family room. PLUSH wall to wall carpet, 1½ baths, DISHWASHER, double carport, SHAKE ROOF, 8 months new. REAL VALUE at $75,900. MLS. Jack Kennish, 386-3585, res. 479-3061. Victoria Realty Ltd.

OPEN HOUSE Saturday 1:30 to 4 2263 Frost Avenue

Spacious, 2250 sq. ft., 3-bedroom, 2½ baths, bi-level, recreation room and studio. Choice South Sidney location. Closer to rec centr4e and 600 ft. from beach. Appealing yard backing onto trees and park. A value packed, comfortable home, asking $68,500. See it Saturday. Jack Fetherston, 652-2269.
CAPITAL REGION AGENCIES
656-3951

$37,900
Beautiful lakeview plus your own float on the east side of Shawnigan Lake. White stucco, 2 bedrms. Living rm with fireplace. Dining rm with sliding glass to sundeck. Stove, fridge, washer, dryer. Immaculate small home on ¼ acre. Exciting proposition for starter or retirement.
743-5311 J. Ettema 743-2607
743-5311 M. Malbon 743-5145
SHAWNIGAN REALTY LTD.

WOODWARD DRIVE
Nestled in the trees between Butchart Gardens and Brentwood is your future well built three bedroom home with good size lot, carport and sundeck, with an asking price of $59,900. M.L.S. L-shape living and dining room, attractive fireplace, two bathrooms provide you with the items necesary to make this desirable area complete for you.
BILL RATCLIFFE 656-4517
GORDON HULME LTD. 656-1154

73 SECLUDED ACRES, BEAUTIful Bella Coola Valley. New fully furnished panabode home. Stone fireplace. Carport, outbuildings. Organic garden. Fruit trees started. Abundant wood. 12 h.p. riding tractor, attachments. Excellent hunting, fishing, boating, skiing. Hospital, schools. $74,500. Phone 386-3882.

253 COUNTRY HOMES AND PROPERTIES

SOOKE PROPERTIES
New listing on Church Road. 4-yr. old 3-bedroom home on large, fenced, landscaped lot. Full basement with lots of room for development. 20 fruit trees. 70 rose bushes. Handy to all amenities. $52,500.
1 ACRE
4 BEDROOMS
Here's a good, solid family home with 1,500 sq. ft. on the main and 700 ft. up. Has basement, garage, carport and outbuilding. Property all fenced and landscaped. Close to Sooke Basin. Asking $79,500.
2 BEDROOM
LARGE LOT
This is a good starter or retirement home. Has been nicely updated. Asking $41,500.
For more information on the above or to view, contact BILL KOZAK at 386-6164, res. 385-0035. Castle Properties Ltd.

HOBBY FARM

Between Cobble Hill and Shawnigan, 20.8 acres on a southern slope with old style famhouse, renovated, plus new barn, various other bldgs., irrigation system. View by appt. only. $149,500.
Wilfred Davis
479-1667 or 658-8884
J. H. Whittome & Co. Ltd.
Royal Oak Branch

HOMESTEADING
or
SUMMER RETREAT
Affordable low price of $35,000, 5 acres of property. The ideal spot to build that cozy hideaway. Secluded well treed setting, mountain stream runs adjacent to northern boundary. Hobby farm potential. Hiking country. MLS. Call Kathryn Van Doesburg, 385-9921, 384-8101.
KNOWLES REALTY LTD.

5.5 ACRE

Country property approx. 30 min. from city. Perfect 2-bedroom home with full basement, 33x18-ft. swimming pool for your enjoyment, and your own year-round stream. Price $84,000. MLS. Call F. Marshall 388-5911 or 592-7202, Douglas Realty.

SAANICH PENINSULA PROPERTIES LTD.
For real estate requirements.
2354 Beacon Ave., Sidney, 656-4000

256 WATERFRONT PROPERTIES

WATERFRONT
Private Cove — Sandy beach — one of the finest waterfront properties in the Deep Cove area. Modern home with 2 BR's on the main, lovely view kitchen with blt.-in dishwasher — huge sundeck off Liv. Rm. with sweeping views of sea and islands. Lower level has rec. rm., 3-pce. bath, guest bedrm. and office. On a superb .87 acre, beautifully treed — protected sunny location yet private from the road. Retirement dream for $124,500 (MLS).
GERRIE HUTTON
382-2134 or 386-3927 (Res.)
Farmer Investments and Realty Ltd.

WATERFRONT ESTATE
1.5 ACRES
A totally secluded contemporary 3500 sq. ft. waterfront residence, on a well treed acre-and-a-half estate, with magnificent views of the Haro Strait and San Juan Islands. 4 bedroom upstairs, with view balcony, master ensuite. Large drawing room, formal dining room and a 19x18 first floor family room with private view balcony. 3 bathrooms, 2 feature fireplaces. Rooftop sundeck. Roughed in billiard room, spacious kitchen with breakfast room. $250,000.
598-1420 Ted Walford 477-1841
Block Bros. Realty Ltd.

VIEW ROYAL WATERFRONT IMMACULATE OLDER HOME, 4 BEDROOMS, 2½ STOREYS WITH FULL BASEMENT, ON 20 MINUTE BUS SCHEDULE. BEAUTIFUL ¼ ACRE GROUNDS ON PROTECTED LIME KILN BAY OPENING INTO ESQUIMALT HABROUR. HOME HAS A TOTAL OF 1800 SQUARE FEET WITH POTENTIAL TO INCREASE VALUE SIGNIFICANTLY.
OPEN HOUSE — SAT., SUN. 2-5
317 STEWART AVE.
386-2938 $72,500 478-9648

OPEN 1:30 - 4:30
SAT AND SUN.
4997 PROSPECT LK. RD.
We invite you to view this superb executive residence, 10 rooms architect designed on .66 acre with approx. 200 feet on lovely Prospect Lake. A luxurious lakeside setting within 7 miles of downtown.
THE ZIEGLERS
592-1768 595-5171
384-8075, Pager 503 or 310
Canada Trust

150 Ft. Waterfront $87,900

Weekend Drive? Wander out East Sooke Road to Tideview and this may be what you have been waiting for. Ideally located on a quiet no-through street this quality TT structed 6 year old home awaits inspection to view call LORRAINE HETT at 478-2430 or 386-2911.
Homefinders, Wall & Redekop

WATERFRONT 89 AC.
Seclusion with 400 ft. on Str. of Juan de Fuca. 1850 sq. ft. log home with shake roof, 3 bedrooms, 3 bathrooms, 44x16 parquet floored living-dining room, and 11x10 den. Full bsmt., 4 yrs. old. Also 3-rm. caretaker cottage and guest cabin. Many added features at $185,000. ML 21762. Call:
THE ZIEGLERS
592-1768 595-5171
384-8075, Pager 503 or 310
Canada Trust

SAANICH PENINSULA

Delightful, 2-storey, modern, country-style home with 2 bedrooms, 1½ baths, LR, separate DR, and gourmet kitchen, on 1 acre lot with 150' ocean frontage, 2 miles from Swartz Bay ferry Terminal. $139,500. Call owner, 656-1404.

PROSPECT LAKE
Delightful waterfront property with 75' waterfrontage, fully landscaped and protected by concrete walls, plus small comfortable house with all amenities including 1½ bathrooms. Asking $87,000 but open to offers. View by appt.
Wilfred Davis, 479-1667 or 658-8884
J. H. Whittome & Co. Ltd.
Royal Oak Branch

BOATERS' PARADISE
Large waterfront lot 69' of beachfront. Live in modern 1 BR cottage while building a new seafront home, Bsmt. completely finished. Boat ramp with electric winch right to 36' well in the bsmt. Pilings in for floating wharves. Sheltered areas. F.P. $110,000. F. COLOMBIN 477-0141 Res. 479-0229, MLS 24281.
The Permanent Trust Co.

5357 PARKER AVE.

Unique, charming and well-maintained, no-step home. 1,560 sq. ft. 2 bedrooms and den, large living-dining room, facing panoramic view of Mt. Baker and San Juan. Beautiful, sandy beach. Perfect for retirement couple or small family. Owner 658-8055.

MAPLE BAY
Waterfront lot with 100' frontage on sandy beach. Over 1-3 acre, easy to build on, beautiful treed, faces South West. Lot is one of a kind and should be seen to be appreciated. 910 Arbutus Road. Owner 926-8752 after 6:30 p.m.

SHAWNIGAN LAKE WATERFRONT, OWNER MUST SELL. Cozy 5-year-old cottage on 50' by 190' well treed lot. Wall-to-wall carpeting, franklin fireplace, rooms upstairs. OFFERS $63,500. Open House, Sat., Sun. 1 till 4 p.m. 382-7877, 478-8069.

HALF SHARE IN RECREATIONal cabin on ½ acre of waterfront property on Hornby Island, enjoyment of 2 beautiful beaches and 4 acres of parkland also included in co-operative share. Shingle Spit, 479-1262.

SHAWNIGAN LAKE

Sunny west side waterfront lot. 3-bedroom year-round home. Price $64,500. Phone 477-9173 or 478-1259.

SHAWNIGAN LAKE
Fully furnished 2-bedroom cottage, fireplace, bathroom. Principals only. $37,000. 477-4563.

WATERFRONT PROPERTY ON Cowichan River, heavily treed, undeveloped, 4.69 acres, 748-1729, Duncan.

256 WATERFRONT PROPERTIES

ARDMORE AREA WATERFRONT RESIDENCE

An artistic combination of a rustic exterior and a well-planned modern interior. On the main level you will find the living room, dining room, the master bedroom and bathroom and a bright kitchen with built-in corner eating nook, automatic dishwasher and garburator. An attractive panelled family room is located off the kitchen. A sundeck spans the front overlooking the waterfront. The lower level contains a recreation room with fireplace, two bedrooms and two bathrooms. Another highlight of this fine residence is a separate guest wing, entertainment area or studio, 20x18, with fireplace and parquet flooring. A kitchenette and powder room complete the unit. This home is only ten years old and is situated on over half an acre of sloping, sunny property with frontage on Saanich Inlet. Easy access to the beach, a small boathouse, concrete sea wall and a boat mooring off shore are all part of the property.
LISTED AT $175,000
To view please contact:
ERIC GRAHAM
595-1535 656-4489
BOORMAN INVESTMENT CO. LTD.
2045 CADBORO BAY ROAD

SAANICH SEAFRONT

A delightfully planned fully modern four-bedroom house with breathtaking views over Haro Straits. Half acre lot with easy access to a sandy beach and cove. Healthy orchard and garden. The house is situated so as to provide ample privacy for its two sundecks and its open scenery living and dining rooms. Owner is trasferred. If you are looking for a premium waterfront home don't fail to see this one. MLS 23727.
384-8124 JOHN BELL 477-2562
384-8124 G. PERODEAU 656-4525
PEMBERTON, HOLMES LTD.
1000 Government Street

COUNTRY SEAFRONT

We are proud of our record of sales of fine waterfront properties on the Saanich Peninsula. We have, at present, listings on four comfortable country homes each on absolutely prime waterfront. Call us for full particulars.
384-8124 JOHN BELL 477-2562
384-8124 G. PERODEAU 656-4525
PEMBERTON, HOLMES LTD.
1000 Government Street

BROWN BROS. on LANSHARD
"People Helping People"
OPEN HOUSE
Up and Down Duplex
920 Westing Road
SAT., MAY 14
1:30 to 4:30
See Ad Under Houses For Sale. Column 250

and TOWNHOUSES

DFH 477-7291
D.F.H. Real Estate Ltd.
1559 McKENZIE AVE.

BEACON HILL PARK

is only a block away from this 1-bedroom home while the CITY CENTRE is only 2 blocks away in the opposite direction. If you enjoy the investment and prestige of homeownership but don't want the problems of garden and home maintenance, at least view this suite in one of the best built, best looking condominium blocks in town. Enjoy access to a splendid lounge as well as exercise room, sauna and swirl pool. Some units here are worth close to $100,000. You can enjoy luxury living for less than $40,000. Financing is flexible so call to discuss your ideas. Ask for
DOROTHY CAMPBELL
477-7291 (Bus.) 385-6405 (Res.)
GEORGE WARREN
477-7291 (Bus.) 598-2498 (Res.)

No More Gardening! No Exterior Maintenance!

Live in your townhouse like a private home without the work! Thiree bedrooms, two bathrooms, bright sunny living and dining room, kitchen includes fridge and stove. Full basement and a carport. Only 1 year old. Priced to sell at $49,900. To view, call
ELAINE BAXTER
477-7291 (Bus.) 658-8324 (Res.)

$52,900

Desirable Gordon Head "family" home. 3 bedrooms, 1½ bathrooms and full basement. Facilities include pool and sauna. Close to schools and sports centre. Excellent value. MLS. Please call:
EILEEN MILLS
477-7291 (Bus.) 477-7050 (Res.)
D.F.H. REAL ESTATE LTD.

Charman Pacific Realty Ltd.
608 Broughton Street
OPEN HOUSE
SATURDAY 2-4 P.M.
TOWNHOUSE
Come and see No. 102—1611 Belmont Ave. Just 1½ years young. Set in a real nice area by Stadacona Park and cared for by a professional gardener. Just seven of these units and the owners take pride in them. 1½ baths, 2 bedrms with large double cupboards. Living room with a raised hearth fireplace and dining area. Bright cabinet kitchen with stove and fridge and plumbed for dishwasher. Basement with Rec. room or 3rd bedroom. Work area and plumbed for washer and dryer. Undercover parking. Reduced to $53,000 with quick possession. Owner may consider a house in trade in good condition that can be rented. An outstanding buy! Try your offer.
385-9765 592-3118
FRANK CARR
Courtesy to other agents

CLARENCE HOUSE

Steel and concrete, luxury condominium, dignity, security and country quiet, $56,000. Phone 383-7370.

BEACON HILL. ATTRACTIVE one-bedroom condominium. By owner, $30,500. 385-4875.

258 CONDOMINIUMS and TOWNHOUSES

Park Pacific
OPEN HOUSE
FRIDAY 2:00-5:00 P.M.
AT
NO. 208-1870 McKENZIE
MAKE AN OFFER
ON THE ASKING PRICE OF $39,900 FOR THIS VACANT 2-BEDROOM UNIT AT THE UNIVERSITY PARK TERRACE. I KNOW YOU'LL LIKE THE SUITE AND LOVE THE PRICE. THIS SUITE MUST BE SOLD SO COME HAVE A LOOK OR CALL. FOR FURTHER INFORMATIONS
MURRAY LAWSON 479-8813

SWINERTON'S
REALTY WORLD
BEACH DRIVE SEA VIEW SUITES
We offer two excellent suite in a nicely maintained owner-occupied ten suite co-operative apartment. Two bedroom suite — $40,300. Deluxe one bedrm suit $39,500 — carpeting and all appliances included. Reasonable almost all inclusive monthly assessments. Close to beach, bus, shopping and Park. A perfect retirement arrangement.
ED JUPP, 385-2481, 592-1019
Swinerton, Stewart Clark Ltd.

BROWN BROS. on LANSHARD
"People Helping People"
OPEN HOUSE
No. 306—642 Agnes
Sat., May 14th
1:30 to 4:30
Make An Offer
On this attractive Orchard Hill townhouse. An outside unit, quiet high location near schools and parks. 3 bdrms., 1½ baths, full basement, D.R., L.R., with fireplace, enclosed patio. Heated pool and playground. MLS 24154. Asking $48,000.
JOE RICKARD 656-1628

$29,500

3-BDRM CONDOMINIUM
No. 12-477 LAMPSON
Includes stove, fridge, rugs, drapes, curtains and breakfast nook. Ideally priced and situated for service personnel or dock workers. MLS 21262. Hurry Call
DEL WILLIAMS
384-8124 385-9855

STUDIO CONDO

Ideal for bachelor or business couple who are tired paying rent. $25,500 buys you this ground floor condo with fridge, stove, drapes. Close to everything at No. 8-848 Esquimalt Rd. ML 23320. To view call:
D. E. WILLIAMS
384-8124 or 385-9855
PEMBERTON, HOLMES LTD.
1000 Government Street

BEAUTIFUL FAIRCLIFF LANE $47,900

A charming 2-bedroom apartment with a southern exposure and delightful vista of sea, trees, shrubs and flowers has just become available in this lovely complex in the Ross Bay area of Fairfield. Quiet and very secluded with many grassy nooks and crannies for sunbathing, overlooking the sea, but near bus and shops and only 5 minutes from downtown Victoria. Early possession. Exclusive listing.
386-7521 JOHN PLATT 383-2700
BOORMAN INVESTMENT CO. LTD.
1111 GOVERNMENT STREET

PASSMORE PLACE
$49,900
Vacant, view anytime, my spacious, bright 3-bdrm., 1½ bath townhouse. The large living-dining room has big window and sliding door to sunny sundeck. Stove, fridge in handy kitchen with large window. Daylight, full basement. Living is good in Passmore Place with it's own swim pool, rec. centre, saunas, near schools, bus, shopping. $49,900. MLS 24481.
ILSE NETZEL
386-2911 386-2666
Homefinders, Wall & Redekop

1009 McKENZIE
$42,900
A beamed ceiling, interesting loft arrangement, and sunny outlook combine to make this two-bedroom, plus den, home an attractive buy. Included are tennis courts, sauna, pool, games room, etc.
386-7521 IAN BOORMAN 592-3335
BOORMAN INVESTMENT CO. LTD.
1111 GOVERNMENT STREET

TOP FLOOR
Bright, immaculate 2-bedroom corner suite in quiet adult block (no pets). Large twin size master bedroom. Kitchen equipped with frost-free fridge, continuous clean 30-inch range and garburator, also wired for dishwasher. ASKING $38,500 (MLS). to view call:
385-7321 DEL HOEGI 383-0516
BOORMAN INVESTMENT CO. LTD.
1111 GOVERNMENT ST.

TRY $2,000 DOWN OR TRADE YOUR CAR OR BOAT
On this 3-bedroom townhouse with one and one-half baths, 4 appliances and private backyard. This unit has been redecorated and is close to all conveniences. MLS 24115.
386-6796 BILL SIDHU 477-5382
WESTMONT REALTY LTD.
920 Hillside 386-6796

TWO BEDROOMS
$27,900

This has to be one of the best prices around on a 2-bedroom condo. Vendor will even assist you to finance as he has moved and requires an immediate sale. Call:
LORRAINE HETT
386-2911 MLS 478-2430
Homefinders, Wall & Redekop

ORCHARD HOUSE
647 MICHIGAN
JAMES BAY
Financed to 90%. 1-B.R. from $28,000. 2-B.R. (corner), $46,000. Studios from $26,100. Very few left. Shown by appointment. Please phone manager, 382-4650.

FULL BSMT TOWNHOUSE
3-yrs.-old, 3 bdrms., L.R. fireplace, 1½ baths, swim pool. $48,900. ML 24090.
THE ZIEGLERS
592-1768 595-5171
384-8075, Pager 503 or 310
Canada Trust

1-BEDROOM CONDOMINIUM
10% DOWN
Vendor will carry bal. at 10% interest. University area. Total price $30,000. For further information phone DOUG LEDDING, 386-3124 or 383-9595.
SEASPRAY PROPERTIES LTD.

$1500—$1800 DOWN
Have you got $1500 and a Job? You can have a place of your own. It sounds easy. It is easy. CALL
386-3231 B. RICHARDS 385-3806
3231 S. SHARMA 479-4933
BLOCK BROS. REALTY LTD.

SACRIFICE SALE
Leaving province, now reduced to $46,800. 1 year old, 3 bedrooms, 1 baths, rec. room, full basement, small garden. 1786 Albert St. 595-5273.

BY OWNER, LARGE CONdominium, Spencer Castle $73,000 will consider trade for home. 386-0489.

CONDOMINIUM, 2 BEDROOMS, 1½ baths, beautiful view of Olympics and water. Northwest corner suite. 385-5881.

So Attractive!
Printed Pattern

10½-18½
by Marian Martin

When coats come off, look your most attractive in this crisp, young shaping. Nipped at the sides, it's smooth in front and back for flattery's sake.
Printed Pattern 9172: Half Sizes 10½, 12½, 14½, 16½, 18½. Size 14½ (bust 37) takes 2 1/8 yards 60-inch fabric.
$1.25 for each pattern — cash, cheque or money order. Add 25c for each pattern for first-class mail and handling. Send to: Daily Colonist Pattern Dept., 60 Progress Ave., Scarborough, Ontario, M1P 4P7. Print plainly pattern number, your name, address.
Do what the smartest women are doing — send now for our **Spring-Summer Pattern Catalog!** Lots of drama for few dollars—wardrobes, pants, jumps. Free pattern coupon. Send 75c
Instant Sewing Book $1.00
Sew + Knit Book $1.25
Instant Money Crafts.... $1.00
Instant Fashion Book.... $1.00

Hostess Gifts!

694
by Laura Wheeler

Delight a hostess with this sure-to-be-admired set!
BRIGHT CROCHET adds a happy, welcome touch to towel and apron. Make extra flower for a hot plate mat. Use bedspread cotton. Pattern 694: directions for apron plus crochet.
$1.25 for each pattern — cash, cheque or money order. Add 25c for each pattern for first-class mail and handling. Send to: Daily Colonist Pattern Dept., 60 Progress Ave., Scarborough, Ontario, M1P 4P7. Print plainly pattern number, your name, address.
NEW 1977 NEEDLECRAFT CATALOG has 225 designs,3 free patterns inside. Knit, crochet, crafts! Send 75c
Stitch 'n' Patch Quilts ... $1.25
Crochet with Squares ... $1.00
Crochet a Wardrobe $1.00
Nifty Fifty Quilts $1.00
Ripple Crochet $1.00
Sew + Knit Book $1.25
Needlepoint Book $1.00
Flower Crochet Book $1.00
Hairpin Crochet Book ... $1.00
Instant Crochet Book.... $1.00
Instant Macrame Book... $1.00
Instant Money Book $1.00
Complete Gift Book $1.00
Complete Afghans #14 .. $1.00
12 Prize Afghans #12 ..... 60c
Book of 16 Quilts #1 ..... 60c
Museum Quilt Book #2 .... 60c
15 Quilts for Today #3..... 60c
Book of 16 Jiffy Rugs 60c

258 CONDOMINIUMS and TOWNHOUSES

OPEN DAILY
3-8 P.M.
OPEN WEEKENDS
1-5
FIGHT INFLATION IN COMFORT AT
ADMIRALS HARBOUR VIEW
TOWNHOUSES
933 ADMIRALS RD.
(Parkland area)
SAVE:
—Thermopane (double insulated) windows throughout.
—Heavily insulated for electric heat.
—Engineered by B.C. Hydro for maximum economy.
—3 large bedrooms, 1½ baths, full basement, ½ duplex from ONLY $53,900, MLS.
ENJOY:
—Luxurious carpeting, tastefully wallpapered.
—Fireplaces.
—Screened patios.
—2 and 3 sundecks.
—Rustic cedar and stucco exteriors.
—Carposrts — average 2.4 spaces per unit.
—Professionally landscaped.
—Trees, trees.
—5 year Hudac Warranty.
FOR YOUR CONVENIENCE:
—Furnished model home.
Victoria Realty Ltd.
386-3585

Green Acres
HENDERSON REALTY LTD.
385-9741 (anytime)
POOLEY PLACE
(End Lampson off Munroe)
Open Daily
1:30 - 3:30
$57,500
New three bedroom semi-detached homes. Over 1300 sq. ft. of living area. Lots of appeal with cedar and brick exterior. Large living room with brick fireplace, and formal separate dining room. Fully landscaped, plus parking for two cars. Only 1 block from ocean and boat ramp. Excellent financing available.
FRED G. CARVER
385-9741 or 595-8664

3-BDRM. TOWNHOUSE
No. 52-3987 GORDON HEAD RD. Well planned kitchen with patio, living room with fireplace, 2 sliding doors to garden. Dining room. Upstairs are 3 bedrooms, 3-piece bath and storage. Full basement with finished rec. room and 2-piece bath. Complex includes enclosed pool, sauna, asking $53,900. MLS No. 2139.
BILL McCARTER 592-3970
BOB GIBSON 658-5153

LUXURIOUS LIVING AT PARKVIEW PLACE
928 Southgate St.
ACROSS FROM
Beacon Hill Park
"From the kitchen window to the wood burning fireplace, Parkview Place offers an extra high standard of quality and design for the more discriminating home buyer."
Open for viewing
1:30 A.M. TO 4:30 P.M.
OR CALL
386-6762
LANDMARK PROPERTIES LTD.

RIM ROBERTS INVESTMENTS & MANAGEMENT LTD.
702-1175 DOUGLAS 388-6691
614 FERNHILL PL.
ESQUIMALT
5 units all 2-bedroom offering up to 1,449 sq. ft. Priced from $41,500 to $44,900. Quiet, pleasant garden outlook. The best value in town.
See them today.
JOE MANTON 382-5211

THE SAVOY
A deluze proper one-bedrm. apartment home in a prestige long-life concrete construction bldg. Swirlpool, sauna, exercise rm, furnished lounge are al lof first class quality, as is the area and atmosphere. Try your offer on asking price of $39,500. MLS.
Bruce Wright
477-7291 (Bus.) 598-8246 (Res.)
D. F. H. REAL ESTATE LTD.

SHUCKS—
I've lost my list of the people who wanted to buy that townhouse at 1710 Feltham that SOLD. GOOD NEWS, I've just listed another one in this excellent complex. Price — as low, low asking price of $52,900.
CALL ME!
SPENCER LEE
595-5171 477-3593
JL38660
Canada Trust

TRADE
Duncan 9 acres for boat, car, condominium, house, commercial, what have you. This property has 2 homes on it and must be sold. For details:
CALL ME!!
SPENCER LEE
477-3593 Mobile JL38660 595-5171
Canada Trust

"THE LEXINGTON"
1012 COLLINSON STREET
OPEN DAILY 11-4 P.M.

$600-$1250 DOWN
AT REDUCED PRICES
PREPAID APPRAISALS
PREPAID SOLICITORS COST
A.H.O.P. 8% FINANCING
BOWDEN REALTY. 383-5524

BY OWNER
Deluxe large front, one-bedroom and den in The Savoy. 384-3050.

258 CONDOMINIUMS and TOWNHOUSES

KNOWLES REALTY LTD.
IF you're LOOKING for QUALITY
PRICE APPEAL
$29,900-$39,750
COME to the
"HILLSHIRE"
Located at 1525 Hillside Ave. We offer different floor plans to choose from, colored appliances, games room, hobby room, laundry facilities on TWO floors. OPEN Monday to Friday 10:00-5:00.
Saturday and Sundays from 1:00-4:00
384-8101

SPENCER CASTLE
2930 Cook Street
If you are considering condominiums consider the best.
—Virtually noise and fire proof
—Spacious suites
—Magnificent views and gardens
—50 ft. covered pool, saunas, workshop
—Clubhouse and guest bedrooms
—Covered parking
Open to view Monday to Friday 1-5 P.M. 384-4013 or weekends by appointment 386-3816 or call Charles Morris anytime — 384-4224
DANZO & FRANCO HOLDINGS LTD.

Western HOMES Ltd.
1037 Cloverdale Ave. 386-3494
TIP TOP TOWNHOUSE
Carpenter owner has done something special to this unit. Custom cabinets unique fireplace, tile entry, eating nook antique doors. New MLS. Three bedroom-with finished basement in the Orchard Hill area.
TERRY SMOLLETT
386-3494 (24 hrs.)

JAMES BAY
3-BDRM
Basements, balconies, appliances, two bathrooms, close to the water, lots of storage and we take trades. Exc.
Terry Smollett
386-3494 (24 hrs.)

SOMETHING SPECIAL
'On the Park' is one of the better addresses and blocks in Victoria. This quality exclusive 17 ste. block is ideal for an executive or a retiring couple. Two levels of living space with two large decks, a kitchen with every luxury, one huge bedroom, utility-storage room with washer and dryer. Low monthly assessment. Fantastic views day and night. Priced at just $65,900. Need 2 bedrooms? Call me about another in this beautiful block.
KEN MANN
BUS: 598-5144 RES: 477-6773
T. L. Mann and Associates Ltd.

OAK BAY
NEAR MARINA
$32,900
Your opportunity to buy a much sought after one-bedroom condominium in the heart of peaceful Oak Bay. Building and grounds extremely well maintained. Suites in this quiet building rarely for sale so act quickly.
DOUG MENZIES
388-6454 479-6256
REALSPAN PROPERTIES LTD.

$38,900
FAIRFIELD
Corner suite pleasantly surrounded by flowering shrubbery, 2 bedrooms, huge master with ensuite and lots of closets, L-shaped L.R. and D.R., stepsaver kitchen includes 5 quality appliances and the suite is recently redecorated in the finest of taste (including new carpet). Trades considered and financing available. $38,900.
RICK KALLSTROM
595-5171 386-0751
Canada Trust

COZY CONDO
IN OAK BAY
$29,900
One-bedroom condominium in an attractive building on a quiet street. Wall-wall carpeting, large LR, ground level front exposure. Drive by 2100 Granite St. then call me to view.
388-4455 AL TASSIE 384-9069
CENTURY 21 J. D. BOSDET LTD.

SPENCER CASTLE
S. E. Corner Suite
Deluxe 2-bedroom suite, on 4th floor. Elegant living room, dining room, 2 full bathrooms, concealed laundry, fully equipped kitchen, amenities include: large lawns and flower gardens, indoor swimming pool, sauna, extra guest accommodation. Underground parking, a convincing value at only $68,000. To view please call owner, 383-7311 or 652-1558.

JOFFRE MANOR
1121 ESQUIMALT RD.
One, two and three bedrooms, $31,200 to $45,900. Next door to Municipal facilities and shopping. Featuring large workshop and rec. room.
OPEN TO VIEW DAILY 1:30-6:30
CLARE BROCK in attendance.
Phone 388-9662 or 598-3321.
Jack Mears Oak Bay Realty Ltd.

CRAIGFLOWER
Over 1200 sq. ft. in this 2-level 3-bedroom condominium. 25 ft. living room-dining room. Pets welcome in this 6-year-old spotless condo with a monthly assessment of only $25.00. Asking price for quick sale $40,900.
VIVIAN M. ROBERTS
477-0191 477-0281
The Royal Trust Company

THE SAVOY
If you are looking for something special in Condominiums you must see this 2-bedrm., deluxe suite. Private balconies from every room with south exposure. The beamed ceiling, the built-in mirror, the expensive wallcovering and double custom made drapes is something you will appreciate. Yes! You are getting more than you are paying for, phone 384-0358.

SIDNEY: ONE-BEDROOM CONdominium, top floor, fridge and stove, no children or pets, next to marina. $28,500. Terms available 652-3981 days, 656-6239 after 5. Monday-Friday.

BY OWNER, 2-BEDROOM TOP floor corner suite, over 1000 sq. ft., near Innder Harbour. 385-2179.

ONE-BEDROOM CONDOMINIUM, ground floor, Oak Bay, $29,500. 592-9144.

258 CONDOMINIUMS and TOWNHOUSES

JACK MEARS
OAK BAY REALTY LTD.
Member
Relocation Services Canada
2194 Oak Bay 598-3321

SUPERB LIVING AT THE SAM McCLURE
1019 McCLURE
Wood burning fireplaces, ensuite laundry plumbing, all corner suites, so handy to downtown and parks. 5-year warranty. Only 8 left. $43,700 to $48,400.

OPEN DAILY
(Except Sunday)
2:00 TO 4:00
HOWIE BLAKE
598-3321
OR 383-4372 (RES.)

SEA
PARK
MOUNTAINS
26 MENZIES
OPEN DAILY
2:00 to 4:00
—4 only, special townhouses
—3 bedrooms — 1½ baths
—Luxurious carpets
—Fireplaces
—Private fenced patio gardens
—½ block from ocean, beach, parks and recreation. Handy to shops.
$54,000 to $58,000
JOHN MEARS OR
LYNETTE DELAHUNT
598-3321

Bayshore realty ltd.
388-6424 1006 fort st.
Just Reduced!
$53,500
No. 7-3228 Wickow St. Choice end unit in small (12 only) 5-year-old complex over 2,000 sq. ft. Completely developed on 3 levels. Spacious living and dining rooms, 3 large bedrooms. Family-rec. rooms, 1½ baths, sunporch, workshop, fenced yard, ample parking, 5 appliances, all drapes and curtains to stay. M.L.S. 24058.
JOHN M. HUNTER
388-6424 (Res. 382-1143)

The Total Townhouse!
$58,900. Only One Left. Uniquely located to city, Oak Bay, Rockland, this 6 unit complex of 2 and 3 bedroom homes features Normandy tudorized designs with shake mansard roof, vaulted, beamed ceilings, skylights. Old brick fireplace, finished family and laundry rooms, 2 bathrooms. Bright spacious kitchens offer view windows, double sinks, garburator. Tastefully broadloomed thru-out with quality drapes. All thermopane windows. Carport, courtyard and individual patios and balconies. Consider trades.
JOHN M. HUNTER
388-6424 (RES. 382-1143)

Lord Selkirk!
$43,900 Bargain! Choice 2-3 bedroom suite in quiet 2-year-old well controlled brick building. Bright corner unit features spacious living and dining rooms, U-shaped kitchen, in-suite laundry room, 2 large balconies, loads of cupboard space thru-out. 5 quality appliances, rec room, workshop, saunas, swirlpool. Must be sold!
JOHN M. HUNTER
388-6424 (RES. 382-1143)

OAK BAY
404-2100 GRANITE
Please, will someone come and see this lovely sunny one bedroom condo — Newly decorated — New carpets and curtains — Balcony with slight sea views — Minute walk to stores, civic centre. Offers to $35,900.
RUTH or BEN BENNETT
595-5131 592-6257
CANADA TRUST
2252 OAK BAY AVE.

ORCHARD HILL
$45,500
Three bedroom, 2 bathroom townhouse — First class accommodation including large kitchen, LR, and DR, and full bsmt. Perfect recreational facilities for a family with children.
The Zieglers, 384-8075, Pgr. 310. CANADA TRUST, OAK BAY 595-5131.

JACK MEARS
OAK BAY REALTY LTD.
Member
Relocation Services Canada
2194 OAK BAY 598-3321

924 COOK STREET!
STRATA HOMES!
THESE ARE DIFFERENT!
OPEN DAILY (except Sun.) 1:30 to 4:30!
We invite you to inspect the difference
—Daylight kitchens with Breakfast space
—Unique living-dining floor plan
—All corner suites for cross ventilation
—All two bedrooms, bath and a half
—All priced competitively — $39,900 to $45,500.
Private and off hour viewing by phoning:
598-3321 (bus) B. E. JEFFERY
477-4250 (res)

BEACH DRIVE—$38,000
Attractive bright two-bedroom suite in a most desirable location just across from Oak Bay Marina. Spacious 12x18 living room. Galley kitchen with stove and fridge. An exceptionally economic property in a small well maintained block. Monthly assessment $45 including taxes, heating, hot water, etc. For further information call: BILL RICHARDS at 598-3321 or 595-6219.

BRAND NEW, BY BUILDER, strata duplex. Own your own half of a duplex in a good location on Forshaw, at Craigflower Rd., 3 bedrooms, fireplace, dining room, 1½ baths. Builder will assist in financing with low down payment. Price $45,900. 478-2430.

"THE SAVOY", FIFTH FLOOR flat; facing south; spacious living and dining areas, den, one bedroom; Secure and friendly. Medical offices within the building. Terms available. MLS 24668.
595-5171 SIMON FLETT 592-7451
Canada Trust

REDUCED FOR QUICK SALE, 3-bedroom condominium, large living room, dining area, kitchen, appliances, bathroom, wall-to-wall, full balcony with view, storage room, $31,000. Phone 382-8910 after 6.

DELUXE CONDO. ALL FEAtures, immaculate, wall to wall carpet, $45,500. 382-8419.

THE SAVOY
Large one bedroom with view. By owner. 382-0789.

BY OWNER, LARGE TWObedroom condominium. Please call 384-0988.

258 CONDOMINIUMS and TOWNHOUSES

david burr LTD.

655 FORT ST. 384-9335

OPEN HOUSE
No. 304-1050 PARK BLVD. (CORNER OF COOK) SAT., 2-4:30

3rd floor, spacious 2-bedroom, 1½ bath condominium, large protected sundeck, controlled underground workshop are just a few of the amenities of this attractive suite, situated in an extremely desirable location overlooking the park. Asking

$56,900

DON or MADGE ROBBINS
384-9335 384-9072

WHITTOME'S
1111 BLANSHARD 388-4271

$28,500
Good accommodation offering 2 bedrooms, attractive living room fully carpeted with sliding glass doors onto balcony. All appliances included. Vendor will sell by egreement for Sale. MLS. Call me to view:
BOB JOHNSON 592-3573
J .H. WHITTOME CO. LTD.

537 Crossandra
(left off Carey at Columbine)
—NEW 3-bedroom townhouse (master 15x12) plus, 6-ft. vanity with SINK, walk-in double closet.
—1½ bathrooms
—NEW range and fridge
—Full basement
—Swimming pool, sauna, playground and party rooms
—5-year HUDAC warranty
—Reduced to $49,900 for quick sale (MLS)
Jack Kennish, 386-3585, res. 479-3061.
Victoria Realty Ltd.

OPEN HOUSE
Sat., Sun., 1:30-4
Only 2 of 7 Executive Townhouses left 1600 sq. ft., 3 bedrooms, 3 bathrooms, fireplace in living room, dining room sundeck off master bedroom. Loads of storage space, eating area in kitchen. Excellent location of 1740 Kinght Avenue off Richmond Rd. Asking from $58,900. Phone Builders, 479-8847, 478-4334.

$53,900
THREE BEDROOMS
THREE BATHS
WOODBURNING FIREPLACE
Heart of city but quiet location, new and lovely with beautiful private yard. Call Mr. Butler, builder, at 477-5316 anytime for full information and location. Should be seen soon as this won't last.

1-BEDROOM LARGE CONdominium, Oak Bay. View of the water. Fourth floor, 598-7531, 385-0031. 2100 Granite St., Apt. 417.

265 HOUSES WANTED TO BUY

Needed Immediately
You could have the property I'm looking for!
1) 3-bedrm. bungalow near Marigold school. Up to $50,000.
2) 2-bedrm. bungalow or 1-bedrm. and den near Town and Country, $50,000.
3) 2-bedrm. bungalow in Fairfield. Up to $52,000.
Don't Gamble — Call Campbell for enthusiastic and friendly service.
DOROTHY CAMPBELL
477-7291 (Bus.) 385-6405 (Res.)
D.F.H. REAL ESTATE LTD.

WANTED
SxS DUPLEX in OAK BAY
For Desperate Client.
Please phone:
JACK GREENWOOD
388-6275, Pager 2656
Homefinders, Wall & Redekop

BY SEPT. 1st PRIVATE PURCHASER REQUIRES 2-3 BED. NEW OR NEAR-NEW HOME MUST HAVE 2 FULL BATHS, FAMILY ROOM AND 2 FIREPLACES ON MAIN FLOOR. BASEMENT. LOCATED ON A SUPER VIEW LOT WITHIN 6 MILES OF CITY. UP TO $90,000. 658-5937.

WANTED
For out-of-town client, 3-bedroom home with basement in any good area. Not over $55,000. Please call: DEL HOEGI — office, 386-7521 or Res. 383-0516
BOORMAN INVESTMENT CO. LTD.
1111 GOVERNMENT ST.

WE WILL BUY FOR CASH
If your home is suitable for rental and will show a return call the sales supervisor for a quick decision.
386-2911 or 386-2912
Wall and Redekop Realty

SINGLE LADY
Requires a sturdy 2 or 3 bdrm. home with or without a bsmt. preferably on a quiet street close in. Will pay up to $50,000 CASH. Call CHRIS GREIG 386-6164 or 478-5953. CASTLE PROPERTIES LTD.

LARGE LOT
In View Royal, West Burnside area up to $70,000 for 2 3-br. house. Call my agent LARRY QUAGLIOTTI, 479-6609 or 386-6164 CASTLE PROPERTIES.

HOUSE WANTED
Cash to mortgage, quick decisions, any age good locations.
JUNE CARVER 595-8664
HENDERSON REALTY LTD.— GREEN ACRES — 385-9741

SMALL ACREAGE
Required for couple wishing to keep horses. Preferably 3 to 5 acres with two or three bedroom home. $100,000 range. Call BOB KOHLRUSS 386-6164 or 658-8360. CASTLE PROPERTIES LTD.

LOCAL NURSE
and family require a 2 or 3-bedroom home in the greater Victoria area. Will pay up to $55,000 CASH. Call CHRIS GREIG 386-6164 or 478-5053. CASTLE PROPERTIES LTD.

CLAREMONT SCHOOL DISTRICT
July possession. 80-100,000, min. 4-bedroom. Seclusion.
R. M. GEDDES ALICE MOORE
NORTHERN PACIFIC REALTY LTD.
479-1687

DUPLEX OR TRIPLEX
Wanted in Fairfield for cash buyer. Must have separate meters and be in reasonably good repair. Call in confidence, OLE KNUDSKOV, 386-6164 or 598-2461.

OAK BAY
Have purchaser looking for a 2 or 3-bedroom home in $60 to $70,000 range. Please phone.
477-0191 JIM DONNELLY 652-2228
The Royal Trust Company

SOUTH FAIRFIELD
Private buyer. Near park and sea. 382-6370.

265 HOUSES WANTED TO BUY

HELP
Family of four looking for a house with the following features:
Parking for 4 vehicles
Basement with workshop
Large DR
Vegetable garden.
Esquimalt, Lakehill, High Quadra or Marigold preferred and will go up to $80,000. If you know of a house like this for sale, please call anytime:
JO LENNOX — 478-2563
388-6275, Pager 769
MARILYN MOORE, 478-2482
Homefinders, Wall & Redekop

PRIVATE
Wanted: Older 2 or 3-bedroom home. Will purchase for cash. 479-2209.

WANTED, OLDER HOME, ANY condition, will pay cash. Phone 652-1562 any time.

268 LISTINGS WANTED

THINKING OF SELLING YOUR HOME?
CALL us today and have one of our 26 exp. Real Estate representatives give you a true estimate of the present market value of your home
NO COST — NO OBLIGATION
JUST CALL
386-6164
CASTLE PROPERTIES LTD.
2541 EMPIRE STREET

Charman Pacific Realty Ltd.
608 Broughton Street

INDEPENDENT LISTING SERVICE
Sell your house for as low as $99.00.
VELOX INVESTMENTS LTD.
388-4942 — 595-4482

DO YOU WANT TO SELL YOUR PROPERTY? CALL A FULL-TIME, HIGHLY EXPERIENCED SALESMAN. ALLAN KLENMAN, TOWN & COUNTRY REALTY, 382-727, EVES., 592-9771.

270 EXCHANGE REAL ESTATE

WANTED
Will trade my Rockland home plus cash for your Oak Bay or Fairfield waterfront or seaview home. Call my agents. Smith Dobson Estates Ltd, 384-1424.
Jack Dobson 598-8385
Vic Smith 595-5446

SELLING YOUR HOME, REVENUE property or land? Mortgagee will consider trading a well-secured 1st, mortgage of approx. $48,500 as down payment on same. TED GRAVES, CASTLE PROPERTIES LTD., office 386-6164 or res. 385-3028.

3-BEDROOM HOME ON HALF acre, trade for condominium, mobile home, lot or cash. Phone 478-0225 after 6.

LOTS FOR HOMES
1—$27,900. Ardmore ½ acre lot. Priced for quick sale, so don't be a slow poke. MLS.

HOW TO WRITE A GOOD CLASSIFIED ACTION AD

1—IT'S BEST to start your ad with the name of the article or service you have to offer. If you have an apartment, room etc., for rent, or property for sale: start your ad with the location.

2—BE CLEAR. Readers respond more quickly and favorably when given complete, definite information. Always include the price in your adveertisement.

3—MAKE IT EASY for the reader-prospect to reach you. Always give your telephone number or your name and address. If you do not have regular hours, state a preferred time for the prospect to get in touch with you.

4—PLAY SAFE. You get the greatest reader attention by using consecutive insertions. A six-day order is best and costs less, and you can, of course, stop your ad as soon as you get the results you want. You pay only for the days your ad appeared. Lower yearly rates are available to those who wish to keep their services or products before the public.

5—PLACE YOURSELF in the reader's position and ask yourself what you want to know about your offer. The answer you give will make a good Want Ad.

6—GIVE YOUR PROSPECT every inducement you can with good copy. Classified action ad readers have the money and are already interested in buying the merchandise or service you have to offer; the details and information you give are the most important.

7—TO PLACE YOUR AD, call 386-2121, your direct line number to fast Want Ad action. A courteous, efficient advisor will be glad to help you word and place your order. And remember. Classified Action Ads afford you the most complete coverage. Telephones are open 8:00 a.m. to 6:00 p.m. for you daily, Monday through Saturday calls. Don't allow the reader to speculate.

271 LOTS FOR SALE

DEAN PARK
INVEST WITH A VIEW TO THE FUTURE.
A home site at Dean Park Estates is more than just a site—it's a beautiful view.

Of the Gulf waters. The Islands. Magnificent Mount Baker.
Nothing but the season can change it.

That's why a home site at Dean Park Estates will grow in value over the years.
Come and grow with us.

But don't delay. Well over 1-3 of our 116 home sites are already sold.
Come and see the activity that's already underway. Take a scenic drive and see what the people with an eye to the future have chosen as an investment.

We're open for talking from 1 to 6 p.m. and open for viewing 24 hours a day.
All lots 1-3 acre priced from $33,500.

From Victoria via the Pat Bay Highway, turn left on McTavish and left on East Saanich.
Salesman on duty every day to 6 p.m.
FOR further information and special appointments to view, call—

SALES OFFICE
656-7041
OR
BOB YOUNG
383-9898
Park Pacific Investments 383-4124

Park Pacific

WHITTOME'S
1111 BLANSHARD 388-4271

WATER VIEW LOT
On Madrona Drive, water views of Saanich Inlet. .645 Acre gently sloping building lot. Water is in and disposal field approved. MLS $33,900.
W. MICHAELS R. JOHNSON
388-4271 (24-Hr. Service)
J. H. WHITTOME CO., LTD.

TREED LOT
60x120 with attractive views now available for immediate construction. All utilities including underground wiring and street lighting on BROUSSON DRIVE off TORQUAY DRIVE near ASH ROAD, Gordon Head area. Terms if required, plan and prospectus available, just call:
384-8124 MR. GREENE 385-0795
PEMBERTON, HOLMES LTD.
1000 Government Street

ONE OF THE FEW REMAINING OAK BAY LOTS FOR SALE. LANDSCAPED AND PRICED TO SELL, 477-8157

INTERESTING AND DIFFERENT!
Lot on Westwind Dr. offers you tranquility and a trout stream in a treed cul-de-sac of superior homes — only 15 mins. from downtown. Suit your extra special plans. Asking $30,000.
JOAN BAXTER
479-7161 OFF. EVE. 388-5451
National Trust Co.

CHOICE LOTS NEXT TO UVIC
In this new subdivision of better homes. Check here still some with sea glimpses and trees. Inspect your future site.
386-6796 ARNOLD MARR 477-6233
WESTMONT REALTY LTD.
920 Hillside 386-6796

BY OWNER
15,000 sq. ft., 133 front x 124 deep, only one lot left in this secluded area on Montford Crescent, off Ferndale (Gordon Head). Build your house with seaview, only two minutes from beach. Asking $46,000. Reasonable offers accepted. 477-0611, 477-0512.

SUPERB SEA VIEW SOUTH OAK BAY
Lot high on a hill of exclusive homes, with panoramic views of the sea and Olympics. $58,000.
Residence Office
598-1420 Ted Walford 477-1841
Block Bros. Realty Ltd.

Saanichton
Large fully serviced lots, ranging from 8,400 sq. ft. to half an acre, within half mile of Saanichton Village. Sea and country views. Priced from $24,500. Financing arranged. 386-0130.

5 ACRE PARCELS
IN SAANICH. GREAT POTENTIAL READY TO BUILD ON!!
Please phone 479-2150 or 479-5486
COASTLAND ESTATES

Rural Subdivision
Choice lots in a treed area in Sooke. Ranging from 10,000 to 15,000 sq. ft. Priced from $18,500, easy terms aavailable.
386-7771 PETER MASON 477-9318
MOODY AND MASON REALTY

SUBDIVISION
7 choice lots all underground serviced in a new cul-de-sac. Ranging from 6,000 sq. ft. to 7,500 sq. ft. Glanford area. Close to shopping centres, bus stops. Ranging from $25,000 per lot. 388-6275, pager 956 or 479-8301.

BRENTWOOD BAY
—one of a kind character lot for custom home only
—on city sewer and water
$33900
478-8305

2.5 ACRES, NEAR MILL BAY, hydro, telephone, paved road, good water supply, possibilities for pond, wooded with cedar, fir, alder. Neighbouring new houses. $25,500. 743-5249.

BUY NOW
Lots near University, $950 down. Balance in monthly payments. Phone 386-6193 before 6:00 or 592-6081, evenings.

⅓ ACRE, BRENTWOOD BAY Beautiful fully serviced lot. MLS. $27,900. Good value. Seaboard Properties, 652-1141. TOM EVANS, 652-2520.

BROOMHILL — SOOKE
High lot, new sub-division, house partially built. You can save on this one. 595-2434.

GORDON HEAD, SEVERAL choice lots on Brousson Drive, close to all services. 477-4191, 386-6316.

TOWNHOUSE ZONED, 100'X120' 613 Sturdee, $39,000. 382-8612 or 656-2185.

SOOKE — PARTIALLY TREED, spacious properties, 2 to 3 acres. 642-5508.

PRICE REDUCED
½ acre corner lot, Deep Cove, well treed, $29,900. 384-5158.

½-ACRE LOT, CENTRAL SAANich, partially treed, distant seaviews, $39,000. 479-4508 or 479-5024.

FULLY SERVICED LOTS GORdon Head Area, near schools and shopping from $28,500. 477-7812.

BROADMEAD, VIEW LOT, 100' x 130 approximately. 658-1093.

GLEN LAKE $26,000. LARGE lot, perc tested, secluded. 478-7970.

RECREATION LOT, SHAWNIGAN Lake, $8,000, after 6 p.m. 474-1837.

271 LOTS FOR SALE

Reduced!
Out-of-town vendor wants action on .55-acre view lot at Willis Point. Super building site, good well and driveway in. Asking $23,900. M.L.S. 22370.
John West
388-6424
Bayshore Realty Ltd.
1006 Fort Street

VALUABLE ACREAGE
Located in North Saanich just a short drive from the marinas, sweeping sea and island views from all over this 5.17 acre treed property. Good investment potential — zoned one acre. Asking $72,000. For full particulars call:
384-8124 JOHN BELL 477-2562
384-8124 G. PERODEAU 656-4525
PEMBERTON, HOLMES LTD.
1000 Government Street

2—$30,900. Cul-de-sac lot by Torquay school. 10% down will handle.
3—$31,900. Get over here first and take a look at this view lot of 60x120. Super building site.
4—$55,000. Oak Bay. WOW!! Treed, flat and 70x190 feet. Here you can build your Oak Bay dream house.
CALL ME!!
SPENCER LEE
477-3593 Mobile JL38660 595-5171
Canada Trust

1 AND 2 ACRE LOTS
METCHOSIN. 1 ACRE lots on city water in a new subdivision on Chapel Drive, off Metchosin Road. Ranging from $28,500 to $30,000. 2 ACRE lot on Acquarius Rd., just reduced to $34,500.
LORRAINE HETT
386-2911 478-2430
Homefinders, Wall & Redekop

COWICHAN BAY
Water view, large lot on sewer and water, in a newer subdivision. Paved roads, close to the village. Asking $18,900 with a good assumable 1st mtge.
Don Oakes 478-4334
B.C. Land 478-5588

BUILD NOW — WHILE MORTgage rates are low, on this beautiful Ardmore half-acre. Owner 658-8131.

3 LOTS FOR SALE, APPROXImate sizes 100x100, 100x99, 110x117. Two minutes from beach, 4525 Seawood Terrace, 477-2075.

80'X300' SERVICED LOT ON MAliview Rd., Salt Spring Island, 112-537-5646, 595-6252, Victoria.

BEAUTIFUL SECLUDED ONE-acre lot, Metchosin district, $29,000, 642-5855.

TRADE
Through
CLASSIFIED
DIAL 386-2121

273 PROPERTY FOR SALE

Lorenzen REALTY LTD.
50 Bastion Sq. Bus. 388-4161

Beautiful River Frontage Quality 1 Acre To 1.48 Acre
Saturday and Sunday, 1 p.m. to 5 p.m. I will be in attendance to show you these beautiful properties. Go to Mill Bay, pass flashing light, over bridge, turn on Shawnigan-Mill Bay Rd., go just half a mile to the Mill Bay Rec. Centre, you're at Wilkinson Rd., turn right and come up to see the quiet park-like quality and beauty of these ideal properties so close to the rec centre for fun, the Mill Bay for fishing and boating. Light, phone and water in, paved, winding road with lovely views, wide road and river frontages, quality controls for development. An excellent investment at $21,050 to $24,250. For more particulars, phone 383-4151. GRAY LORTNZEN, 652-1038 or BETTY SHEPHERD 386-7102.

HIDEAWAY BAY
On B.C. Mainland, accessible by seaplane or boat. Twenty seven acres surrounding a sheltered southeast facing bay on Dean Channel. Seafrontage totals 2600 feet. Salmon and stream fishing — hot springs and glacier within five miles. Surrounded by Crown land. A sound investment at $20,000.
JOHN BELL 477-2562
GILES PERODEAU 656-4525

TOWNHOUSE ZONING CULTRA AVE.
App. 29,000 square feet of property zoned for app. 11 Townhouses. A most desirable area in Central Saanich close to the new hospital and amenities of Saanichton. Make your offer on $118,000. Exclusive. Courtesy to all Realtors.
BILL RATCLIFFE 656-4517
GORDON HULME LTD. 656-1154

CANADIAN COUNTRY PROPERties. Our 62nd Year. Free Catalogue. Tax Sale Service, Suite 404-VC, 85 Bloor Street East, Toronto, Ontario M4W 1B5.

1 ACRE, BIRCH ROAD, DEEP Cove, close to school, store, park, approved well, perc tested. Call 656-2387.

APARTMENT SITE WITH ARP financing, plans, and permit arranged. 477-6666, 658-8188.

274 PROPERTY WANTED

National Trust
SINCE 1898

FIVE MILES
Radius of City Hall, busy couple require two-bedroom basement home with fireplace, under 30-years-old. Up to $58,000 cash.

CAREER GIRL
Requires two-bedroom home updated in immaculate condition, up to $50,000, within easy reach of Royal Oak.

GLANFORD
Or immediate vicinity, two- or three-bedroom home with fireplace and basement. Must be under $62,000. For sincere purchaser.
IF YOU CAN HELP, CALL:
LEE WROBEL RANDY SMALL
PAGER 654 388-6275 PAGER 395
OFFICE 479-7161

WANTED RESIDENTIAL DEVELOPMENT ACREAGE
(2 ACRES OR MORE)
IN THE GREATER VICTORIA AREA. TO HAVE YOUR LAND CONSIDERED FOR PURCHASE SEND LEGAL MAP, ASKING PRICE, ETC TO ENGINEERED HOMES LTD. C-O 120 — 645 FORT ST., VICTORIA, B.C.

273 PROPERTY FOR SALE

I have clients interested in purchasing a piece of land on one of the Gulf Islands for around $10,000. Please contact:
LARRY LINEHAM
595-2961 OFF. RES. 595-0134
National Trust Co. Ltd.

WANTED
View lot within 6 miles of city, min. frontage 85'x90'. Cash up to $36,000. Private. 658-5937.

280 ACREAGE FOR SALE and WANTED

21.4 acres with highly developed Equestrian centre — big indoor ring with viewing stands, kitchen facilities, etc. 25 plus indoor box stalls, and tie stalls, all light and water.

Exercise runs, outside riding ring, and numerous paddocks.

Ideal for riding school, horse training or breeding centre:

Approx 1,200' highway service road making exceptional entry and exposure! Owner will sell, lease option or long term lease!

Enquiries: Pat Dougan, 743-2557 Res.
Tom Burdge, 743-9398 res.
MALAHAT REALTY MILL BAY B.C.
Phone 743-2557

SIDNEY WATERVIEW
1.1 acre on sewer and water. Zoned for single family dwelling. Asking:
$37,500

223 acres in Uplands of Metchosin. Present zoning for 10-acre min., ideal for "syndication." Terms to approved purchaser. Asking:
$600,000
Bill Knowles 656-3779
Knowles Realty Ltd.
384-8101

5-ACRE PARCELS WITHIN 5-MILE CIRCLE
City views from some of these beautiful lots. Nicely treed. some with rich bottom land. You won't see the beautiful meadows and building sites on a drive-by. Bring your walking shoes and walk with me. Priced from $56,000 to $73,000. MLS.
385-7721 Olive Webber 479-9661
GARDNER REALTY LTD.

OCEAN VIEW
Highways approval to subdivide approx. 110 acres of beauty (3,000 ft. rugged waterfront) into 10-acre parcels at $3,000 per acre. Open to offers. Also 10-acre treed waterfront lot for sale. Good financing available.
MILDRED STAPELLS
384-8075, Pager 506, or 384-8124
PEMBERTON, HOLMES LTD.
1000 Government Street

SPRING TREAT
Drive out West Saanich Rd. to Hartland Rd. to Kiowa Rd. and inspect these acreages. Each is approx. 5 acres and features views, privacy, 15 minutes from downtown, lovely trees, paved road. Offers to $48,900.
386-3231 D. R. NELSON 478-1847
386-3231 W. WEICKER 598-1649
BLOCK BROS. REALTY LTD.

WANT COUNTRY?
Then why not drive out to the end of Caldecote Rd. near the junctions of Old West Saanich, Sparton and Oldfield Roads and view these outstanding view building acreages. 7.5 acres priced at $67,500. 7 acres offered at $63,000. GLENN NICHOLLS, 598-7689 or 592-2431. Lansdowne Properties.

12 MINUTES PAST SOOKE 12.91 or 10 ACRES
Two really super pieces of property. Some SPECTACULAR SEA-VIEWS. True seclusion. Asking $38,500 for the 10 acre parcel and 35,000 for the 12.91 acres. Call: PETER BARDON 592-2431 Lansdowne Properties.

BEAUTIFUL PROPERTY
Beautiful property! 2.04 acres in the prime of Sooke. Ready to build on. Asking $30,000. Call:
KATHY BLADES
479-7161 OFF. RES. 388-4152
National Trust

QUADRA ISLAND, ½-ACRE, SEmi-view treed lot, partially cleared, small beginners 2-storey frame house, pressure water system, $11,500. Write M. P. Howe, Box 94, Heriot Bay, B.C.

WANTED BY YOUNG COUPLE: 10 to 20 acres of treed, arable land. Send particulars to Victoria Press Box 86.

200 ACRES, HAPPY VALLEY and Neild Rd. subdividable, some timber, $1500 per acre. 592-7400 after 8 p.m.

1.3 ACRES COWICHAN STATION, 4 miles south of Duncan, perc tested. $21,500, 743-2493.

55 LOT SUBDIVISION — ALL APproved. Full price $185,000 write box 1363 Ladysmith. 245-8114.

285 UP-ISLAND PROPERTIES

ALMOST WATER-FRONT
Beautiful ½acre lot, Ships Point, Fanny Bay. Only one blk. from beach and oyster beds, beautifully treed, power, light and water on edge of lot, surfaced roads, close to Courtenay. A real good buy at $18,950. For further details please phone.
388-4455 CLARE PALMER 383-9181
CENTURY 21, J. D. BOSDET LTD.

BY OWNER
Would consider large 5th wheel trailer as part payment on small house on ¼ acre. Knotty pine panelling, w-w carpet, metal fireplace, link fenced backyard. 2-B.R., separate dining room, patio. Garden planted. Fruit trees. Close in. 312 Bernard, Parksville, 248-5902.

Commercial Property
1.5 acres in new area of warehouse buildings. Good access to four-lane highway north of Nanaimo. Asking $105,000. Call RON ROBSON at Nanaimo Realty Co. Ltd., Box 518, Nanaimo, B.C. at 754-2311 or eves. 468-9744.

PEARSON/JOHNSTONE & ASSOCIATES LTD
Parksville Qualicum
248-3216 752-6964

TYEE COUNTRY SERVICED LOTS
Give me a call for details on these beach access lots in the Courtenay area. MLS
477-0191 JACK MOEN 658-5448
The Royal Trust Company

ERRINGTON—20 ACRES
Treed level parcel — 654' frontage, paved road, hydro, telephone, $66,000. See signs near Englishman's River Park. Call JACK BETTS, Swinerton's Realty World, 385-2481, 477-4042.

SHAWNIGAN LAKE COUNTRY club, 80 x 115 lot, close to clubhouse. Water mains, perc tested. Swimming, boating, golf, tennis, etc. Asking $14,900. Call owner 656-2427.

LAKE COWICHAN, TOUCHING on Gordon Bay campsite and boat ramp, 2 adjoining lots, each 60x200 at $11,400. Drilled wells, 6" steel casing. Will carry 70% of purchase price. 112-749-6220 collect.

LAKE FRONT SUMMER COTtage, Buttle Lake, $19,900. Harper Baikie, Coastland Realty, Campbell River, 112-287-7161, residence 112-923-6990.

CHEMAINUS: LOT 9 ON VIEW Street, serviced, sea view, $14,000. R. Brimacombe, No. 1104—10101 Saskatchewan Drive, Edmonton, Alberta.

2.16 ACRES TREED, COMMUNIty water, close to school, 1 mi. to Cowichan Bay in Sears Rd. off Telegraph, $30,000. 743-2601 after 7 or before 10 a.m.

WANTERFRONT BUILDING LOT, Sproat Lake, Port Alberni. Good Leach, excellent view, $28,500 firm, after 6 112-248-9373.

COTTAGE, BUCCANEER BEACH, half-acre, treed. Fridge, stove, space heater. Must go $21,980. 479-1203.

PARKSVILLE, MAKE YOUR offer on this choice serviced lot. Phone 479-9184.

285 UP-ISLAND PROPERTIES

SUMMER HIDEAWAY! SHAWINGAN LAKE
Just a short walk down to the wharf, ½ acre lot and Columbia trailer with stove, fridge, furnace, good condition, perfect spot to get away for that rest. $28,900.

EXECUTIVE HOME
Modern contemporary styling, geared with the whole family in mind. Billiard room, sun, family, dark and sewing rooms. Exceptional taste and quality throughout plus a grand ocean view. For appointment to view either of the above, call ARLENE ROBINSON at Duncan 746-6135 or 748-8333 (eves.) G. K. SCHMIDT REALTY LTD., DUNCAN — REALTY WORLD (Member Broker).

BUILT-IN FINANCING
On this 3 bedroom cottage located at Cowichan Bay right on the water. Tie your boat up at your own wharf and you are all set for fishing. Property leased Federal Gov't., 8 years left to run on current lease. $5,000 down and vendors will carry the balance. Interest rate to be negotiated. Asking price $26,900.
Phone SHARON DAVIS at Duncan 746-6135 or 748-0546 (eves.)
G. K. SCHMIDT REALTY LTD., DUNCAN REALTY WORLD
Member Broker

29 ACRES COURTENAY SUPERB COUNTRY SETTING
Perfect for horses, cattle, sheep and kids. Well maintained older 3-bedroom bungalow with dry basement for storage (located away from roads), double garage, barn etc. Two lovely creeks with salmon runs, some magnificent old growth fir trees, hay and pasture fields. Also good for raspberry and strawbery growing. Vendor retiring and will hold mortgage. Offered at $113,000.

4.88 ACRES — 2 HOMES
Hobby farm, 4 acres in pasture, excellent soil, garden, fruit trees, new barn. One newer 3-bedroom electric heat and stone fireplace. 2nd house ideal for renovating for 2nd family or rental, 4 miles from Courtenay. Priced at $85,000. Great for semi-retired's but still active.

WATERFRONT
23½ acres wooded gently sloping acreage with 1,144 sq. ft. 1-bedroom contemporary home designed to take full advantage of view and excellent no bank beach. Property has potential for resort, group purchase, country estate or a future subdivision. Priced at $195,000.

For above properties, farms and acreages contact David Hansen at 388-8959 (Eves.) or 334-4424, L M S HOMES LTD., Courtenay, B.C.

"WALK-ON" BEACH WATERFRONT, RESORT MOTEL
Beautiful Resort Motel on Georgia Straits north of Qualicum Beach on Vancouver Island. On treed 2 acres with 450 ft. of waterfront. Established clientele. Enjoy boating, salmon fishing and swimming. Room for expansion. Ten well maintained one and two-bedroom beach cottages. Some fireplaces. Includes owner's residence, boats, motors, boat launch and tackle store, $265,000.
BRUCE TRAINOR 334-2785 or CY PECKNOLD 334-3768 NANAIMO REALTY (COURTENAY) LTD. 334-3124.

BY OWNER, 8 ACRES ON Quadra Island, low down payment. 386-9946 evenings.

290 FARMS FOR SALE AND WANTED

SAANICH PENINSULA
By owner, 10 acres arable land, 3 bedroom full basement home, barns, sheds, and other extras. Beautiful setting, lots of water, $200,000 firm. Apply Victoria Press, Box 102.

SMALL FARM DESIRED BY working couple, lease with option to purchase. 384-1117.

293 GULF ISLAND PROPERTIES

WATERFRONT
Immaculate home on nearly 2 ac. walk on beach. Clear view to the mainland. Good well. Rich soil. Well insulated house, double glazed. 2 bedrooms, 3 sets plumbing. Owner must sell.

GALIANO'S BEST
1. 32 ac. agriculture land. Good well. 2 springs. Old house in good repair. Barn. Garden and orchard deer fenced. Priced to sell at $100,000.
2. 2.69 ac. new house $30,000
3. New house. Sea view. Public access to sheltered bay. Some finishing required. Offers on $62,500.
4. 1 ac. Small trailer. Good hideaway $14,500.

For any of these or other properties please phone Mrs. Callaghan 539-5796. Macaulay Nicolls Maitland.

Thetis Island Properties
1. Custom designed and built 3-bedroom Telegraph Harbour home on developed .65 acre lot. $75,000.
2. Selectively cleared 3½-acre Pilkey Pt. parcel with 175 feet seafrontage on Trincomali. $76,000.00.
3. Exceptional mini-waterfront estate with 2100 sq. ft. residence situated on nearly 3 acres with 450 feet seafrontage. $175,000.
For brochures on the above properties, contact H. W. Dickie Limited, 70 Government Street, Duncan, B.C. Phone 746-5171.
H. W. DICKIE LIMITED
70 Government Street
Duncan, B.C.
"We sell the Island"

NEWSTEAD REALTY LTD.
1637 FORT ST.

TOTAL PEACE
for retirement or holiday retreat. Just a step to the marina! A country quiet 2 bedroom island home for just $46,500.00. This is just a sample of the many good island properties that we have to offer. To hear more call:
B. HUTCHINSON
479-5429 598-5166

SALT SPRING ISLAND
SAILORS AHOY!! — Spectacular W-F post and beam home. Low bank ocean frontage with deep water, year round moorage. 2 BRs, separate guest suite, 2½ baths. Massive stone floor-to-ceiling FP. Uniquely constructed of the finest materials throughout. Many more fine features. Priced at $112,500. For further info. phone 537-5161. DALE NEILSON, PEMBERTON, HOLMES, Box 929, Ganges, B.C. 537-5568.

DENMAN ISLAND. WHY PAY rent, ideal for retireds or starters, cottage with foundation for expansion on large waterfront lot with magnificent view. Hydro, phone and piped water, paved highway. $30,000. Owner will finance. 112-748-8976 or write M. Matson, 109-2544 Beverly Street, Duncan, B.C. V9L 4P3.

HORNBY
Outstanding sea and valley views from this prime ½-acre building lot. Offered at only $6,900. MLS. GLENN NICHOLLS, 598-7689 or 592-2431. Lansdowne Properties Ltd.

SALT SPRING — THREE 2-ACRE lots between Fulford and Ganges. Treed, secluded, capped wells, perced and hydro. $22,000 each. 656-5909.

FOR SALE BY OWNER, 2½ acres on Ruxton Island. $8000 or best offer, 647-5449.

294 MAINLAND AND OUT OF PROVINCE PROPERTIES

EDMONTON
8 acres, 20 minutes to South side, lots of trees, good building sites, gas power and phone available, near large lake, $15,000 Victoria Press Box 129.

½ MILE WATERFRONT
70 acres near Port Simpson ideal group purchase or fishing lodge. Asking $55,000. B. Young, No. 301-660 Fort St. 386-9650.

Deaths and funerals

305 DEATHS and FUNERALS

BALDING — In Victoria at Victoria General Hospital on May 11, 1977, Mr. Alfrred James Balding, late of The Glenshiel Hotel, 606 Douglas St. Survived by his son, George Andrew Balding of Cornwall, Ont. and 2 daughters, Jean Agnes Booth of Ottawa and Kathleen Ann Schornagel of Lancaster Park, Alta.
Funeral service will be held Friday, May 13th at 2 P.M. in CUNNINGHAM FUNERAL CHAPEL with Rev. P. W. R. Isles officiating. Interment in Royal Oak Burial Park. Flowers gratefully declined.

BROWN—Peacefully at Rest Haven Hospital, Sidney, B.C. on May 10, 1977, Mrs. Edith Laura Brown (Miller) age 88 years of Sidney, B.C. formerly of Duncan, B.C. and Battleford, Sask. Predeceased by her husband, William, Junauary 7, 1977. She leaves her daughters, Blanche Ridington, Kelowna, B.C., Myrtle Wade, North Battleford, Sask., sons, Roy Miller, Sidney, B.C., William Miller, Battleford, Sask., 21 grandchildren, 13 great grandchildren; sister, Lottie Dunham, Creelman, Sask. The late Mrs. Brown was formerly active in the Salvation Army and Silver Threads.
Service will be held in the Sands Funeral Chapel of Roses, Sidney, B.C. on Friday, May 13, 1977 at 10 a.m. Rev. Monty Moore officiating. Interment in Mountain View Cemetery, Duncan, B.C.
SANDS — SIDNEY

GAMEY — On may 5, 1977 at the Health Sciences Centre, after a lengthy illness, Mr. Frederick Stanley Gamey, aged 65 years, beloved husband of Pat, nee Lucy Snyder, of 40 Deer Lodge Pl., Winnipeg, Man. Mr. Gamey was born and educated in Newdale, Man., the younger son of Fred and Minnie Mae Gamey. He graduated from Wesley College (now University of Winnipeg) during the 1930s. He was employed as a geologist on mining exploration and covered most of the mining areas of Canada and the Northwest Territories. Early in the war, he worked for De Havilland of Canada and was night superintendent of inspection of Tiger training planes and the Mosquito bomber. In 1943, he joined the army in the Survey Branch of the Royal Canadian Artillery and saw action in Holland and Northwest Germany. On his return to civilian life, he was employed by the Mines Branch of the Department of Natural Resources, Manitoba Government, retiring in 1974 as Chief Petroleum Engineer. He is survived by his wife Pat; daughters, Katharine of Winnipeg, Marianne of Calgary, and daughter and son-in-law Janet and Alan Schick, and grandson, Adam Schick of Winnipeg; also his sister, Bird of Victoria and brother, Crawford and sister-in-law Avis of Toronto.
Funeral service was held at Park Lawn Chapel, 1858 Portage Ave., 11:00 a.m. Saturday, May 7 with Rev. P. W. L. Smith officiating, followed by cremation. Service to terminate at the chapel. In lieu of flowers, friends who wish may make donations in his name to the Manitoba Cancer Fund.

HALLIDAY — At the Gorge Road Hospital on May 9th, James Reginald Ernest Halliday, aged 83 years, formerly of Kingcome Inlet. Predeceased by his wife, Frances. He is survived by 2 sons, Alan of Kingcome Inlet and Gordon E. of Campbell River; 2 daughters, Beatrice Gark of Victoria, Mary Richardson, Pender Harbor; 2 brothers, Ernest of Victoria and Roy of Campbell River; 2 sisters, Jean Duggan and Dorothy Macdonald, both of Victoria; 20 grandchildren; 4 great-grandchildren. The late Mr. Halliday was a member of the C.N.I.B.
Funeral service will be held on Friday, May 13th at 1:30 p.m. in Hayward's Thomson and Irving Chapel. Rev. C. Venables officiating.

MACRO — On May 10, 1977, at the Royal Jubilee Hospital, Sydney Stuart Macro of 3880 Shelbourne St., aged 86 years, formerly of Kelowna, B.C. coming to Victoria in 1948. He is survived by his loving wife Beatrice at the residence; one daughter, Mrs. Wendell (Vera) Ary of Seattle; one son, Stuart and daughter-in-law Lillian of Victoria. He served overseas during the First World War and received the Military Cross and served in the Second World War with Distinction.
Funeral service in St. Luke's Church, Cedar Hill Cross Road, on Friday, May 13 at 11:00 a.m. with the Ven. Arch. C. E. F. Wolff officiating. Interment at St. Luke's Churchyard. (Flowers gratefully declined. Memorials, if desired, may be made to St. Luke's Church, 3281 Cedar Hill Cross Road.) McCall Bros. Funeral Directors in charge of arrangements.

MALAMOS — Mr. John Malamos of 101 Stephenson Street, Ladysmith, former resident of Vancouver, passed away May 12, 1977 at the age of 83 years. He operated oyster farms at Ladysmith for many years. He is survived by his wife Valsamo, two daughters Mrs. C. (Elene) Saines of Vancouver and Mrs. W. (Marian) Ross of Mill Bay, B.C., 6 grandchildren.
Funeral service will be held in St. George's Greek Orthodox Church at 4500 Arbutus Street, Vancouver, B.C. on Monday, May 16, 1977 at 1 p.m. Prayers will be said in Sands Westwood "Chapel of Flowers" in Nanaimo. Sunday evening May 15, at 7:30 p.m. Interment will take place in the Forest Lawns Burial Park, Burnaby, B.C. Flowers acceptable but if friends so desire memorial donations may be made to St. George's Greek Orthodox Church. Sands Western "Chapel of Flowers" is in charge of arrangements.
Sands Westwood, Nanaimo

MINCKLER — On May 11th, Gordon Clarence Minckler, aged 65 years, of 201-1350 Stanley Avenue. A native son. Survived by his loving wife, Mary; five sons and a daughter, two stepsons and a brother, Percy.
No services by request of the deceased. Cremation. Hayward's Thomson and Irving, Directors.

ROSS—In Victoria, B.C. on May 10, 1977, Mrs. Dora Ross, widow of Chief Percy B. Ross; aged 70 years, born in Snohomish, Washington, late residence, 1500 Admirals Road. She leaves her son and daughter-in-law, Dr. and Mrs. Roger R. Ross and grandchildren, Margo, Bobby and David, 3904 Woodhaven Terrace; two brothers and five sisters.
Private service in the Sands Mortuary Limited, "Memorial Chapel of Chimes" on Friday, May 13th, 1977. Rabbi Leo Abrami officiating. Interment in the Ross Bay Cemetery. Flowers gratefully declined. Those so desiring may contribute to the B.C. Heart Foundation, 1008 Blanshard St., Victoria, B.C.
SANDS — VICTORIA

TAUTZ — On May 7, 1977, at the Royal Jubilee Hospital, George Peter Tautz of 4491 Densmore, age 31. He is survived by his loving wife, Linda, and loving parents, Peter and Sylvia of Victoria; one sister, Mrs. Marie O'Dell of Victoria, and one brother, Maurice of Boston. U.S.A.
Funeral service in McCall Bros. FLORAL CHAPEL, Johnson and Vancouver Sts. on Friday, May 13 at 11:00 a.m.

WEST — In Victoria, B.C. on May 10th, 1977, Mrs. Vera Lavine West. Born in Vancouver, B.C., a daughter of a pioneer Vancouver family, late residence, 10073 Third Street, Sidney, B.C., for the past 36 years. She leaves her loving husband, Norman, at home, daughter, Mrs. M. (Marlyn) Daniels, Courtenay, B.C., 2 grandchildren, 3 great-grand children; sisters, Mrs. J. (Verna) Price and Mrs. Vye Trotter, Vancouver, B.C.
Service will be held in The Sands Funeral Chapel of Roses, Sidney, B.C., on Friday, May 13th, 1977, at 1 p.m. Rev. R. H. Pratt officiating. Flowers gratefully declined. Those so desiring may contribute to the B.C. Heart Foundation, 1003 Blanshard St., Victoria, B.C.
SANDS — SIDNEY

309 IN MEMORIAM

DAVIES — Ernest, who passed away May 13, 1962.
What would I give to clasp his hand
His happy face to see,
To hear his voice and see his smile,
That meant so much to me.
—Your loving wife Trixie and Family.

SHEPHERD — James Gordon (Jim), beloved son of Mrs. Phyllis Vye, who passed away June 3, 1971.
Deeply and sadly missed.
—"God Bless You, Dear," Mom.

THEY SHALL GROW NOT OLD AS WE WHO ARE LEFT GROW OLD, AGE SHALL NOT WEARY THEM, NOR THE YEAR'S CONDEMN, AT THE GOING DOWN OF THE SUN, AND IN THE MORNING, WE WILL REMEMBER THEM.
WITH GRATITUDE, SANDS

310 FUNERAL DIRECTORS

McCall's

THURSDAY
TAUTZ, Mr. George Peter
INQUEST
7:30 p.m.—FLORAL CHAPEL
FRIDAY
MACRO, Mr. Sydney Stuart
11:00 a.m.—ST. LUKE'S CHURCH
TAUTZ, Mr. George Peter
11:00 a.m.—FLORAL CHAPEL
SMITH, Mrs. Mildred Louise
2:15 p.m.—FAMILY CHAPEL
TO BE ANNOUNCED
BROUGHTON, Mr. Walter Charles

McCALL BROS.
Floral Funeral Chapels
385-4465

Sands
SEVEN CHAPELS SERVING VANCOUVER ISLAND
Sensible Prices
Dedicated Service
For Information In Victoria Phone
388-5155

MEMBER BY INVITATION
NSM NATIONAL SELECTED MORTICIANS SINCE 1917
VICTORIA, 388-5155
SIDNEY, 656-2932
COLWOOD, 478-3821
NANAIMO, 753-2032
DUNCAN, 746-5212
LADYSMITH, 245-2331
Removal And Service Arrangement
Covering Vancouver Island
A Division of Sands

ifc INTERNATIONAL FLIGHT CARE
Specializing in forwarding to or from anywhere
WORLD WIDE FUNERAL INFORMATION SERVICE
call collect (604) 388-5155 or cable "Mortuary Victoria"
A Division of Sands

Hayward's (B.C. Funeral Co.)
Thomson & Irving
Funeral Chapels
1625 Quadra St.
386-3505

CUNNINGHAM FUNERAL CHAPEL
1155 FORT STREET
Phone 384-5512 or 384-8626
Offering dignified moderate service for all. Geo. S. Cunningham, owner, manager.

FIRST MEMORIAL SERVICES
Serving the Public and Exclusive Undertakers for the Memorial Society of B.C. 658-5244.

311 MONUMENTALS

MORTIMER'S MONUMENTAL WORKS
New MODERN Location
709 KINGS RD. at Douglas
100 years of service to Vancouver Island and the Islands
383-6421

STEWART MONUMENTAL Works Ltd.
ESTABLISHED 1896
Memorial of Distinction
Marble fireplace and tabletops
1403 May St. 384-3452

312 FLORISTS

PRESERVING A FLOWER FOR sentimental reasons, wedding bouquets, corsages, etc? Mrs. I. Nielsen, 595-0713.

313 MISCELLANEOUS

IN MEMORIAM DONATIONS
To Be Used Exclusively for
CANCER RESEARCH
Should Be Directed To
CANADIAN CANCER SOCIETY
857 Caledonia Ave., Victoria

TO PLACE YOUR CLASSIFIED AD PHONE DIRECT
386-2121

Daytime Emmys awarded

NEW YORK (AP) — Ryan's Hope on ABC won four Emmy awards Thursday, including best daytime drama series, at a ceremony of the National Academy of Television Arts and Sciences.

In a 90-minute broadcast from Central Park, ABC dominated the daytime Emmys by winning 10 golden statuettes.

The academy voted for Val Dufour of Search for Tomorrow on CBS as best actor. Helen Gallagher was voted best actress for her work in Ryan's Hope.

The outstanding game or audience participation show was Family Feud on ABC. Outstanding host or hostess for such a show was Bert Convy, for Tattletales, on CBS.

Phil Donohue was selected outstanding host in a talk, service or variety show. The Merv Griffin Show won the Emmy as best talk, service or variety series.

The Public Broadcasting Service got three Emmys, winning in each category in which it was nominated: Zoom, The Electric Company and Sesame Street.

IT'S
KILSHAWS
1115 FORT ST.
AUCTION
TONIGHT, 7 P.M.
ESTATE
LIVING-DINING
and
BEDROOM STES.
OAK & WALNUT
TABLES
ROUND OAK
TABLE & CHAIRS
MODERN
CHESTERFIELDS
and LOUNGES
RUGS
REFRIGERATORS
RANGES
FINE CHINA
COALPORT
& LIMOGES
Sheffield Candlesticks
Paisley Shawl
Min. Frames
Coral, Silver, bric-a-brac
FOR YOUR SALE
OR APPRAISAL
CALL
KILSHAWS
AUCTIONEERS LTD.
1115 FORT ST.
5-11 384-6441

LUNDS
926 FORT ST.
AUCTION
TODAY 1:30
FURNISHINGS
OAK ROCKER &
LIBRARY TABLE
BICYCLES-MOWERS
GARDEN TOOLS
AND EQUIPMENT
POWERED TABLE SAW
"JAQUES"
CROQUET SET
SLEEPING BAGS
MOTOR & PUMP
BLACKSMITHS' TOOLS
SASH-TOILETS & TANKS
SMALL LOTS
LUNDS AUCTIONEERS & APPRAISERS PHONE 386-3308

NOTICE TO CREDITORS AND OTHERS
MOLLIE ESTHER COTTINGHAM, DECEASED

CREDITORS and others having claims against the estate of Mollie Esther Cottingham, deceased, late of R.R. No.1, Navy Channel Road, Mayne Island, B.C. are hereby required to send them, duly verified to the undersigned Executors, No. 600-535 West Georgia Street, Vancouver, B.C. V6B 1Z9, before the 30th day of June, 1977, after which date the assets of the said estate will be distributed, having regard only to claims that have been received.

RODERICK WRAY MACDONALD and WILLIAM GRANT FRASER, Executors
DOHM, MACDONALD, RUSSELL & KOWARSKY
Solicitors

B.C. HYDRO AND POWER AUTHORITY
For Sale by Tender
On As Is Basis

Bids will be received up to 12:00 Noon on Wednesday, May 18, 1977.

CARS AND STN. WAGONS

2 ea '66 Valiant 2-Dr Sedans
9 ea '69 Valiant 4-Dr Sedans
1 ea '69 Chevrolet 4-Dr Sedan
3 ea '70 Ford Station Wagons
1 ea '70 Ford 4-Dr Sedan
1 ea '71 Ford Pinto
1 ea '72 Dodge Dart
1 ea '72 Ford 4-Dr Sedan
3 ea '72 Datsun Sedans
1 ea '73 Valiant 4-Dr Sedan
1 ea '71 Ford Bronco
1 ea '72 Toyota Landcruiser

TRUCKS

1 ea '61 Ford ¾-ton 4x4 Truck
1 ea '66 Ford Line Truck
1 ea '69 Ford Econoline Van
1 ea '70 Ford ½-ton Pickup
1 ea '64 Mercury Aerial Ladder Line Truck
1 ea '65 Chevrolet Handi-Van
1 ea '66 Chevrolet ¾-ton Panel
1 ea '66 Chevrolet 1-ton Pickup
1 ea '68 Chevrolet ¾-ton Service Truck
2 ea '69 Chevrolet ¾-ton 4x4 Trucks
1 ea '70 GMC ¾-ton 4x4 Panel
1 ea '67 Dodge Tandem Cab and Chassis
1 ea '69 Dodge Transi-Van
1 ea '70 Fargo 1-ton 4x4 Crew-Cab
1 ea '64 International Walk-in Van
1 ea '65 International Loadstar Dump Truck
2 ea '67 International Walk-in Vans
1 ea '67 International ¾-ton 4x4 Panel
1 ea '71 International ¾-ton 4x4 Panel
1 ea '71 Datsun Pickup
1 ea 4-Wheel Steel Utility Trailer

INSPECTION DATES and TIMES: Saturday May 14, Monday May 16, Tuesday May 17 from 9:00 a.m. to 3:30 p.m. Wednesday, May 18, from 9:00 a.m. to 12:00 Noon.
LOCATION: Disposal Yard, 1900 BLK GILMORE AVE., Burnaby, ½ blk North of the Lougheed Hwy.
BID FORMS may be obtained at the Disposal Yard.
OFFERS should be mailed to B.C. Hydro Disposal Dept., 3855 Kitchener Street, Burnaby, B.C. V5C 3L8, telephone (604) 291-2211, local 254.
TENDERS will be accepted for (1) Individual items, (2) Lot price for a group of items, (3) Lump sum price for all items.

NOTICE TO CREDITORS
IN THE MATTER OF THE ESTATE OF LILY FAIRCHILD, formerly of 50 Douglas Street, Victoria, British Columbia, deceased.

NOTICE IS HEREBY GIVEN that creditors and others having claims against the estate of the above named deceased are hereby required to send them to Messrs. Pearlman & Lindholm, Barristers & Solicitors, 736 Broughton Street, Victoria, British Columbia, Attention: G. A. Neely, on or before the 20th day of June A.D. 1977, after which date the Executor will distribute the said estate among the parties entitled thereto, having regard only to the claims of which he has notice.

Lester Bakrud
Executor
by his Solicitors
Messrs. Pearlman & Lindholm
Victoria, B.C.

NOTICE TO CREDITORS
In The Matter of the Estate of WILLIAM MILWARDE-YATES, formerly of 7317 McMillan Road, Sooke, British Columbia, deceased.

NOTICE IS HEREBY GIVEN that creditors and others having claims against the Estate of the above named deceased are hereby required to send them to the NATIONAL TRUST COMPANY, LIMITED, 1280 Douglas Street, Victoria, British Columbia, Executor, on or before the 20th day of June, A.D., 1977, after which date the Executor will distribute the said estate among the parties entitled thereto, having regard only to the claims of which they have notice.

NATIONAL TRUST COMPANY, LIMITED
Executor
By its Solicitors
Messrs. Pearlman & Lindholm
Victoria B.C.

BAILIFFS SALE

Victoria Bailiffs Ltd. is offering FOR SALE — on an AS IS WHERE IS BASIS

One 1967 Chevrolet Camaro
Ser.: 124 377 N13 6282
One 1975 Cadillac 4-dr. Fleetwood
Ser · 6B 69S 5Q 170 980
One 1952 Jaguar Mark V
Ser.: 628 468
One 1973 Ford 250 4x4
Ser.: F26Y RQ 44210

These vehicles can be viewed at Gordon's Towing 1618 Store St., Victoria, B.C. between 9 A.M. and 6 P.M. Monday to Friday only.

Offers should be sent to Victoria Baliffs Ltd., P.O. Box 5035 Postal Station B.

Closing date for Offers to be considered from this advertisement is May 19, 1977

ALL OR ANY OFFERS NOT NECESSARILY ACCEPTED.

B.C. HYDRO AND POWER AUTHORITY
For Sale By Tender
On As Is Basis

Bids will be received up to 12:00 Noon on Wednesday, May 18, 1977.

CARS & STN. WGNS

2 ea '66 Valiant 2-Dr Sedans
9 ea '69 Valiant 4-Dr Sedans
1 ea '69 Chevrolet 4-Dr Sedan
3 ea '70 Ford Stn. Wagons
1 ea '70 Ford 4-Dr Sedan
1 ea '71 Ford Pinto
1 ea '72 Dodge Dart
1 ea '72 Ford 4-Dr Sedan
3 ea '72 Datsun Sedans
1 ea '73 Valiant 4-Dr Sedan
1 ea '71 Ford Bronco
1 ea '72 Toyota Landcruiser

TRUCKS

1 ea '61 Ford ¾-ton 4x4 Truck
1 ea '66 Ford Line Truck
1 ea '69 Ford Econoline Van
1 ea '70 Ford ½-ton Pickup
1 ea '64 Mercury Aerial Ladder Line Truck
1 ea '65 Chevrolet Handi-Van
1 ea '66 Chevrolet ¾-ton Panel
1 ea '66 Chevrolet 1 ton Pickup
1 ea '68 Chevrolet ¾-ton Service Truck
2 ea '69 Chevrolet ¾-ton 4x4 Trucks
1 ea '70 GMC ¾-ton 4x4 Panel
1 ea '67 Dodge Tandem Cab and Chassis
1 ea '69 Dodge Transi-Van
1 ea '70 Fargo 1 ton 4x4 Crew-Cab
1 ea '64 International Walkin Van
1 ea '65 International Loadstar Dump Truck
2 ea '67 International Walkin Vans
1 ea '67 International ¾-ton 4x4 Panel
1 ea '71 International ¾-ton 4x4 Panel
1 ea '71 Datsun Pickup
1 ea 4-Wheel Steel Utility Trailer

INSPECTION DATES & TIMES: Saturday, May 14, Monday, May 16, Tuesday, May 17 from 9:00 AM to 3:30 PM. Wednesday, May 18 from 9:00 AM to 12:00 Noon.
LOCATION: Disposal Yard, 1900 BLK GILMORE AVE., Burnaby, ½ Blk North of the Lougheed Hwy.
BID FORMS may be obtained at the Disposal Yard.
OFFERS should be mailed to B.C. Hydro, Disposal Dept., 3855 Kitchener Street, Burnaby, B.C. V5C 3L8, telephone (604) 291-2211, local 254.
TENDERS will be accepted for (1) Individual items, (2) Lot price for a group of items, (3) Lump sum price for all items.

NOTICE TO CREDITORS AND OTHERS
GERARD ANTHONY FARRELL, Deceased

NOTICE is hereby given that creditors and others having claims against the estate of Gerard Anthony Farrell, Deceased, late of 301-160 Government Street, Victoria, B.C. are hereby required to send them to the undersigned Executor at 2230 Oak Bay Avenue, Victoria, B.C. before the 6th day of June, 1977, after which date the Executor will distribute the said estate among the persons entitled thereto, having regard only to the claims of which he shall have received notice.

JOHN PETER FARRELL
Executor
John S. Davies,
2230 Oak Bay Avenue,
Victoria, B.C.
Solicitor

NOTICE TO CREDITORS
IN THE MATTER OF THE ESTATE OF JOHN HAROLD BISCHEL, Retired, late of No. 5 639 Battery Street, Victoria, British Columbia, Deceased.

NOTICE IS HEREBY GIVEN that creditors and others having claims against the estate of the above-named deceased who died at Victoria, B.C. on February 24, 1977, are required to forward full particulars of such claims to Montreal Trust Company, 1057 Fort Street, Victoria, B.C. V8V 3K6 on or before the 11th day of June, 1977, after which date the Executor will distribute the said Estate among the parties entitled thereto, having regard only to claims of which it has notice.

MONTREAL TRUST COMPANY, Executor
VAN CUYLENBORG and GRAY, Solicitors

NOTICE

The Intestate Heirs of Georgiana Eliza Maude Coyle Jarvis (widow of the late Morrison Marshall Ewan Jarvis), late of Montreal, Quebec, who died on June 19, 1973, are requested to contact the undersigned within a delay of 30 days.

G. GORDON KOHL, Q.C.
P.O. Box 55, Georgeville
Quebec
J0B 1T0

Flowers say you care, share, remember.
For a complete selection of sympathy flowers, call your FTD Florist
Your Extra Touch Florists

SHERIFF'S SALE OF LAND
LOT 10 SECTION 10
MAYNE ISLAND, B.C.

In the matter of the Execution Act, R.S.B.C. 1960 Chapter 135, and in the matter of the Land Registry Act, R.S.B.C. 1960 Chapter 208 and amending Acts, and in the matter of the Judgment recovered in the Supreme Court of British Columbia by Canadian Imperial Bank of Commerce as Plaintiff (Judgment Creditor), against Lila Y. Chen as Defendant (Judgment Debtor).

Take notice that under and by virtue of an Order issued out of the Supreme Court of British Columbia, Vancouver Registry, made by the Honourable Mr. Justice Meredith, dated on the 23rd day of February, 1977, in the above action, there will be offered for sale by public auction at the Victoria Law Courts, Room 1, 850 Burdett Avenue, on the 18th day of May, 1977, at the hour of 3:00 o'clock in the afternoon, the following property, namely all right, title and interests of the Judgment Debtor, Lila Y. Chen, in those lands and premises known and described as:

Gulf Island Assessment District
and Campbell-Bennett Bay
Improvement District
Lot Ten (10)
Section Ten (10)
Mayne Island
Cowichan District
Plan 15027

MAIN CONDITIONS OF SALE:
1. All right, title and interest in the property will be offered for sale.
2. The highest bidder shall be declared the purchaser and shall pay to the Sheriff forthwith a deposit of 10% of the sale price and the remainder of such sale price forthwith upon confirmation and approval of the sale.
3. Taxes and adjustments to be made as of the date of sale.
4. Additional conditions will be read at the sale.
5. The purchaser or highest bidder will be required to sign an agreement of sale at the time of the sale.

REGISTERED OWNER:
Lila Y. Chen

REGISTERED CHARGES:
Judgment dated the twenty-ninth day of December, 1976, in favour of Canadian Imperial Bank of Commerce 14,006.66
Judgment dated the twenty-ninth day of December, 1976, in favour of Canadian Imperial Bank of Commerce 37,030.51.

For further particulars, apply to the office of the undersigned.

W. A. Lee — Sheriff
Vancouver Island
Region One
Victoria Law Courts
Victoria, B.C.

Dated in Victoria, Province of British Columbia, this 26th day of April 1977.

Public Works Canada — Travaux publics Canada

INVITATION TO TENDER

SEALED TENDERS for the projects or services listed below, addressed to the Head, Tenders and Contracts, Pacific Region, Department of Public Works, Canada, 1110 West Georgia Street, Vancouver, B.C. V6E.3W5 and endorsed with the Project Name, will be received until the specified closing time and date. Tender documents can be obtained through the above noted Department of Public Works, Vancouver office on payment of the applicable deposit.

PROJECT

PR 011016 — Dredging — Approx. 350,000 Cu. Yds. Class 'B' Material — Areas 1, 2 & 3 — Fraser River, B.C.

Closing Date: 11:00 AM PDST — 26 MAY 1977
Deposit: $50.00

Tenders must include the towing of the plant to and from the work.

The dredges and other floating plants which are intended to be employed on this work, to be eligible must:—

(a) be of Canadian or United Kingdom registry &

(b) be of Canadian or United Kingdom make or manufacture and, in the case of U.K. equipment, have been in Canada at least one year prior to the date of the tender call.

INSTRUCTIONS

Deposit for plans and specifications must be made in the form of a CERTIFIED BANK CHEQUE to the order of the Receiver General for Canada, and will be released on return of the documents in good condition within one month from the date of tender opening.

To be considered each tender must be submitted on the forms supplied by the Department and must be accompanied by the security specified on the tender documents.

The lowest or any tender not necessarily accepted.

H. D. Ladoucier
Head, Tenders and Contracts
Pacific Region

McDONALD SUPPLY LTD.
SHOP and COMPARE
OUR EVERY DAY LOW PRICING POLICY
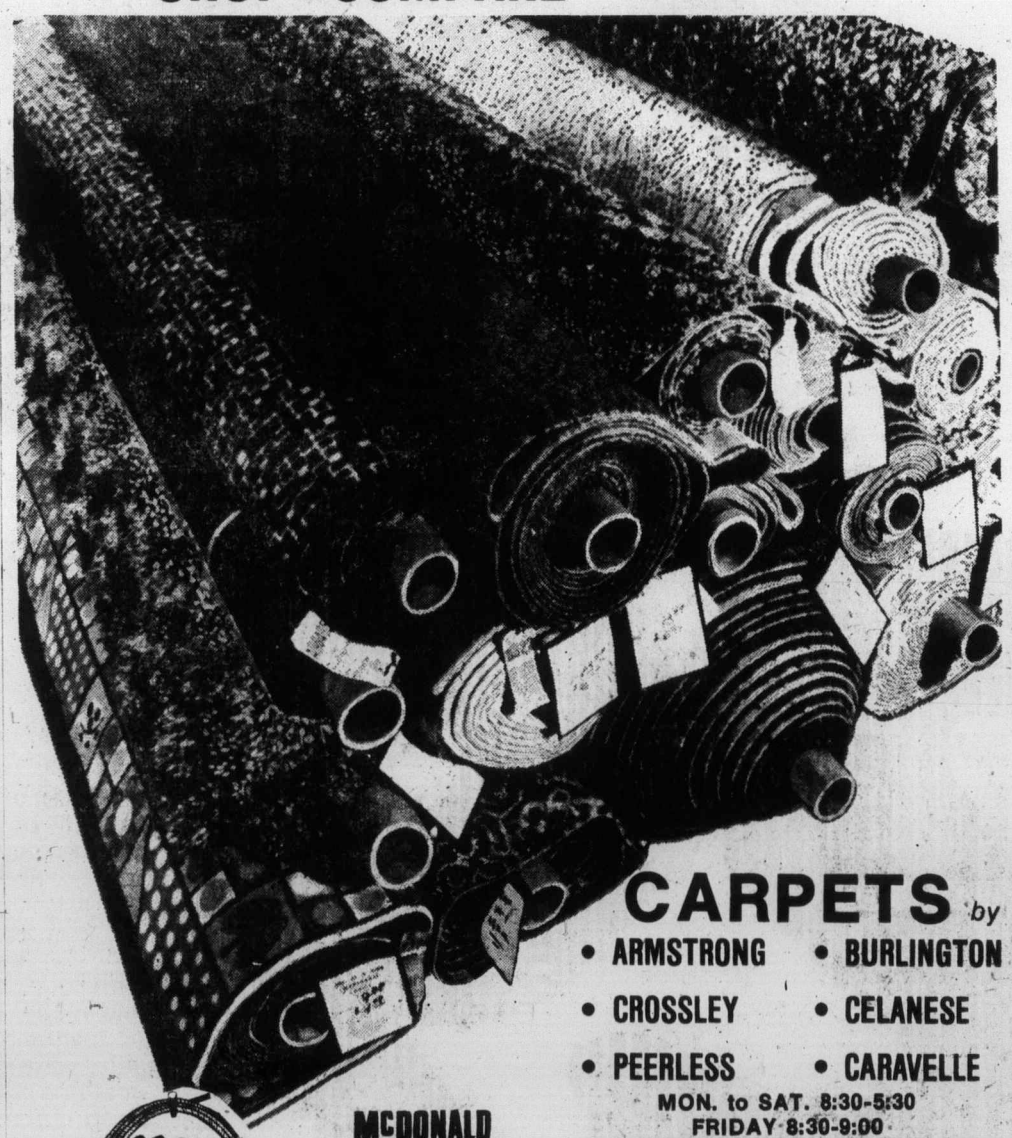
CARPETS by
• ARMSTRONG • BURLINGTON
• CROSSLEY • CELANESE
• PEERLESS • CARAVELLE
MON. to SAT. 8:30-5:30
FRIDAY 8:30-9:00
GOOD DEAL COUNTRY
McDONALD SUPPLY LTD
& VICTORIA'S CARPET & APPLIANCE CENTRE
370 GORGE RD. EAST 386-6745
5-13

Special Offer
FOR PRIVATE PARTY CLASSIFIED ADVERTISERS
Use this handy coupon to place your Classified Advertisement and save money.

Name .....
Address .....
Phone No. .....
Signature .....

FILL OUT AND MAIL TO
SPECIAL OFFER
Victoria Press Ltd.,
P.O. Box 300,
Victoria, B.C.
V8W 2N4.
OR,
DELIVER IN PERSON TO
2621 Douglas St.,
Victoria, B.C.

No. of Insertions ..... Amount Enclosed $.....
Your ad will run as soon as possible upon receipt of this coupon and payment, or please specify consecutive dates:
.....
.....
Classification Number ..... 10 WORDS MINIMUM

10 Words for 1 insertion in The Daily Colonist and Victoria Times: $1.00
10¢ for each additional word.
10 Words for 3 insertions in The Daily Colonist and Victoria Times: $2.50
25¢ for each additional word.
10 Words for 6 insertions in The Daily Colonist and Victoria Times: $4.00
40¢ for each additional word.
Victoria Press Box Charge $2.75 per month.
☐ Replies to be mailed. ☐ Replies to be held for pickup.
All ads must be written in regular classified style, and run on consecutive days.
All real estate, mobile home, rental and business advertising is considered to be commercial advertising and will not qualify for this special offer.
SEND CHEQUE or MONEY ORDER
— NO REFUNDS —
This coupon valid until June 1st, 1977

THE DAILY COLONIST AND VICTORIA TIMES

NAMES in the NEWS

Scotland Yard men guilty in porn case

LONDON — The former head of Scotland Yard's murder squad and another former top-ranking officer were convicted Wednesday of taking bribes from London pornography dealers. In one of the biggest scandals in the famous British police organization's 147-year history, the jury at the Old Bailey central criminal court found retired commander **Wallace Virgo** guilty on two counts involving $3,485 in bribes. **Alfred William Moody**, 54, former detective chief superintendent and one-time head of the Yard's obscene publications squad, was found guilty on three counts of accepting bribes totaling $24,600 from pornography dealer **Ronald Mason**. They will be sentenced later.

□

VANCOUVER — A woman kept alive for two hours Wednesday by an air pocket in a submerged car near the city's Lumberman's Arch in Stanley Park is in critical condition in hospital. A scuba diver pulled **Sonju Cowdell**, 22, of West Vancouver through the passenger door of the car. A man in the car at the time of the accident was not injured. Police said the car went out of control rounding a curve, careened off the road, tore out 26 feet of the stone seawall, and plunged upside down into Burrard Inlet.

□

WINNIPEG — **Kurt Waldheim**, secretary-general of the United Nations, told a conference Thursday that respect for human rights is fundamental in world affairs. "But we must not overlook the difficulties of applying this concept in a world of differing ideologies, political systems and concepts of society," he added. He was speaking to a conference on world affairs organized by the United Nations Association in Canada.

Woldheim
. . . human rights

□

CALGARY — Regionalism and patriation of the constitution are the most important problems facing Canadians, **N. R. Crump**, former chairman of Canadian Pacific Ltd., said here. In an address to the Canadian Club, he said he was staggered by the apathy and general lack of knowledge in western Canada about Quebec and the Parti Quebecois.

□

TORONTO — Ontario **Premier William Davis** called a judicial inquiry Thursday into charges a garbage disposal firm gave his party $35,000 in 1974 to ensure the granting of a landfill permit. Davis, in the midst of a provincial election, called the charges "a crock of sheer nonsense." But he said an inquiry was necessary to vindicate his Progressive Conservative party and civil servants who processed the application from Disposal Services, Ltd. of Toronto.

□

BEAUFORT, S.C. **Evonne Goolagong Cawley**, the number two woman tennis player in the world last year, gave birth Thursday to a seven pound-five ounce girl. **Ted Robinson**, a spokesman for Mrs. Cawley, said the baby, born at 8:48 a.m. by Caesarean section at Beaufort Memorial Hospital, was named **Kelly Inala Cawley**. "There were absolutely no problems," he said. "Both are doing extremely well."

□

MOSCOW — The Soviet Union Wednesday again turned down giving freedom to **Adolf Hitler's** deputy **Rudolf Hess** and said, "We remember everything about the past." "Is it necessary to be merciful to one of those who wanted to drown humanity in blood and establish in its place the 1,000-year Reich of the fascists?" the weekly Literaturnaya Oazeta asked.

Inflation fears rekindled

Food price spiral unabated

OTTAWA (CP) — Predictions of more inflation in the next few months followed swiftly on the heels of Thursday's Statistics Canada figures showing that consumer prices rose by six-tenths of one per cent in April.

The Anti-Inflation Board, which said recent food price increases have brought many complaints from consumers, predicted that costs of food in May will rise another 1.5 per cent. Food prices led the way in April, rising by one per cent and accounting for more than two-fifths of the monthly increase in the consumer price index, which is the most widely used measure of inflation.

And T. C. Douglas, New Democratic Party energy critic, said in the Commons that government figures indicated that in the federal and provincial governments agree to raise crude oil prices by $2 a barrel this year, the consumer price index will climb by two per cent.

The Statistics Canada figures for April showed food price increases were led especially by higher prices of fresh vegetables and fruit, fresh milk, butter, sugar and coffee. Lower prices of beef, pork and poultry partially offset the increases.

April was the fourth month in succession in which food prices climbed significantly Over 1976, food prices showed generally moderate advances and in some cases declines.

In the last 12 months, consumer prices have risen by prices climbed significantly. above the governments anti-inflation target of six per cent for the year. Since last November, when the 12-month inflation level was 5.6 per cent—the lowest since 1972—the rate has gradually been rising.

Commenting on the latest figures, the Anti-Inflation Board said a number of products, such as coffee, sugar, potatoes, beef and butter have experienced increased supplier prices during May that have yet to be passed on to consumers.

"It now appears likely that food prices will be the major factor determining how the consumer price index moves during the next several months," the board said in a statement.

But it added that food prices could be expected to moderate in the summer because of availability of local produce.

Barring unexpected developments, the statement added, no other important price changes are expected in the immediate future.

But Douglas said an expected federal-provincial agreement to raise crude petroleum prices at the wellhead by $2 a barrel over the next year would not only substantially push up inflation but would also cost an estimated 42,000 jobs and lower growth in the economy.

The first of the increases would probably work into consumer price levels by next September.

Lorne Nystrom (NDP—Yorkton-Melville) said food prices would rise due to higher petroleum costs because fuel accounts for about 28 per cent of food production costs.

Acting prime minister Jean Chretien, answering progressive Conservative consumer critic Howard Grafftey in the Commons, said he still thought the six-per-cent inflation target set by the government for the second year of the anti-inflation program would be reached by the end of 1977.

Since the anti-inflation program began in October, 1975, there have been 3,035 complaints about personal services such as parking and dry-cleaning; 2,968 on rates for government services; 1,860 on costs of utilities and 4,450 in other areas including prices of durable goods, fuel and rents.

□

Comsumers grow gloomier, business survey reveals

OTTAWA (CP) — Consumers are growing increasingly uncertain about the national economy and the belief that inflation will worsen during the next few months now is widespread, the Conference Board in Canada said Thursday.

The Conference Board, a research body supported by governments, business and labor, said it was apparent that Quebecers had become more pessimistic about the economy than respondents from other regions.

The survey of consumer confidence was taken in March. It looks at consumers' purchasing plans and expectations for their own personal situation.

There is more consumer uncertainty now that at the end of 1976 or at this time a year ago, the survey found.

There are several reasons for this, the survey found. Real economic growth declined in the final three months of 1976 for the first time since the 1974-75 recession. The unemployment rate has risen sharply and now is more than eight per cent of the work force and inflation has been rising at more than a 10-per-cent annual rate.

"In sum, the economy does not appear to have gained momentum in the early part of 1977 and indications are that the rate of growth in output this year will be lower than that achieved in 1976," the board says.

The percentage of respondents who thought jobs are plentiful was the lowest since the third quarter of 1971. And the number who expected inflation to worsen was at the highest level since the third quarter of 1975 — when mandatory wage and price controls were imposed by the government.

The conference Board said it finds the expectation about higher inflation interesting "since it appears the consumer has not taken into account the fact that two factors contributing to recent sharp increases in consumer prices, energy price increases and the decline in the currency exchange rate, were temporary conditions . . ."

But even if consumer attitudes are generally pessimistic, the indications are that they intend to buy more durable items during the next six months, the Conference Board said.

Consumer interest in the housing market seems about to pick up, with more respondents indicating they think this a good time to buy a house. Appliances, furniture and floor coverings should also be more in demand, the survey showed.

New automobile sales will be slower, however. The percentage of consumers who said they intend to buy a new car was lower in the March survey than in the one taken at the end of 1976.

Argument by ICBC odious, says judge

VANCOUVER (CP) — Mr. Justice A. A. Mackoff said here that the Insurance Corp. of British Columbia's handling of a highway accident victim's claim was "Odious, to say the least."

The supreme court justice made the comment Wednesday in dismissing a $2,589 claim Michael Nash brought against ICBC after his car went out of control Feb. 24, 1976, on Fraser Highway in Matsqui and went into a ditch.

Mackoff upheld ICBC's refusal to pay, on its claim that at the time of the accident Nash was impaired.

He criticized the crown corporation, however, for also refusing to pay on claims that Nash had "failed to deliver proof of loss within 90 days of the occurrence of loss."

He noted that on the day of the accident, Nash had made a signed statement at the Matsqui ICBC office in regard to his loss. He was told by the adjuster at that time that no action could be taken until police charges — which were subsequently dismissed when a police witness did not reach court in time — had been dealt with.

On June 17, ICBC denied his claim. When Nash asked what he could do about this, he was told he could submit a proof of loss form, which Nash did not do.

"The corporation full well knew that the plaintiff had made a claim on the day of the accident and had given a signed statement," the justice said. "The corporation should have asked itself, would not the ordinary citizen, unlearned in the intricacies in law, have considered that he had done all that was required of him?

"Should not the corporation have considered that they were at least morally obliged to have given the plaintiff a form to complete to meet the requirements (of ICBC) on Feb. 24, when he made the claim? Should not the corporation have reasonably assumed that on June 17 (112 days after the accident) that the plantiff on being told that his claim was denied would think there was no useful purpose in completing any form?

"For the corporation to raise a defence on failure to file proof of loss within 90 days is offensive to any reasonable person's sense of fair play and of justice. "To raise this technical 'fine print' defence is odious, to say the least."

Consumer credit protection

Parts of bill to wait

OTTAWA (CP) — Consumer Affairs Minister Tony Abbott said Thursday he would delay implementation of major portions of a proposed consumer credit bill until disagreements with the provinces could be sorted out.

An official in his department said it represented "a whole new approach to trying to get into a field where there is a shared jurisdiction."

The announcement by Abbott, part of a list of proposed changes in the Borrowers and Depositors Protection Bill laid before the Commons social affairs committee, is designed to meet complaints from several provinces that the federal bill will create duplicate and sometimes contradictory legislation.

Abbott told the committee he would delay proclaiming sections of the bill giving consumers the right to take lenders to court and force them to prove that interest rates on their loans were justified. He said he would also temporarily withhold sections requiring all credit advertising to include a full explanation of the costs.

When he first introduced the

When he first introduced the bill last November, Abbott said it was designed to standardize credit legislation across the country.

Banks, mortgage brokers, trust and finance companies complained that some of the provisions went too far and opened up areas of potential abuse.

9 a.m. to 3 p.m.
ONE-HOUR SERVICE
at
NO EXTRA CHARGE
AT
One HOUR
"MARTINIZING"®
CERTIFIES
THE MOST IN DRY CLEANING
8 LOCATIONS TO SERVE YOU

the Bay

CLEARANCE SALE
OF 8,000 YARDS
OF FABRIC

INCREDIBLY PRICED AT JUST

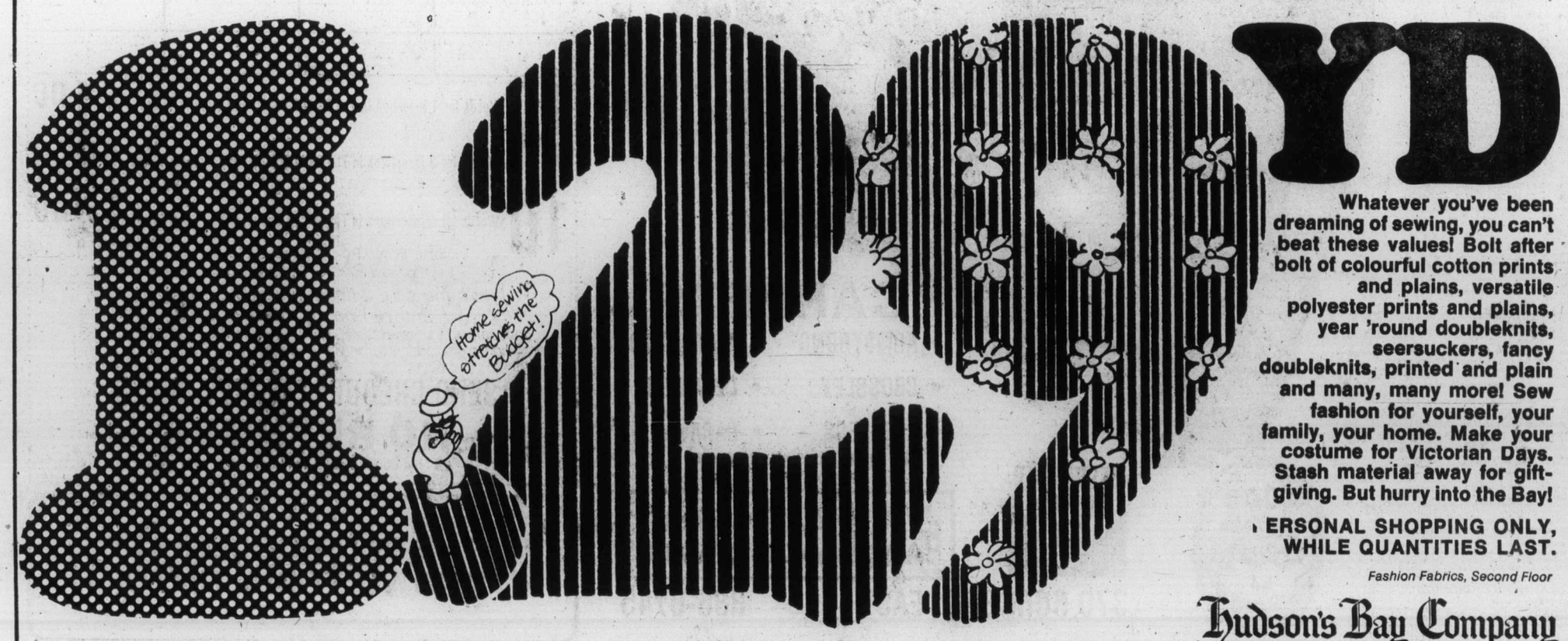

Whatever you've been dreaming of sewing, you can't beat these values! Bolt after bolt of colourful cotton prints and plains, versatile polyester prints and plains, year 'round doubleknits, seersuckers, fancy doubleknits, printed and plain and many, many more! Sew fashion for yourself, your family, your home. Make your costume for Victorian Days. Stash material away for gift-giving. But hurry into the Bay!

PERSONAL SHOPPING ONLY, WHILE QUANTITIES LAST.

Fashion Fabrics, Second Floor

Hudson's Bay Company

Montreal wins 4-2, commands 3-0 lead

Story, picture, Page 14

Island
Financial Centre
435 Trunk Road
Duncan

The Daily Colonist.

Vancouver Island's leading newspaper since 1858

Cloudy, high 12-14

Weather Details on Page 2

No. 126 — 119th Year | VICTORIA, BRITISH COLUMBIA, FRIDAY, MAY 13, 1977 | 15c Daily, 30c Sunday

—CP

Swarm job, cool handler

Without the aid of a mask or gloves, Windsor beekeeper Nicholas Ray performs a delicate task — knocking a mass of honeybees into an empty hive. He was not stung. About 8,000 swarming bees had flown into downtown Windsor searching for a new home.

Drivers gain $2, their passengers $1

20% cut in ferry fares

By JIM HUME
Colonist Reporter

NANAIMO — The provincial cabinet Thursday approved a 20 per cent over-all cut in ferry fares a year after they were raised by 100 per cent.

Premier Bennett said the reductions, which dropped the rate for a car and driver from $14 to $12 (a 14 per cent drop) will be effective June 1.

Passenger fares for those in cars will be reduced from $4 to $3, a 25 per cent cut.

Biggest winners in the fare reductions will be the drivers of over-height vehicles. Their rate dropped from $19 to $12, a $7 reduction or 37 per cent.

Increases June 1, 1976 doubled the rate for car and driver from $7 to $14 and from $2 to $4 for passengers.

Bennett said the reductions were approved by cabinet on the basis of recommendations from the board of directors of the B.C. Ferry Corporation.

While announcing the cuts, the premier said he had no regrets about doubling the ferry fares last year. He said that decision was right at a time when waste in government spending by the previous administration had to be halted.

Bennett said the reductions were made possible by a recently approved $8 million annual subsidy from the federal government plus the provincial government's financial ability to increase the provin-

Page 2 — Ferry

Drugs for non-needy at $100 deductible

Colonist Reporter

NANAIMO — British Columbians get their first universal pharmacare program June 1 with free drugs continuing for the elderly, handicapped and indigent.

All other citizens will get 80 per cent of their drug bills paid by the government after they have spent $100 on medicine prescribed by their doctor.

Free drugs will continue to be provided to 280,000 elderly citizens, 11,000 handicapped, 170,000 nursing home residents and approximately 80,000 welfare recipients.

All other citizens will pay a $100 deductible before they claim their 80 per cent rebate on drugs over the $100 mark.

Under the new scheme the $100 deductible will apply to a family unit covering husband and wife and children who are minors.

"There are 50,000 diabetics in B.C. who face annual drug and para-medic costs of $200," Premier Bennett said announcing the program. "I am told that 3,500 persons also require ostomy supplies with the expense of these in the $150 to $200 range annually."

Ostomy supplies are required by persons requiring medical assistance for bowel and bladder diseases.

"Universal pharmacare is designed to provide protection against catastophic drug expenses and is specificially aimed at those individuals with a chronic illness," Bennett said.

The new program includes for the first time such items as insulin syringes, prosthetic appliances and ostomy supplies. Bennett said the program would be of great benefit to asthmatics, emphysema victims, epileptics, paraplegics, stroke and cancer victims.

"While those in the greatest need get the greatest benefits, the program also offers a measure of protection to the more fortunate," Bennett said.

The universale pharmacare programi nvolves two reimbursement plans.

Under group one for the elderly, handicapped and indigent, the pharmacist will provide the drug and apply to the program for reimbursement as is the case with the present system.

Under the second grouping the pharmacist will provide the recipient with a duplicate label detailing the drug and its cost. The recipient will pay the pharmacist, attach the label to a form supplied by the druggist and apply personally for the 80 per cent rebate once the annual cost goes over the $100 mark.

"We have endeavored to keep the procedure as simple as possible for the elderly who might have difficulty filling out forms and requesting reimbursement on their own," Bennett said. "For other people the application for personal reimbursement can be made any time after the drug costs exceed the $100 deductible."

While the program doesn't come into effect until June 1

Page 2 — Universal

● Doctors voice support. Page 24

Begrudging thanks from Island

By DON COLLINS
Colonist Reporter

Tourist-hungry Vancouver Island didn't seem quite sure late Thursday whether Premier Bennett had thrown it a fillet mignon or a soup bone.

Reaction to his announced reduction of ferry fares ranged all the way from bubbling gratitude to some cautious thank-yous, skepticism and sharp criticism.

While criticism was expected from opposition ranks and labor, even the usually single-minded business community was divided in its feelings.

Some thought the average 20-per-cent cut in fares June 1 would be substantial enough and early enough to spare the Island from the disastrous tourist season it experienced last summer. Others weren't so sure.

The news was welcomed by Victoria Mayor Michael Young, although he said he couldn't really "thank Bennett and company."

The government had done nothing more than reduce the fares to where they should have been in the first place, Young said.

The doubling of fares last June had "dislocated Vancouver Island's economy," and it remained to be seen whether the damage could be undone.

Greater Victoria Chamber of Commerce president Alan Emery was equally cautious, although he conceded with a number of others that it was a "step in the right direction."

"We hope it will bring more tourists, but time alone will tell," Emery said.

He had some uncomplimentary words for the government's original action and for Island businessmen.

Of the fare cut, he said: "I'm thankful they have finally come to their senses."

If the businessmen are going to take advantage of the change they "are going to have to stop crying and work a little harder," Emery said.

Page 2 — Begrudging

Doctors tell Vander Zalm

Megavitamin study 'waste'

By PAUL DE GROOT
Colonist Reporter

Doctors don't believe in megavitamin therapy, and are not even interested in studying it any further, Human Resources Minister William Vander Zalm learned Thursday.

Vander Zalm told members of the B.C. Medical Association, meeting at the Empress Hotel through Saturday, that the use of megavitamins — large doses of vitamin E particularly — has skyrocketed in the last two years, and the government would like to do some research to determine how useful the treatment is.

"In one case, the patient had such enormous quantities of vitamins that they had to swallon a pill every three minutes all day long, every day of the week, in order to use up their prescription."

The bill for vitamin E had gone up 2,000 per cent in two years before the government took non prescription drugs off pharmacare coverage, Vander Zalm said.

Since that time the government has had so many letters about megavitamin therapy that it has had to devise a form letter pointing out that the federal Food and Drug Administration and health professionals say megavitamin treatments have no health benefits.

He told the medical association that the government would be willing to put funds forward to have the association conduct a two to three year research program on megavitamin therapy.

But doctors at the convention told Vander Zalm that the research would be a waste of money.

Research in other areas has shown that megavitamin therapy in in effective, and a project in B.C. would probably only duplicate work that has been done elsewhere, one doctor said.

"How about putting those funds into areas of research where we don't already know the answers?"

Vander Zalm said later that he has even received letters from doctors who support the therapy, but in view of the feelings expressed at the convention he would reconsider his proposal.

"If your advice is for no more studies, that's fine with me."

Inside

Students burn Assembly door —Page 3

Triskaidekophobes — it's your day —Page 8

Housing remarks 'premature' —Page 9

Trout biting on lakes —King Fisherman, 18

Attitude change Sought on health —Page 24

Scotland Yard men convicted —Names in news, 48

	Page
Background	5
Bridge	34
Classified	33-46
Comics	32
Crossword	35
Editorials	4
Entertainment	22
Family	25-31
Finance	6-8
King Fisherman	18
Marine Calendar	24
Names in the News	48
Provincial Court	10
Sports	14-17

Levesque likens PM to 'little terrorist'

● What about the other languages? Asks Lesage Page 18

QUEBEC (CP) — Premier Rene Levesque fired a blast Thursday at federal politicians, especially those from Quebec, who he said propagate "scare stories" on the political, social and economic climate in Quebec.

He accused several federal ministers, including Prime Minister Trudeau, of acting like "a gang of saboteurs" and "little terrorists."

"Since Goebbels, the big lie has always had a big effect," Levesque said at his weekly news conference.

"My eye," he exclaimed, commenting on a recent statement by Marcel Lessard, minister of regional economic expansion, that the Quebec government was delaying the signing of regional development agreements with Ottawa.

On statements by Trudeau and Industry Minister Jean Chretien that Quebec's language policies might prevent creation of new jobs in Quebec, Levesque said:

"In all this talk of decentralization, I've heard of federal offices moving to Prince Edward Island. But I didn't hear any question raised about whether French-speaking civil servants transferred there would be guaranteed French schools."

He also faulted Don Jamieson, external affairs minister, for statements made recently in the U.S. on particuler problems facing would-be investors in Quebec.

Finance Minister Donald Macdonald came under fire for "picking up the refrain of uncertainty" in a recent speech to financial analysts in New York City.

Before going too far with this "sabotage campaign," the ministers involved should realize that Quebec is still part of Canada and that in tearing down the province, they are acting against the best interests of the country, Levesque said.

U.S. roaster cools off coffee price

United Press International

The second largest roaster in the U.S. lowered its wholesale price on ground coffee by 25 cents a pound Thursday — a move that could signal an end to the heated rise in the cost of a cup of coffee.

Folger Coffee Co. cut its list price for a one-pound can of ground coffee to $4.13 from a record $4.46 a pound.

Invasion a threat to Alberta jobs, Lougheed warns

EDMONTON (CP) — Alberta is not going to maintain its low unemployment rate if people from other parts of Canada continue to come to the province, Premier Peter Lougheed said Thursday.

He told the Legislature the government viewed with deep concern the matter of unemployment, and said the low rate — Alberta's jobless figure is 4.3 per cent — could not be continued if the Canadian economy continues to be depressed.

Lougheed said in an interview that nothing could be done in the way of affirmative action except ask Manpower offices to ensure that people coming to Alberta had sought-after skills and the unskilled were discouraged.

"I anticipate by this fall the problem will get quite acute and, as a result of that, Albertans resident here for some period of time who do not possess skills, will have an even greater difficulty on an unemployment basis," he said.

"I think people are coming on their own with the false expectation that without a skill the booming economy in Alberta would provide them with a better job opportunity than exists in other provinces."

Lougheed said there was nothing the province could do to restrict people coming — it is the jurisdiction of the federal government.

Rescue unit gets second hovercraft

VANCOUVER (CP) — Canadian Coast Guard search and rescue service took another large step towards 24-hour operations on the west coast Thursday with the launching of a second hovercraft.

The $1 million SRN-6 is a near-twin to the coast guard's SRN-5, which has logged more than 1,000 rescues. The SRN-5 has been based near Vancouver Airport since 1968.

The new hovercraft, 10 feet longer than the older machine, has sophisticated radar equipment and powerful searchlights. It is capable of travelling at 60 knots over mudflats, ocean, sand or marsh.

Built in England, the SRN-6 will go through six weeks of trials and tests before entering full service.

B.C. tying up senior-housing funds

VANCOUVER (CP) — A federal housing co-ordinator says about $20 million in provincial funds earmarked for senior citizens housing in Vancouver and Victoria is sitting idle because the B.C. government will not share operating costs with Ottawa.

Tony Lloyd, co-ordinator of social housing for the Central Mortgate and Housing Corp., told a conference on senior citizen's housing this week that CMHC was in a priod of "planned inactivity" because of the provincial government's Shelter Aid for Elderly Renters program.

Under the program, single elederly tenants will get a monthly rent subsidy of up to $70 while couples will get up to $50.

Lloyd said CMHC was willing to provide money to build new senior citizens' homes but "we now find the province is unwilling to subsidize the operating losses of these homes," originally to be split 50 50 by the two levels of government.

Lloyd said enough apartments were available for senior citizens, but more housing with nursing care was needed. He said the provincial government was unwilling to subsidize housing until it determined how effective the safer program was.

Ann McAfee, a Vancouver housing planner, told the conference that senior citizen housing policy was a "bureaucratic scramble."

The Assisted Rental Program, a federal-provincial program, which subsidizes builders to lower rents, often did not help those who needed it most, she said.

The rent charged in many of these buildings was about $350 a month, McAfee said, and out of the reach of people who rely on government assistance. As a result, the program helped those who were not desperate while really poor tenants were on their own.

—Colonist photo by Ian McKain

Marines reminisce

Old soldiers do a lot of reminiscing. Earl Mountbatten of Burma, life commandant of the Royal Marines, met Thursday morning with Ernest "Beau" Tracy, who spent almost a lifetime career with them, ending up a color sergeant-major in 1946. Tracey holds an ordinance map used in a British "suicide raid" by 750 Royal Marines (he was one of them) on a German U-boat base at Zeebrugge, Belgium, April 23, 1918, that drastically cut Allied shipping losses.

Ten-mile Point housing studies

Remarks 'premature'

Saanich's municipal engineer Thursday rejected as premature statements that engineering studies on a large housing project near Ten-Mile Point indicate existing municipal services could handle the extra load.

"I would say the statement (attributed to Gordon Rolston) was misleading," Clifford Warren said. "It's too bad the developer is making such remarks prior to the report being presented."

Council was told earlier this year that the Rolston proposal to develop apartments, townhouses and single-family homes on 70 acres at Minnie Mountain would generate "massive servicing costs."

Rolston, managing director of Broadmead Farms Ltd., was quoted as saying the engineering reports should be ready in two weeks.

The independent study by Wiliis, Cunliffe and Tait was being done on behalf of Saanich but at the expense of Broadmead, Warren said.

Broadmead offered to pay for the survey after Saanich council said it considered services in the area were inadequate for the development.

Rolston said a total of 210 units was planned on the site, including 60 apartments.

The developer will be a panel member May 18 at a special meeting of the Cadboro Ratepayers' Association when the development is discussed in detail.

Association president Howard Sturrock has sent questionnaires to 1,200 residents seeking their opinions on the project.

Broadmead will have a model of the development proposal at the meeting.

Sturrock said the meeting would take the form of a question and answer session. Topics expected to be aired Topics expected to be aired include the proposed population density and the social impact on schools, commercial development, recreational facilities and transportation.

"The discussions will give us a basis for forming a policy in dealing with the municipality, "Sturrock said.

THE CONDO WITH THE "LOFT"
Totally unique is this one-bedroom penthouse style condominium. Located in one of Victoria's finest housing complexes — with tennis court, swimming pool, sauna, games room and more. Must be seen — must be sold. Priced at $42,900.
386-2111 595-1738
DAVE ROSTRUP
MONTREAL TRUST
5-12

614 FERNHILL, ESQUIMALT
(Turn at Esquimalt Arena)

RIM ROBERTS INVESTMENTS & MANAGEMENT LTD.
702-1175 DOUGLAS 388-6691
Joe Manton
382-5211
5 units all 2-bedroom offering up to 1,449 sq. ft. Priced from $41,500 to $44,900. Quiet, pleasant garden outlook. The best value in town. See them today. 5-4

$39,500
is the MOST expensive 2-bedroom condominium (only 6 left) available at the
HILLSHIRE
1525 Hillside Ave.
Open daily 10-5
Sat. and Sun., 1-4
KNOWLES REALTY LTD.
384-8101

'I'll retire soon,' says Mountbatten

Earl Mountbatten of Burma told students at Lester B. Pearson College of the Pacific that he plans to retire as president of United World Colleges at the end of this year.

Pearson college is one of three scholarship-funded United World colleges. The others are in Singapore and Wales.

"I'm 77 in June, that's seven years too old," Mountbatten said.

Mountbatten, who will stay on as a patron, said he would name the successor in September.

Mountbatten told the students the United World Colleges project was founded on a desire for understanding and peace among nations.

"I wanted to get young people from these different countries together at the right time — 16 to 18 years old — to learn to live with each other," he said.

Mountbatten said the world colleges are only the beginning of the realization of a peace plan.

"I want countries to realize they should turn boarding schools into international world colleges," he said. "If we can get enough young people together like that the world has a hopeful future."

At least $3 – Vander Zalm

Disabled workers may go on salary

Handicapped people who work in achievement centres may be put on salary, rather than being limited to a small amount of outside earnings in addition to their handicapped allowance, Human Resources Minister William Vander Zalm said Thursday.

Currently, people who receive the handicapped allowance of $265 a month can earn only an additional $100. After that, their allowance is docked by the same amount as anything they earn, putting their maximum income at $365 a month, plus a $57 rental allowance after July 1.

This system is discouraging to handicapped people, and is responsible for the poverty in which many of them live.

The government wants to increase the number of achievement centres which provide sheltered workshops and training for the mentally and physically handicapped, Vander Zalm said.

To give the handicapped a greater incentive, those who work in such centres may be put on salaries rather than limited to the $100 ceiling on outside earnings, he said.

Salaries would be at least minimum wage, which at $3 an hour would mean a handicapped person would be earning more than $500 a month.

Vander Zalm said the cost of the program could be covered by the greater productivity it makes possible, and by the training benefits which could permit the handicapped person to move into the regular workforce.

The provincial government is also talking with Ottawa about reducing allowances on a graduated basis, rather than chopping them off completely at a low income level, Vander Zalm told the annual convention of the B.C. Medical Association.

So far Ottawa which shares in the cost of the handicapped allowances has not given approval to the idea, Vander Zalm said.

Advertising helps good things happen.
CANADIAN ADVERTISING ADVISORY BOARD

Credit Foncier
Founded in 1880
One of Canada's largest trust and mortgage companies.
5-year Term Investments
Min. amount $500
9%
Interest paid Semi-annually, Monthly (Min. $5000) or Compounded and paid at maturity
9¼%
Interest paid Annually
Victoria: 1019 Blanshard St.-(604) 388-6601
Vancouver: 850 West Hastings St.-(604) 681-5464
White Rock: 1463 Johnston Rd.-(604) 531-7525
Vernon: 3105-34th Ave.-(604) 542-4377
Halifax Montreal Quebec Ottawa Toronto
London Winnipeg Regina Saskatoon Edmonton
Calgary Vernon White Rock Vancouver Victoria
MEMBER CANADA DEPOSIT INSURANCE CORPORATION

OAK BAY
beautiful Cape Cod
Gracious and Spacious
Just what a house should be. I have to be brief. This is one of those cases where seeing is believing. 2509 finished sq. ft. Master bedroom 522 sq. ft. with seaview (ensuite). Artistically redecorated. Beamed ceilings. Desirable family home for the professional. $94,500. Gross taxes only $751.00.
FOR SALE Royal Trust
MAXWELL TRACY
477-0191 477-7517
The Royal Trust Company
5-12

Philliponi denies he bribed official

VANCOUVER (CP) — Penthouse Cabaret owner Joe Philliponi denied in county court Wednesday that he had bribed British Columbia Liquor Board member Pia Tofini.

Philliponi, his brother Ross Filippone, and their sister Florence Pawlick, are facing charges of unlawfully and corruptly offering and giving valuable consideration to the holder of a judicial office.

Tofini testified earlier that when she met the defendants she wore a concealed device which transmitted conversations to a police tape recorder.

Philliponi agreed he had given Tofini a bag containing two bottles of liquor and a cake from his mother. When she asked him what he was carrying he said he had told her it "was just a little bag for you for Easter.

"All we asked for was justice," he told the court. "All I was telling her to do was let her conscience be her guide."

Ross Filippone, 53, testified that he had given his sister a ride home from their mother's but had no knowledge of Tofini's presence until he arrived home.

He said the only reason he talked to her was to ask how liquor board members had decided to cancel the Penthouse's liquor licence.

HEART OF CLASSIC BROADMEAD
The artistry in this home is quickly recognized, the chic foyer entrance leads to a quiet peaceful den lined with walnut book shelves. Classic living room leads to a spacious mahogany built-in buffet. Joyous work saving kitchen, Family room adjoining open gracious stairway leads to 5 spacious bedrooms (or 4 and office) 2½ baths. You'll enjoy the harmonious decorating of all the rooms. A lot of luxury for $126,000.
Residence 477-5705 Erna Ellsay Office 477-1841
BLOCK BROS. REALTY LTD.
5-12

YOU'LL FIND THE unusual IN CLASSIFIED ADS!

You may not find a dress form listed among the many ads featured in today's Classified section, but you can be sure, if there are any for sale, they would be there! You'll find lots of unusual, hard-to-find items listed in the Classified Ads. And if you have an article or two around the house that you have felt no one else would be interested in, you might be pleasantly surprised at how many of our readers may be looking for just such an article!
CLASSIFIED ADVERTISING 386-2121
MON.-FRI. 8 a.m.-6 p.m., SATURDAY 8 a.m.-5:30 p.m.
The Daily Colonist and The Victoria Times

Kenitex
your home and never paint again! TM
OTHER MAINTENANCE-FREE INSTALLATIONS
ALUMINUM SUNDECK PATIO COVERS AND ENCLOSURES, ALUMINUM ROLL-UP AWNINGS. ALUMINUM REPLACEMENT WINDOWS. ALUMINUM 5" CONTINUOUS GUTTER. ALUMINUM SUNDECK PATIO RAILINGS.
RESIDENTIAL COMMERCIAL INDUSTRIAL
6 million world wide applications since 1946
PHONE 384-4148 FOR FREE ESTIMATE
GRANITE
INDUSTRIES LTD. serving all of Vancouver Island
VICTORIA 516 WILLIAM ST. 384-4148
NANAIMO 2380 DORMAN RD. 758-2336

Buckerfield's
GARDEN SPECIALS FROM THE STORE WITH MORE FOR YOUR GARDEN
ROSES ½ PRICE
STILL A GOOD SELECTION
GERANIUMS 3 per tray. Reg. 1.49. SPECIAL 1.19
FUCHSIAS—LARGE PLANTS Great for hanging baskets and planters. 2-gal. pots. Reg. 3.95 ea. SPECIAL 2.95
FUCHSIAS-3" POTS Reg. 89¢ ea. SPECIAL 69¢ ea.
MUMS Disbuds and Cushion. Good value at only 49¢ ea.
AFRICAN VIOLET SHOW
MAY 14th
10 a.m.-6 p.m. 941 PANDORA
SPECIALS MAY 13th-16th
POTTING SOIL 40-lb. bag Reg. 3.00 SPECIAL 2.19
VALGANIC 5-4-0 Organic. Will not burn. 40-lb. bag Reg. 5.75 SPECIAL 4.69
AMMONIUM SULPHATE 21-0-0 For green summer lawns. 50-lb. bag Reg. 4.10 SPECIAL 3.19
SMALL PAK FERTILIZERS A wide range of varieties. Reg. 1.95 ea. SPECIAL 1.49 ea.
Buckerfield's LIMITED 'the growing people' 5-13
VICTORIA STORE
506 PANDORA
LOTS OF FREE PARKING (OFF FISGARD)
OPEN 8:30-5:30—PERSONAL SHOPPING

Look-alike

This ceremonial bell from northern India, owned by a Cowichan Valley couple is similar to a barnacle-encrusted bell pictured on front page of Wednesday's Colonist. The top is made of brass and bottom apparently of Indian silver, and it was brought to Canada from India via Britain. Bell pictured Wednesday was found at Victoria in seaweed.

Island college

'Bad situation' underscored by researcher

VANCOUVER (CP) — The College Faculties Federation of B.C. says prospective teachers at North Island College on Vancouver Island might be subject to anti-union tactics.

"It's not a blacklist," federation researcher Eric Green said, "but we want to clarify an extremely bad situation that potential faculty should know about."

The college, which offers full-time academic and community courses in 10 communities, hires teachers on a 15-week contract basis in 10 communities, after which they are subject to replacement. The college is only one of 14 in B.C. that is non-union.

Green said 18 teachers involved with union organizing since the college opened two years ago had left because their contracts were not renewed. He said three teachers had launched civil suits against the college charging unfair labor practices.

Arnie Allan, vice-president of the federation, said "faculty should have some guarantee, provided they are competent and qualified, that they can expect continuous employment."

Dennis Wing, principal of the college, said in an interview from Campbell River that permanent staff could not be hired because continuous demand for courses could not be guaranteed.

"Every individual has understood that the part-time contract has no continuation or rehiring clauses," he said. "We have no guarantees of enrolment for the course the following year."

The college did not oppose union organization, he said, but would like the bargaining unit to inlude all instructors. The federation wants to represent only teachers handling credit courses.

Boy finds stolen dagger

An extremely rare Canadian Indian dagger stolen from a travelling exhibition at the provincial museum in March 1976 has been returned.

Curator Yorke Edwards said the artifact, which belonged to the Royal Scottish Museum, was turned in Tuesday by a boy whose name is being withheld.

"The boy said he found it in a wood in Esquimalt and left the knife with the history department for identification. It was immediately recognized."

Made of iron, the knife is 14 inches long with a double-edge blade. It was donated to the Scottish museum in 1862 by B. R. Ross.

Mine explosion fatal for 18

ASHIBETSU, Japan (Reuter) — Eighteen miners were killed, eight injured and seven trapped by a cave-in after a gas explosion at a colliery in the northern Japanese island of Hokkaido.

Officials said they believed blasting operations in the pit ignited the gas.

EATON'S

BUYLINE 388-4373. Store Hours Daily: 9:30 a.m. to 5:30 p.m.
Thurs. and Fri. Shop 9:30 a.m. to 9:00 p.m.

"Italy is noted for the Leaning Tower of Pisa and pasta and Sophia Loren. Also shoes. Like these four sandals made of the finest leather. Beautifully styled, too. And now priced the lowest in town. If you find them for less within 30 days, we'll refund the difference to you."

17.99

A. Perforated vamp sandle with low covered wedge and buckled strap. White, or tan leather.
B. T-strap sandal with three bar vamp and low heel. Bone, white, navy leather.
C. Low heel sandal with instep strap and banded vamp. White, bone, and tan leather.
D. Flat wedge sandal with two-banded vamp and buckled strap. Tan or white leather.
Full and half sizes 6-9

Women's Shoes, Dept. 238, Floor of Fashion

Stan Smith
Eaton's Buyer
Women's Shoe

EATON'S

Shop tonight til 9:00 p.m.

Get in on Eaton's special sale priced Night Shadows broadloom, a durable family carpeting in a wide selection of colors for every room in your home.

Downtown BONUS DAY

10.99 sq. yd.

Here's a cut loop textured 100% nylon broadloom you'll enjoy for it's easy care. Suitable for the heaviest traffic areas. Reliable in the busiest family home. Non allergenic as well as mildew and moth proof. Select your Night Shadows broadloom in a color to accent your decor from burlwood, rosewood, gold emblem, gypsy gold, sea island green, green shadows, Devon cream, or space blue.

Carpeting, dept. 272, main floor home furnishings building.

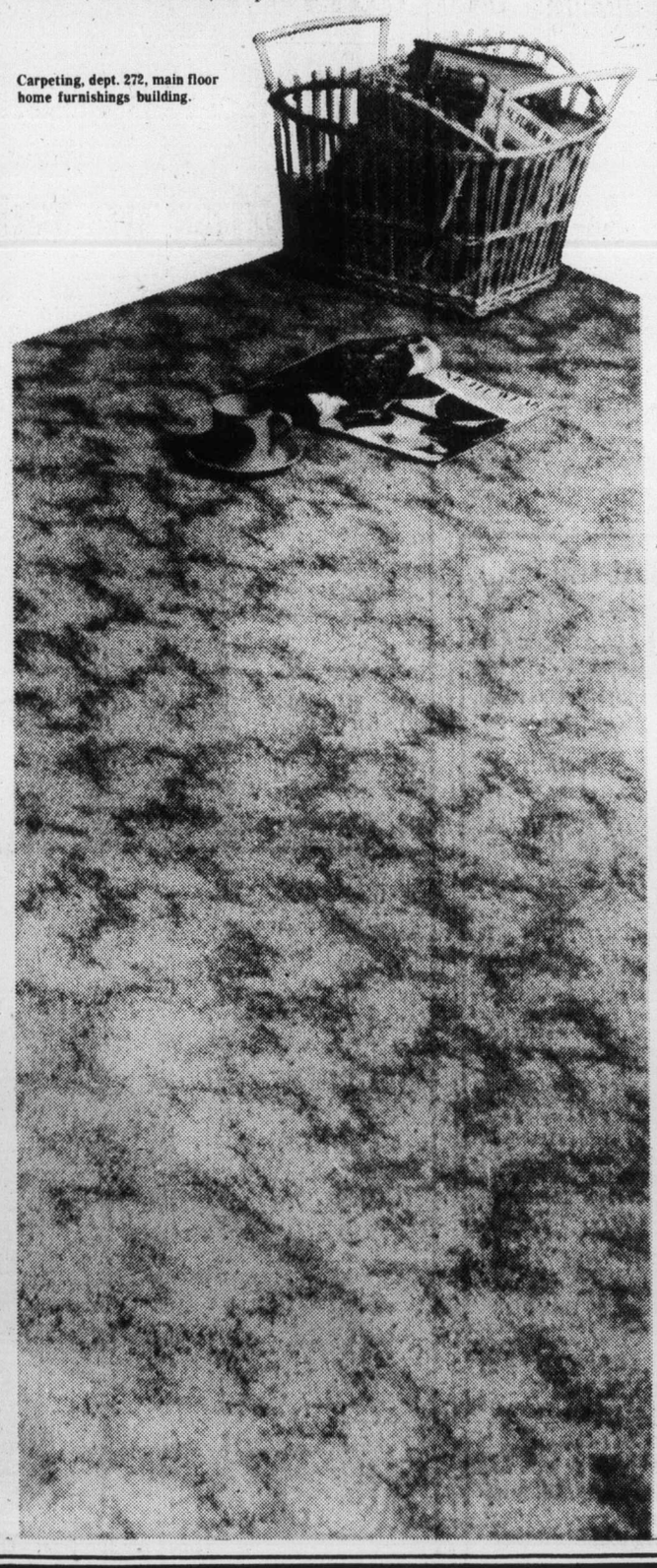

'Government must act now'

Jobs or anger, CLC warns

OTTAWA (CP) — Government failure to ease the record-high unemployment could lead to "tension, unrest and even violent disorders," the Canadian Labor Congress said at the close of a two-day meeting of its exeuctive council this week.

Joe Morris, president of the 2.3-million-member congress, said nothing divided the country more than unemployment and regional disparities.

"The government must act and it must act now — not next month or next year," Morris said.

Allan MacEachen, acting prime minister, siad in the Commons earlier that the federal government had no intention of bringing in new measures to reduce unemploymest, but an upturn in the United States economy should help Canada.

April jobless figures released by Statistics Canada, adjusted to take seasonal variations into account, showed that 8.3 per cent of the work force was unemployed. That was the highest level ever recorded since the government agency started compiling monthly unemployment figures in 1953.

Morris said the economic costs of such high unemployment were staggering, and "as to the social costs, these will show later when a whole generation of young Canadians reacts to the discovery that they are considered of no use to society and forced to live in unemployment benefits or welfare instead of being part of the productive forces of the nation."

"The anger and frustration resulting from continuing inaction may well lead to a degree of tension, unrest and even violent disorders seldom, if ever, witnessed before in this country."

A CLC analysis of the federal government's March 31 budget said the government "is not facing up to its responsibilities to the Canadian people."

"The major attempt at job creation was seen to be the corporate and investor tax cuts totalling roughly $1.2 billion."

But the congress said those cuts are unlikely to result in significent capital investment and employment gains because industry is already operating at only 80 per cent of its existing capacity.

The congress predicted that consumption demand will increase at a much slower rate in 1977 due to the effects of wage controls and the slower growth of the economy in general. At the same time, the CLC said it is unlikely that export demand will pick up significantly.

"The caution budgets in the U.S., Japan and Europe will not create enough growth to stimulate Canadian exports."

The congress also disputed optimistic forecasts by government officials that the decreased value of the Canadian dollar in relation to the U.S. dollar will result in more jobs because of increased exports.

"Judging from current attitudes and forecasts in the U.S., even optimistically, a strong recovery is not expected until the third quarter of 1977 and this would imply that Canadian exports would not pick up significantly until late 1977 or even in 1978," said the CLC.

To solve some of the problems, the congress proposed:

- A one-month moratorium on tax collection and a subsequent five per cent tax reduction for low-and middle-income earners — those earning less than $15,000 a year.
- An increase of $50 a month in old age security benefits. Basic old age security pensions for single persons rose in April to $143.46 a month from $141.34.
- Direct government investment in such areas as housing, food and energy.

The CLC said its proposals would "result in a budgetary deficit that is fiscally responsible."

Ex-treasurer of U.S. gloomy

'Society's teetering'

TORONTO (UPI) — Former U.S. Treasury Secretary William E. Simon warned this week that inflation threatens to trigger the collapse of North American society, but attacked wage and price controls as a temporary and inadequate solution.

In an address to the "Window of Tomorrow" conference sponsored by the Canadian Progressive Conservative Party, Simon painted a gloomy picture of a North American economy wracked by inflation and unemployment, aggravated by stop-gap government policies.

Noting the economies of the U.S. and Canada are "the most interdependent in the world," Simon said both countries were marked by "an unhealthy . . . degree of cynicism and negativism . . . the result of the clear, demonstrated failure of collectivist, big-government approaches to our national problems."

Simon, treasury chief under former president Gerald Ford, warned "when inflation distorts the conomic system and destroys the incentives for real improvement, the people will no longer support that system and society disintegrates.

YOU'LL FIND THE unusual IN CLASSIFIED ADS!

You may not find a unicycle listed among the many ads featured in today's Classified section, but you can be sure, if there are any for sale, they would be there!

You'll find lots of unusual, hard-to-find items listed in the Classified Ads. And if you have an article or two around the house that you have felt no one else would be interested in, you might be pleasantly surprised at how many of our readers may be looking for just such an article!

CLASSIFIED ADVERTISING 386-2121
MON.-FRI. 8 a.m.-6 p.m., SATURDAY 8 a.m.-5:30 p.m.

The Daily Colonist and The Victoria times

EATON'S downtown

Store Hours Daily: 9:30 a.m. to 5:30 p.m. Thurs. and Fri. Shop 9:30 a.m. to 9:00 p.m.

Graduation Promotion Winners:
Buffet Dinner for Four at the Empress:
Miss Barbra Gill
Graduation Gown:
Miss Carolyn Guy

While you've been knocking about all year in your blue jeans, Eaton's has been preparing for this day. With a grad special on 3-pce. suits

69.99

It's not every day that you graduate, right? So why should you buy that special suit at just any store. Buy it where shopping is familiar — where you get all your blue jeans. At Eaton's Abstract. And get a handsome tailored 3-pce. suit now while they're specially priced For only 69.99, you can buy a 3-pce. suit in polyester/viscose gabardine. Or a co-ordinating cotton velveteen blazer with donegal tweed vest and pant. Both are styled and cut to fit a young man's body.

Featuring a blazer-look jacket with three patch pockets. Double-stitched and notched lapels. Fully lined, too. Four-button vest, also, fully lined has two reeced pockets. Flared pants. For sizes 86 to 44. **Gabardine 3-pce. suit** made of polyester/viscose in navy, brown, beige. **Co-ordinating 3-pce. suit** has cotton velveteen blazer with vest and pant in donegal tweed wool/polyester/acrylic/viscose blend. Raisin, navy, black.

Abstract Shop, Dept. 432, Main Floor

These hand-sewn leather shoes are built to last . . . from graduation on through the years. They're on sale now.

24.99

Reg. 37.95. Get your feet into comfort and top styling with these handsome hand-sewn shoes. Made of the finest grade leather uppers, leather soles and leather lining. Composition rubber heels. Both styles available in sizes 7 to 12. Choose from three-eyelet laced moccasin and butt seam moccasin slip-on. **Personal Shopping Only, please.**
Men's Shoes, Dept. 237, Main Floor

Look for the Great Getaway Sale flyer coming soon to your home. Or pick up a copy at your nearest Eaton's stores

Good Mornings
Bowman 6 till 10am
CFAX 1070

The Daily Colonist.

Section Two Friday, May 13, 1977 Page 13

7-DAY MONEY-BACK GUARANTEE
USED CARS
peter pollen ford

Crofton park proposal narrowly defeated

By CRAIG MEREDITH
Colonist Reporter

DUNCAN — The acquisition of a 27-acre waterfront property in Crofton as a park was narrowly defeated by a tie vote of the Cowichan Valley Region Board Wednesday night.

Opposition to the purchase, which has been under study by both the parks branch and the regional board during the past two years, arose not over purchase price, but future maintenance as a public facility.

It was reported at the meeting that the owners of the property with 800 feet of sandy beach, Mr. and Mrs. Ray Gallagher of Crofton, had agreed to sell the property for $24,000 less than the recently-appraised price of $250,000.

In his report, regional administrator Ralph Keir said the district could purchase the land without raising the one-tenth annual mill levy for regional parks, if a one-third grant was received from the department of parks and recreation.

The repayment would have been over a 20-year period and would have wiped out the parks reserve fund, which will total $52,770 by the end of the year.

Mill Bay director Charles Boas was the leading opponent to the purchase of the waterfront land which is claimed to be the only alternative warm-water site in this region of Vancouver Island.

He said this was not the type of property that the board should be looking at under the regional parks function.

"There is no question in my mind that this property is going to need maintenance and eventually staff to operate it as a park.

"I am not questioning the value of the property, but I think something like this should be handled by the parks branch," he stated.

On two occasions, the parks branch has seriously considered making the acquisition, but it has deferred it until more department funds were available.

Boas suggested the region should once again refer it back to the provincial government, but North Cowichan Director Margaret Robertson disagreed by stating the government will not approve it.

"The provincial government has already agreed to pick up one-third of the purchase price. I doubt they will change their minds and suddenly decide to pay for the whole thing," she said.

Also opposed to the purchase was regional board chairman and Duncan Mayor Ken Paskin, who said there was no question in his mind it was going to cost more money to upgrade it into a public park facility.

"This is inevitable. And if I go back to the city, I am sure they will be against it considering the heavy mill increase we are faced with next year," he said.

Youbou director Ken Douglas reminded the board that it was the board's policy not to get into major park development, but to ensure parkland for future use.

"We either act now or we won't have any seashore access in the future," he added.

When it finally came to a vote on the purchase, the tie vote resulted and the motion was defeated.

The Mill Bay director immediately moved that the acquisition of the property be referred back to the porovincial parks branch for its consideration.

This motion was carried.

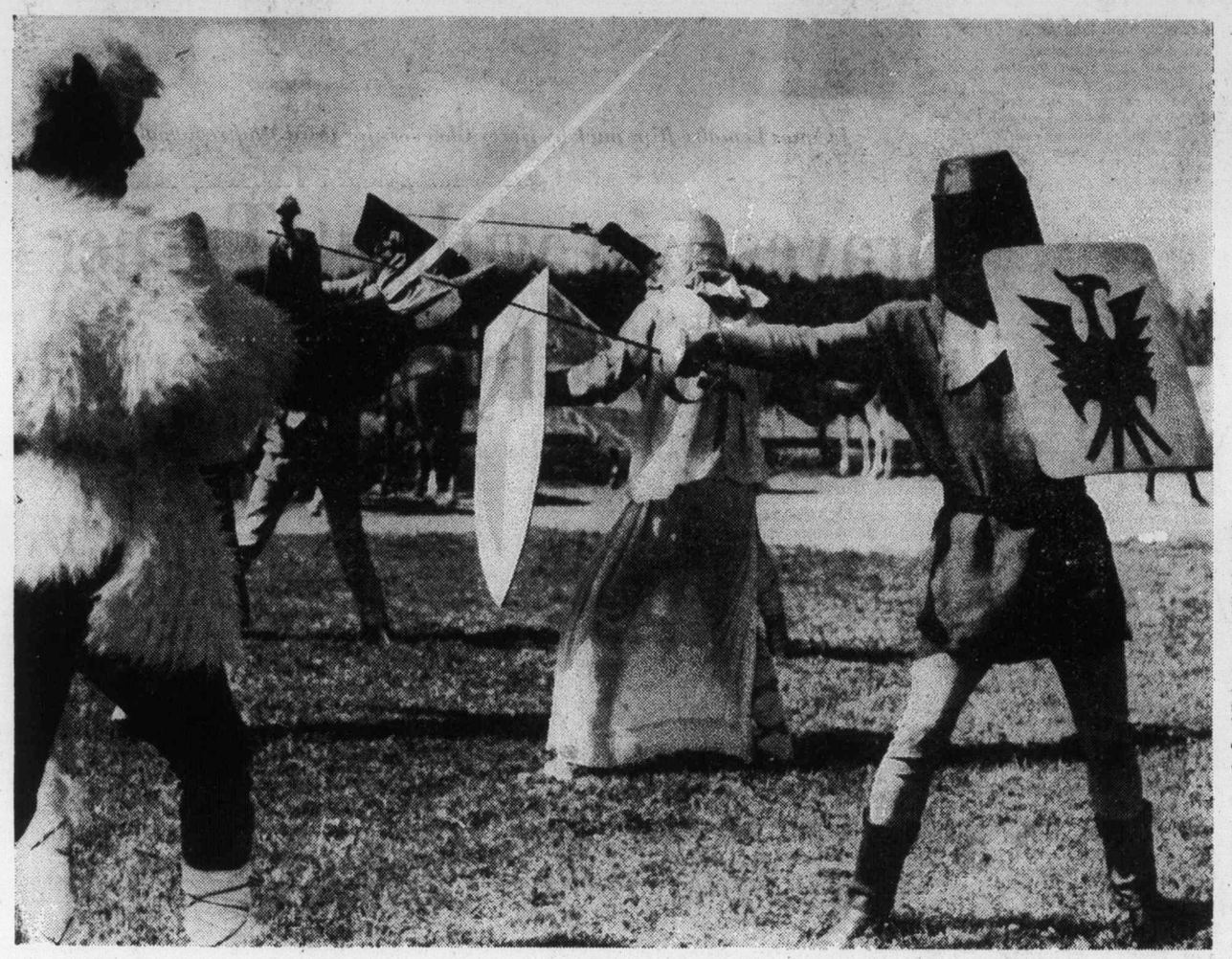

—Dave Finlayson photo

Cedar shakes with medieval fever

Rural area of Cedar near Nanaimo will be transformed into a type of medieval England on June 19. That is when knights in shining armor will joust on horesback and fight to the "death" with swords and clubs as local people recreate atmosphere of Olde Medieval Fayre. Here knights are already working out for the tournament, which is brainchild of Marlene Nash, owner of the Crow and Gate pub.

Next legislative session

Bennett pledges to shore up small businesses

Colonist Correspondent

NANAIMO — Premier Bennett Thursday promised incentive programs for small businesses during the fall session of the Legislature.

Speaking to a Nanaimo Chamber of Commerce audience of 300, Bennett said small businesses had been hard hit by the recent tough economic times and new programs were needed to stimulate that area of the economy.

The B.C. economy is starting to move as the provincial government creates a climate for increased investment, but small businesses are hardest to turn around, he said.

Asked after the meeting to outline the proposed programs, the premier said only "wait and see."

Bennett admitted unemployment was a major concern, with the figures in the province up around 100,000 in each of the last three years.

But he said there were 30,000 more people with jobs this April than at the same time last year, and he hoped this would accelerate in the near future.

"But it can't be done with flash-in the-pan programs — it can only be done by the private sector, and we have created the climate for increased investment."

He cited $450 million expansion program recently announced by MacMillan Bloedel and similiar programs by other forest-products firms, as proof that the economy is turning around.

On another topic, Bennett announced that Nanaimo will be the headquarters of a new ministry of highways region covering Vancouver Island and the Gulf Islands.

He said the new region will cover 13,000 square miles and be responsible for 2,845 miles of roads.

Previously the Island had been administered from Burnaby.

The new region will be effective July 1 and the support staff of 14 will be added to the current work force of 910.

Bennett said work in progress or to be started soon on Vancouver Island totals $45 million — $12 million of which is in the Nanaimo area.

Curtis looking at Nanaimo's plea for grants

NANAIMO — Municipal Affairs Minister Hugh Curtis Thursday promised to carefully examine the city's request for additional grants to help ease the impact of amalgamation.

Without giving any hint as to whether the request would be looked on favorably, Curtis told a meeting with city council he would "examine the request very carefully" and then make a recommendation to the cabinet.

The city is asking for an additional million dollars for each of the three remaining years before the city takes over all services currently provided by the provincial government.

The original grant was $4.5 million but Ney said this has proved totally inadequate, particularly as taxpayers face increases of up to 17.3 per cent this year. Ney said the increases are mainly a direct result of amalgamation and the provision of costly services to the new areas of the city.

The city also asked highways minister Alex Fraser to work out an agreement on phasing of road projects in rural and suburban areas over the next three years to lessen the impact of taking over that responsibility.

In a brief, Ney said in 1980 the city will suddenly be required to accept the responsibility of providing road construction and maintenance to an additional 22,000 acres.

He said the city also faces the additional burden of providing police protection, fire protection, storm drains and other essential services whose high rate of expansion was not foreseen when the amalgamation grants were proposed.

Although $3.1 million was placed in a reserve to cover the cost of taking over roads and police costs, Ney said this had been seriously eroded by inflation.

The agreement with the Ministry of Highways would cover the extent of construction between now and 1980 and a cost-sharing formula between the government and the city would be worked out.

Another bid for ferry

NANAIMO — Protection Island residents are making another bid to get the ferry under the regional transit umbrella.

In a letter to the regional board this week, the island ratepayers' association asked that the regional district's letters-patent be amended to include ferry as well as bus service.

Late last year Municipal Affairs Minister Hugh Curtis refused to allow the amendment, but the islanders feel there may have been a change of attitude following the coastal transportation grants from the federal government. The island has been without a ferry service since the end of February.

Ferry owner Bob Armstrong discontinued the service because he said it was uneconomical without a subsidy.

The provincial transit bureau is currently studying the Nanaimo regional transit system and the board decided to forward the islander's request to them.

North Cowichan is for it

RCMP can think of new offices

NORTH COWICHAN — After years of discussion, it appears the local RCMP detachment located in Duncan can look forward to a new building and location in the next year.

A North Cowichan police committee recommendation for the site of the new building on York Road and the Trans-Canada Highway was accepted unanimously by council this week.

The municipality has been accepting proposals from developers interested in supplying both the land and the building for the new detachment headquarters.

The facility would then be leased back to the occupants.

Eight proposals were considered by the committee, but it finally agreed that the York Road and Trans-Canada highway proposal of Franco Management Ltd. was the best one.

The site, which is immediately north of the VIP Motel on the highway, encompasses approximately; five acres and has access from the highway and York Road.

RCMP Staff-Sgt. Jock Colliar told the Colonist Thursday he did not see any problems with the location of the building.

"It is a very central location and the building looks quite adequate . . . but the final decision will have to be made by our property management division in Victoria," he said.

There had been discussions earlier about putting the facility adjacent to the municipal hall, three miles north of Duncan, and also closing the present Chemainus office of the RCMP.

With the decision this week, both of these items have been discounted for the time being . . .

The sergeant said the Chemainus office would remain open if the new facility was constructed near Duncan, but its present staff requirements would be reduced.

"We will still have somebody on duty there, but most of the administrative duties will be handled through the new building once it is constructed," he asserted.

A municipal spokesman indicated this week that construction could be underway by the end of the year.

Student residences?

Malaspina issue still alive

NANAIMO — The Malaspina student residence issue may yet again come back to council, despite the fact council recently abandoned a bylaw that would have allowed a developer to convert the old college campus on Kennedy Street.

Lawyer John Horn, representing developer Ken Wall, appeared at city council seeking suggestions as to what could be done with the building, which sits in a one and two-family residential area near the downtown core.

Horn said his client was in a difficult position now that he couldn't convert the building to "badly needed" student accommodation.

"It is in a residential area, yet since it was built 40 or 50 years ago it has never been used for residential purposes," he said.

The building was the original city hospital and later the college used it until the new campus was completed on Wakesiah.

Council abandoned the bylaw after many residents of the area had protested the development at a public hearing. Their main complaints were lacking of parking and lack of supervision of the tenants of the building.

Ald. Ray Brookbank said Wall had a chance to iron out the problems with the residents earlier but chose not to meet with them, and he (Brookbank) felt that was still his best route.

"Maybe he can still work something out that would satisfy the residents."

However, Ald. Nelson Allen said he was not prepared to look at the building being used for student accommodation in any form. He said office use would be better.

Mayor Frank Ney had indicated earlier he might bring the bylaw back to council because he felt council had an obligation to give the developer some guidance on how the building could be used.

Ney said Wall could not be expected to let the building sit empty because it was in a residential zone.

Astronomer wins honor

Alan Batten, senior research officer at the Dominion Astrophysical Observatory on Little Saanich Mountain, has been made a fellow of the Royal Society of Canada.

Revolutionary shift system

Nanaimo Mounties getting more for less

By DAVE FINLAYSON
Colonist Correspondent

NANAIMO — A revolutionary new shift system instituted by the RCMP here is producing better policing of the city at considerably less cost, says Staff-Sgt. Barry Beaulac.

The new system was instituted last year and although an official report won't be ready until the fall, all indications are that the move was a good one.

The system involves all officers working four 12-hour days straight, then taking four days off. During those four working days officers are on duty two days on day shift and two days on night shift.

Beaulac said the main benefit to the department is that it cuts down on overtime, which had been getting out of hand because of the workload.

Working 12-hour shifts officers have more time to clear up cases before their work period ends without having to put in overtime. This provides the additional benefit of a speeding up of the paper process, resulting in a generally more efficient department, he said.

Beaulac said the system means you can provide better policing of the city with the same number of men.

For example, with 24 men you can use two shifts of 12 men each under the new system, whereas you could only get three shifts of eight men each under the old eight-hour shifts.

The crime rate in Nanaimo has dropped over the past year, but Beaulac said it is impossible to judge how much the administration change has contributed to that.

According to Beaulac the men like the system because they get four straight days off, and more often part of those four days falls on a weekend.

Under the old system officers could go long periods without getting any time off on weekends.

"We have definitely found the new system tremendously advantageous so far, but we will get a clearer picture when we get the report at the end of the first year," said Beaulac.

Beaulac said the new system is part of new trend toward better man management within the RCMP.

"The RCMP used to be a rural police force where a man would respond to anything and everything.

"But now the forces are getting so large that most men specialize in one thing or another.

"And when you have a force of 40 men you have to set it up so that each man is used to his capacity of efficiency."

Part of increasing that efficiency in Nanaimo has been booting the provincial court facilities out of the police building and into the provincial government building on Front Street.

This means the police now have almost double their previous floor space, and a certain amount of chaos reigns there right now as workmen convert courtrooms into offices.

"It was really getting crowded before, but now we'll be able to operate on a much more efficient level," said Beaulac.

The space expansion will mean the RCMP will be able to operate out of the existing building for at least another five years.

Threats by Bruins fail to intimidate Lafleur

BOSTON — Guy Lafleur showed the Boston Bruins Thursday he won't be intimidated.

The National Hockey League scoring champion, threatened by some Bruins through the media following Tuesday's second game of the Stanely Cup final, scored two goals and assisted on two others to power Montreal Canadiens to a 4-2 victory and a 3-0 lead in the best-of-seven series.

Canadiens can win their second straight Stanley Cup — 20th in their history — Saturday night at Boston Garden.

Lafleur, held to three assists in the first two games of the series, opened the scoring at 4:08 of the first period.

It was a power-play effort, with John Wensink—the player who vowed Lafleur wouldn't get out of the building alive—sitting out a bench minor.

Lafleur then set up power-play goals by Steve Shutt and Jacques Lemaire later in the period and scored the 4-1 goal midway through the third period.

Gregg Sheppard and Peter McNab were the Bruin marksmen.

Bruin-goalkeeper Gerry Cheevers had little chance on Lafleur's first goal but looked shaky on the second scoring shot. Cheevers had saved Lemaire's shot from the left side but dropped the puck from his glove and Shutt had an open shot from 10 feet.

Lemaire put Canadiens up 3-0 when he gathered in a pass from Guy Lapointe and drilled a shot from the left faceoff circle past Cheevers.

Canadiens managed only six shots in the first period and 19 in the game while Bruins took 25 shots at Ken Dryden.

Bruins scored on Dryden for the first time in 109 minutes, 57 seconds when Sheppard slid a 10-footer home at 6:32 of the second period, and McNab closed out the scoring with 86 seconds to play, popping the puck over Dryden during a Bruin power play.

The much-publicized violence of the Bruins never materialized as referee Bob Myers kept a tight rein on the game, assessing 12 penalties in the first period, including seven in the first 10 minutes.

Bruins were foiled on three power-play chances in the first period, including a 66-second span when they enjoyed a two-man advantage.

Bruins now face the almost impossible task of winning four straight games, a feat accomplished only once in Stanley Cup history and twice ever in professional sports for a team in their situation.

Toronto Maple Leafs lost the first three games of the 1942 final with Detroit Red Wings before winning the Stanley Cup and New York Islanders rebounded from an 0-3 deficit in the 1975 quarter-finals against the Pittsburgh Penguins.

Heading into the series, Bruins had beaten Montreal only twice in playoff series, had lost 11 series in a row and never downed the Canadiens in a final series. Boston last beat Montreal in the playoffs in 1943.

Lafleur said he had heard about threats to cut his head off emanating from the mouth of Wensink, although he had not read them nor was he worried about them before the game.

"We capitalized on the chances we got," said Lafleur.

"They had a few chances too, but they hit a couple of posts and Kenny (Dryden) made some big stops.

"They have been checking our guys well. But tonight everybody was skating well. It's when we are standing still that we have a lot of problems. Tonight we weren't."

MONTREAL 4, BOSTON 2

First Period

1. Montreal, Lafleur (8) (Lapointe, Mahovlich) 4:08.
2. Montreal, Shutt (8) (Lemaire, Lafleur) 7:38.
3. Montreal, Lemaire (5) (Lapointe, Lafleur) 18:29.

Penalties — Smith (Bos) 1:34; Boston bench 3:40; Wilson (Mtl) 5:24; Cashman (Bos) 7:02; Gainey (Mtl) 9:18; Cashman (Bos), Robinson (Mtl) 9:27; Gainey (Mtl) 11:20; Cashman (Bos) 11:50; Wilson (Mtl) 12:56; Gainey (Mtl) 13:37, Jonathan (Bos) 16:57.

Second Period

4. Boston, Sheppard (5) (Middleton, Cashman) 6:32.

Penalties — Roberts (Mtl), Smith (Bos) 9:19; Gainey (Mtl) 10:31; Dask (Bos) 15:25.

Third Period

5. Montreal, Lafleur (9) (Shutt, Lemaire) 12:52.
6. Boston, McNab (5) (Middleton, Park) 18:34.

Penalty — Roberts (Mtl) 16:53.

Shots on goal by:

Montreal	6	8	5	19
Boston	10	7	8	25

Goal — Dryden, Montreal; Cheevers, Boston.

Attendance — 14,597.

—AP

Jacques Lemaire flips puck by Gerry Cheevers for third Montreal goal

Beck bumps Beavers from cup contention

VANCOUVER — Barry Beck boosted New Westminster Bruins into their third straight Memorial Cup final with a spectacular third-period effort Thursday night at Pacific Coliseum.

Beck scored one goal and set up two others in a seven-minute span to spark his team to a 4-2 win over Sherbrooke Beavers before 7122 fans.

The Bruins trailed 2-1 until the 212-pound defenceman assisted on goals by leftwinger Dave Orleski and centre Ray Creasy. Beck then added an insurance goal with a blazing shot from the point and the Beavers were eliminated from the championship game on the three-team, double-round-robin series.

New Westminster, playing four games in five nights, has a 3-1 record and Ottawa '67s are 2-1 going into tonight's game against the winless Beavers.

Sunday's championship game, in which the Bruins have been defeated the last two years, will be televised on the CTV network beginning at 1 p.m. PDT.

The penalty-filled game featured the same hard hitting as when the teams met Monday, when the Bruins won by the same score. New Westminster took 12 of 20 minor penalties handed out by referee Daryl Haverlock of Edmonton, each team had a fighting major and Sherbrooke received the only 10-minute misconduct assessed.

Rightwinger Mark Lofthouse, with his fourth goal of the series, also scored for the Bruins, while Sherbrooke got power-play goals from rightwinger Ron Carter and leftwinger Jere Gillis.

The first period was scoreless and featured the spectacular goaltending of Richard Sevigny of the Beavers and New Westminster's Blaine Peterson. Sevigny finished with 30 saves while Peterson was brilliant in making 40 stops.

Creasy scored the winner at 7:42 on a spectacular series of events. First he was put headfirst into the Sherbrooke bench on a check by Raymond Roy, was boarded hard by Dan Chicoine and finally tripped by Rick Vaive. The Bruins pulled Peterson on the delayed penalty to Vaive and Creasy scored when he fired Beck's rebound off the back boards high into the far corner behind Sevigny, who was out of position.

Beck scored his third goal of the tournament at 12:37 when his point shot found the far corner with Sevigny screened by several players.

Beck also got into a vicious fight with Sherbrooke defenceman Allen Demers late in the game and Demers was badly cut on the face when he took a powerful overhand punch from Beck while tangled up with the linesmen laying face down on the ice.

★ ★ ★

SHERBROOKE 2, NEW WEST 4.

First Period

No scoring.

Penalties—Van Harrewyn (NW), Demers (SH) 2:24; Rudnyk (NW) 5:59; Demers (Sh) 11:50; Claude (Sh) 14:25; Smyl (NW) 15:21; Martin (Sh) (double minor), Smyl (NW) 17:33; Young (NW) 19:39; Creasy (NW) 20:00.

Second Period

1. New Westminster, Lofthouse (4) (Betty, Creasy) 10:19.
2. Sherbrooke, Carter (1) (Claude) 12:20.

Penalties—Lofthouse (NW) 5:24; Kirkham (NW), Martin (SH), Orleski (NW) 10:26.

Third Period

3. Sherbrooke, Gills (4) (Green) 2:27
4. New Westminster, Orleski (2) (Beck, Hobbins) 5:37
5. New Westminster, Creasy (2) (Beck, Lofthouse) 7:42
6. New Westminster, Beck (3) (Orleski, Derkson) 12:37

Penalties — Beck (NW) 1:44; Hobbins (NW) 8:14; Vaive (SH) (misconduct) 14:15, Beck (NW) (minor major), Demers (SH) (major) 15:11; Roy (SH) 19:31.

Shots on goal by:

New Westminster	10	10	14	34
Sherbrooke	13	13	16	42

Goal: Sevigny, Sherbrooke; Peterson, New Westminster.

Attendance—7422.

Bakers' Buckley fires five goals

COQUITLAM — Steve Buckley fired five goals Thursday to help Victoria McDonalds even their record at 2-2 in the Western Canada Major Junior "A" Lacrosse League.

Scoring twice in the first and third periods and once in the penalty-filled middle 20 minutes, Buckley boosted McDonalds to a 17-9 victory over the last-place Coquitlam J-Hawks. The win moved the bakery-sponsored club into a second-place tie with Burnaby Cablevision but McDonalds have played two more games.

Jamie Robertson, Tarey Pollock and Paul Michael each scored twice for McDonalds, who held period leads of 6-1 and 9-6.

Other goals were contributed by Scott Browning, Tej Labh, Brian Graves, Terry Jay, Rhys Wicks and Jeff Whitney-Griffiths.

Eric Otterstrom led Coquitlam with three goals Mike Reelie added two and others were scored by Bob McLelland, Jim Aylward, Dave Ramsey and Wayne McAuley.

McDonalds held complete command for the first period but Buckley was hit for a double major penalty in the second period and Robertson drew a minor during the same 10 minutes. However Coquitlam could only manage one power play goal and the Victoria players regained their poise in the final period.

Rick Bains started in goal for Victoria and made 30 stops before receiving a shot in the throat at 12:28 of the second period. He was unable to continue and Mike Duch finished up, making 17 stops.

Brian Celli played the entire game for the J-Hawks and made 51 saves, including 19 in the first period.

	P	W	L	T	F	A	Pts.
New West.	3	2	0	0	46	30	6
Burnaby	2	2	0	0	46	25	4
Victoria	4	2	2	0	59	68	4
Richmond	2	0	2	0	21	32	0
Coquitlam	3	0	3	0	28	45	0

Next game: Tonight — Burnaby at New Westminster.

Nanaimo receives

Cash, draft pick for goalkeeper

NANAIMO — Nanaimo Timbermen have traded goal keeper John Lewis, western Lacrosse Association rookie of the year in 1976, to Coquitlam Adanacs for one of Coquitlam's two first-round choices in the 1978 draft of graduating juniors plus $1,000.

Lewis, who posted a 13.73 goals-against average and made 1015 stops in 24 games for the Timbermen in 1975, requested the trade so he could rejoin several former junior teammates with the Adanacs.

General manager Earl Nicholson served as backup to Tim Barrie in a game in Vancouver Wednesday and Nicholson said Thursday he would don the pads Saturday when Burrards pay a return visit.

Rookie-goalkeeper Al Radley, a member of the 1976 Victoria McDonalds, left the Timbermen last week after a disagreement over travel expenses. Radley said Thursday he has recently purchased a house in Victoria and didn't have the time to travel to the Hub City for games and practices.

In another matter, Timbermen-rookie Kevin Alexander missed Wednesday's game as he twisted his right ankle in a game Saturday against Victoria Shamrocks. Alexander says he has received treatment for the injury and should be in the lineup Saturday.

Braves win without Turner to snap lengthy win drought

Atlanta Braves ended their losing streak without the aid of a manager Thursday.

Third-base coach Vern Benson handled the decision-making and the Braves ended their losing streak at 17 games with a 6-1 triumph over Pittsburgh Pirates in a National League baseball game at Atlanta.

Atlanta owner Ted Turner had originally planned to manage the game but he was stopped by National League president Chub Feeney.

Turner, a businessman and yachtsman with no baseball experience, had announced Wednesday that he was temporarily replacing Dave Bristol as the Braves manager. Bristol was sent on a 10-day excursion to seek capable players in the farm system and possible trades.

Pittsburgh edged the Braves 2-1 in Turner's managing debut Wednesday and after the game Feeney told Turner that a baseball rule prohibits a person holding stock or interest in a team from managing or playing for it "without the commissioner's approval.'

Turner said he told Feeney "to get permission" from commissioner Bowie Kuhn.

Turner said the decision would be made by today by Kuhn who has already given Turner a one-year suspension for breaking free-agent rules. The suspension is not in effect while a federal judge studies the case.

In winning their first game since April 22, the Braves also snapped Dave Parker's hitting streak. The Pirate outfielder had hits in 22 straight games but he was shutout by the Atlanta combination of Max Leon and Rick Camp.

Leon drove in three runs with a sacrifice fly and a two-run single and allowed only three hits before being relieved in the eighth inning.

Highlighting play in the American League was the expansion Seattle Mariners second straight win over New York Yankees.

Dan Meyer and Bill Stein hit back-to-back home runs and the Yankees made five errors as the Mariners scored an 8-6 win before a crowd of 30,042 at the Kingdome.

an 8-6 win before a crowd of 30,042 at the Kingdome

Jim "Catfish" Hunter, 1-2, was lifted in the third inning when the Mariners scored four runs to take an 8-2 lead.

★ ★ ★

NATIONAL LEAGUE

Eastern Division

	W	L	Pct	GBL
Pittsburgh	20	8	.714	—
St. Louis	18	11	.621	2½
Chicago	15	11	.577	4
Montreal	13	12	.520	5½
Philadelphia	13	13	.500	6
New York	10	19	.345	10½
Western Division				
Los Angeles	24	6	.800	—
San Francisco	13	17	.433	11
San Diego	14	19	.424	11½
Cincinnati	12	17	.414	11½
Houston	12	18	.400	12
Atlanta	9	22	.290	15½

Atlanta 001 100 040 — 6 8 0
Pittsburgh 000 000 010 — 1 4 1
Leon 1-1, Camp (8) and Pocaroba; Kison 3-2, Forster (7), Tekulve (8), Jones (9) and Dyer.

Cincinnati 100 000 000 — 1 1 0
St. Louis 000 206 02x — 10 13 0
Zachry 2-5, Murray (5), Borbon (8 and Plummer; D'Acquisto, Schultz 2-0 (5), Hrabosky (9) and Simmons.

San Fran 000 000 000 — 0 3 0
Phila 200 000 10x — 3 5 0
Montefusco 2-5, Lavelle (8) and Sadek, Hill (8); Christenson 3-3 and Boone. Home Runs: Philadelphia — Schmidt (7th).

Los Angeles 202 200 020 — 8 14 0
Montreal 000 000 032 — 5 8 2
Sutton 5-0, Garman (9) and Yeager; Hannahs 1-4, Brown (3), Terpko (4), Kerrigan (4), Atkinson (7), McEnaney (8) and Carter. Home Runs: Los Angeles — Lopes (2nd, Smith (6th).

San Diego 100 000 130 — 5 10 0
New York 000 000 020 — 2 6 1
Griffin 2-1, Fingers (8) and Davis; Koosman 2-4, Myrick (8), Apodaca (9) and Stearns, Hodges (8). Home Runs: San Diego — Griffin (1st); New York — Milner (3rd).

AMERICAN LEAGUE

Eastern Division

	W	L	Pct	GBL
New York	16	12	.571	—
Baltimore	14	11	.560	½
Boston	14	13	.519	1½
Milwaukee	15	15	.500	2
Toronto	14	17	.452	3½
Detroit	12	16	.429	4
Cleveland	11	16	.407	4½
Western Division				
Minnesota	19	11	.633	—
Chicago	18	11	.621	½
Texas	15	12	.556	2½
Oakland	16	14	.533	3
Kansas City	15	15	.500	4
California	14	17	.452	5½
Seattle	11	24	.314	10½

Detroit 030 011 202— 9 11 0
Milwaukee 000 010 000— 1 5 1
Rozema 3-0 and May; Travers 3-4, Rodriguez (6) and Moore. Home Runs: Detroit—LaFlore (3rd), Kemp (5th); Milwaukee—Money (2nd).

Texas 100 100 000— 2 11 0
Kansas City 000 000 000— 0 4 0
Perry 2-4 and Sundberg; Leonard 2-2 and Porter.

Baltimore 001 031 000— 5 10 1
California 010 100 05x— 7 11 1
Palmer 5-2, Holdsworth (8) and Dempsey; Ross, Kirkwood 1-0 (5), La Roche (9) and Humphrey. Home Run: California — Bonds (7th).

New York 110 010 030— 6 13 5
Seattle 314 000 00x— 8 11 0
Hunter 1-2, Guidry (3), Patterson (7) and Munson; Rl. Jones, Moore 2-1 (2), Laxton (5), Pagan (8) and Stinson. Home Runs: New York — Munson (4th); Seattle-Meyer (5th), Stein (3rd).

Cyclists suspended

BRUSSELS (AP) — Six top international cyclists including world champion Freddy Maertens and superstar Eddy Merckx of Belgium used drugs prohibited by anti-doping regulations during major races, according to Belgian Cycling League spokesman.

The spokesman said they have been suspended for a month and have been fined $400 each.

The six riders may appeal the decision. The cycling league's appeals board will meet May 16.

The spokesman said Maertens, Merckx and four other Belgians, Michel Pollenties, a member of Maertens's team, Walter Planckaert, winner of the recent Tour of Belgium, Willy Teirlinck, a former Belgian champion, and Karel Rottiers, one of Merckx's teammates, used a medicine available on prescription in Belgium under the Stimul brand name.

The drug contains a chemical pemoline, which is on the International Cycling Union's list of prohibited drugs.

B.C. Lion guard dies suddenly

VANCOUVER (CP) — Allan Gallaher, 26, a guard and tackle with the British Columbia Lions, died Thursday at his New Mexico home, the Canadian Football League club announced Thursday. Gallaher died of a heart attack, a Lions spokesman said. This would have been his third year with the club. He is survived by his wife.

Minor baseball

SENIOR BABE RUTH
Victoria Firefighters League

Cosmopolitans 100 030 0—4 5 2
Vic. Optimists 110 000 0—2 2 2
Rick Shenton, Jack Sutherland (2) and Gary White; Don Marshall, Larry Wedgwood (5) and Jay Tuson, Rick Lapt (4).

LITTLE LEAGUE
Hampton

H. A. Ormiston 5, Bill Bayley Garden Centre 2.

Gordon Head

Vantreights 20, University Heights Esso 4.

THIS WEEK'S RACING PROGRAMME
PRESENTED BY
TRI-K DRILLING
"The Water Well People"
SUPER STOCK RACING
"MANY UP-ISLAND ENTRIES"
• TROPHY DASHES
• HEAT RACES
★ 35 LAP FEATURE RACE
SATURDAY
GATES OPEN 6 P.M.
TIME TRIALS 7 p.m.
RACING ACTION 8 p.m.
ADULTS $3. STUDENTS AND O.A.P. $2.50
CHILDREN 6-12 $1.00
WESTERN SPEEDWAY
"More Action for Your Dollar"
THIS PROGRAMME RATED "G"
FOR FAMILY VIEWING
5-13

Leukemia claims Flyer aide, 37

PHILADELPHIA (AP) — Assistant-coach Barry Ashbee of Philadelphia Flyers, who told his boy his bout with leukemia was just another long road trip that soon would be over, died Thursday. He was 37.

Barry Ashbee
. . . played for shamrocks

Doctors discovered the cancer only last month — April 12 — and said there was a good chance it could be arrested. But powerful chemotherapy failed, and the wife of the stubborn National Hockey League defenceman-turned-coach was called to his bedside. He died at 9 a.m.

Ashbee took the same "What's up doc?" approach to the disease as he had to life in general. He wanted it treated aggressively with everything out in the open, and drat the man who showed pity.

After the doctor told him he had the disease he called a news conference in his hospital room. He said he didn't want a 100 different stories going around town.

"I'm not bitter," he told a group of silent, foot-shuffling reporters. "Some people strive 60 years or so to achieve certain goals in life and never make it. I got what I wanted when I was 34. A Stanley Cup. I had thought about being on a Stanley Cup winner since I was seven years old."

Ashbee, the father of two children, had meagre beginnings. He was 19 before he got a decent pair of skates, a gift from Barrie Flyers of the Ontario Hockey Association Junior "A" series who had just signed him.

Although hockey was Ashbee's first love he was also an excellent lacrosse player and in 1964 he was an all-star defenceman with Victoria Shamrocks of the Western Lacrosse League. He was encouraged to play with the Shamrocks by brother Don, who starred in the WLL for Nanaimo and Victoria and is a member of the Canadian Lacrosse Hall of Fame.

Barry spent most of his hockey career in the minors, travelling on drafty buses between towns named Hershey and Kingston and North Bay. He was 31 when he broke into the NHL and went on to become a second-team all-star defenceman before being forced into coaching by a puck that slammed into his right eye and stole most of the vision.

That came in a Stanley Cup playoff game against New York Rangers three years ago.

So Ashbee coached for the last two years. One of his pupils, Flyers' captain Bobby Clarke, visited him the day before he died.

"He was still fighting like hell," Clarke said Thursday. "Barry was a guy who suffered so many setbacks and kept coming back. He never wanted any sympathy and he wouldn't want it now. He'd just want everyone to be thankful for all they have."

It was in the fourth game of the 1974 NHL semi-finals with the Rangers, that a shot, fired by an old friend, New York defenceman Dale Rolfe, ended Ashbe's playing career.

The Flyers beat Boston that year for the Stanley Cup. At the final siren Ashbee was sitting in Flyer owner Ed Snider's private box crying.

"Don't write me up as the great tragic figure," he told a reporter. "Right now I'm the happiest man alive."

Ashbee's son, Danny, 12, carried the bags when the former defenceman entered the hospital on April 13. The boy stayed for four hours.

"I told him I'd be out of the hospital in three weeks. That it would be no different than any other long road trip." Ashbee would relate later at his hospital room news conference.

And he added: "I'll tell you the same thing I told the guys on the team. Don't feel sorry for me because I'm going to beat this thing. I'm going to walk out of here in 21 days and I'll have this thing licked. I want to be ready for the parade when we win the Stanley Cup."

The Flyers lost to Boston this year in the sem-finals in four straight games.

SEE YOUR OWN EXCITING TRACK & FIELD STARS
WESTERN CANADA TRACK LEAGUE
SATURDAY COMPETITION
VICTORIA SELECTS
vs.
CALGARY COMBINES
and
FRASER VALLEY FLYERS
AT
Centennial Stadium
2 P.M.
Admission:
$2.00, $1.50, $1.00
5-13

outdoors

alec merriman

The B.C. Wildlife Federation and its member clubs have earned the right to criticize the provincial fish and wildlife branch, because they have also been the branch's staunchest supporters.

That was the message Federation president Art Downs gave to the B.C. Wildlife Federation convention in Williams Lake this week. And then he proceeded to criticize the branch and the Socred government which he charged is "overwhelmingly sympathetic to the destroyers and strippers, with a shortsighted attitude toward wildlife . . . a government that prides itself on its ability to read a balance sheet."

Fish and wildlife branches throughout North America owe their birth to pressure on governments from sportsmen's groups over a time span that exceeds 100 years, Downs noted.

He told how the sportsmen fight diligently for more operating money for fish and wildlife branches and how they defend the branch as it increasingly comes under attack by rabid anti-hunters?

"But is our support reciprocated?" Downs asks.

"Take the topic of fair chase. It took about five years for us to convince the branch to ban helicopters for any aspect of hunting.

"Our club members are increasingly concerned about aircraft being used to spot game, especially in northern B.C., yet the branch refuses to outlaw this unsportsmanlike practice.

"There is the abrasive issue of licence cancellation for those who violate the Wildlife Act," Downs recalled. "We want a section in the Act calling for the automatic cancellation of fishing, hunting and firearms licences for a minimum of one year upon conviction of anyone breaching the Act. Is this not a fair request?" he asked delegates.

"Why is the branch so permissive. Why does it persist in supplying ammunition to the anti-hunters? Why does it downgrade enforcement?"

Downs noted the numerous resolution passed at various Wildlife Federation conventions protesting generous bag limits and long seasons. And he listed some of those requests dating back to 1907.

"There is no lack of evidence to prove that the sportsmen of this province have had a prolonged concern for our fish and wildlife. But has the fish and wildlife branch really tried to understand these concerns and has our support of the branch been reciprocated?" Downs asked.

"I am sorry to say that in far too many instances the answer is no," he added.

He said the problem does not lie with individuals, but with the branch collectively.

"We can find the shared concern and support on an individual basis, but it falters badly when an overall decision has to be made. It was not always so, but in recent years has become the rule rather than the exception.

"This attitude must change. Unless it does we will lose confidence in the branch and our support will wither. Should this event occur, the biggest loser will be that for which we are both fighting — the perpetuation of our wildlife," Downs warned.

He noted recent statements by Tourism Minister Grace McCarthy that tourism is already a $1 billion industry and that in three to five years could well be worth double that.

"We feel the minister's predictions would have far more chance of becoming reality if the Socred government realized that fish and wildlife are an important aspect of that billion dollar tourist industry," he said.

"If they realized that with proper nuturing, fish and wildlife is a resource that will be with us always, unlike mining which leaves in its wake depleted resources and dead communities."

Downs noted Recreation Minister Sam Bawlf's particular interest in historical and archeological sites and heritage buildings.

He noted that he and Bawlf shared that interest.

"Since we share a common commercial interest in our heritage, I ask the minister a question: If our historical background, which in the main is less than 200 years old, is worth preserving, isn't our wildlife which has been here since the last ice age, more than 10,000 years ago?

"If we preserve the works of man shouldn't we preserve the works of nature? The Stein Valley is one example: the Skagit is a second; our river estuaries are a third; our wildlife habitat is a fourth."

Downs said that if the minister could answer "yes" to those questions, he would expect some tangible evidence of his sincerity, like "an announcement that $15 million has been made available for folio resource management planning . . . so vital to the future of our wildlife, but which is being hanged by a noose called lack of funds."

CFL clubs approve addition of one Canadian to rosters

VANCOUVER (CP) — The Canadian Football League executive committee voted unanimously Thursday to add one Canadian player to the active roster of each team this season, the first roster change in 10 years for the nine-member league.

Commissioner Jake Gaudaur told a news conference that the reserve list of two Canadian players, adopted as a one-year measure in 1976, would be discontinued.

CFL teams now will carry 18 Canadians and 15 imports this season. The 33 players will be the most league members have ever carried.

"The reserve list was a one-year thing that was taken as a bylaw, not a resolution, last year," said Gaudaur. "The conferences agreed that to add another Canadian to the active roster would mean the teams could not carry the two reserves."

Gaudaur also announced that the CFL had set ticket prices for the 1977 Grey Cup game for the CFL championship at the Olympic Stadium in Montreal. Ticket prices will range from $12 to $24 with a possible gross gate revenue of $1.2 million.

The 1976 Grey Cup game at Toronto's CNE stadium grossed just over $1 million, with the top ticket priced at $22.

"The $2 increase has been a steady progression each year," said Gaudaur. "We don't think it's out of line with the rising costs of staging our championship game."

The commissioner said there are 57,000 permament seats for football in the Olympic Stadium and there will be another 6000 seats for "so-called standing room, although in this case standing room actually means there will be seats in those areas of the stadium."

The CFL also adopted a resolution calling for players on negotiation lists to be offered contracts "deemed to be considered reasonable by the commissioner's office."

Gaudaur said a reasonable contract offer would be determined by the player's experience in the CFL and the position he plays.

In past years teams have kept players on their 20-man negotiation list for undetermined periods while not making contract offers. Now teams must make a contract offer or the commissioners office will take the players name off the negotiation list of that particular club.

Gaudaur also said players put on waivers without right of recall must be notified by the club in writing. Previously teams did not have to tell a player when this procedure was used.

Gaudaur said he hoped negotiations would soon begin for a new television contract for the league. The present three-year agreement with the CBC for $4.5 million expires at the end of the current season.

The CBC allowed the private CTV network to televise some CFL games in an agreement between the networks.

Maverick owner Bill Hodgson of Toronto Argonauts was severely criticized by the president of the Eastern Football Conference for his "lack of concern about the welfare of the rest of the Canadian Football League."

Michael DeGroote of Hamilton, majority owner of the Tiger-Cats and spokesman for the EFC, told a news conference that Hodgson only wants "what's good for Toronto, not necessarily the rest of the league."

DeGroote said the Toronto owner, who purchased the Argos in 1975 from John Bassett Jr., is taking steps which are not in the best interest of the other eight CFL clubs.

"He (Hodgson) only wants to do what's good for Toronto and the hell with everyone else," said DeGroote, who obviously was unhappy with the results of a four-hour Eastern Conference gathering.

"What he's saying is that we're not running our clubs effectively. But what he doesn't realize is that he's operating with a gross revenue of $1.5 million more than most of the other clubs in a market of some two million people."

DeGroote said Hodgson has informed the league that Toronto will market its own logo this season and also plans to look into arranging for its own television deal.

CFL Properties Ltd. of Toronto formerly owned the logo rights to all CFL clubs and currently is negotiating with the league for a new contract. The former agreement expired at the end of the 1976 season.

Sport today

TRACK AND FIELD

1 p.m. — Start of finals in the 13th annual Greater Victoria high school meet, Claremont High School.

SOFTBALL

6:30 p.m. — Stuffy McGinnis Men's League, Seaboard Construction vs. Sooke Merchants, Central Park.

6:30 p.m. — Heywood Men's League, Century Inn vs. Esquimalt Ocean Express, Heywood Avenue Park.

6:30 p.m. — Sidney Men's League, Travelodge vs KOA Kampgrounds, Sanscha Park.

Favorite wins

INGLEWOOD, Calif. (AP) — Favored Cascapedia, with Sandy Hawley of Mississauga, Ont., aboard, breezed to a five-length victory Thursday in the $30,000 Huntington Beach Purse at Hollywood Park.

Crenshaw shares lead in Colonial

FORT WORTH, Tex. (AP) — Ben Crenshaw, a bitterly disappointed loser last week, one-putted 11 times on his way to a five-under-par 65 that tied Al Geiberger for the first-round lead Thursday in the $200,000 Colonial National Invitation golf tournament.

Crenshaw, rapidly gaining a reputation for wildly erratic play relieved by moments of pure brilliance, had his customary adventures through trees, traps and rarely-visited locations on the 7190-yard Colonial Country Club course. He hit a couple of tee shots he characterized as "godawful."

"On the back nine I finally decided I didn't need a driver," Crenshaw said, "and I used my three wood off the tee and hit it pretty good.

"It's a lot easier to play from the fairways," said the 25-year-old Crenshaw, one of the brightest of the young stars who are taking over the game. A three-time winner last year, Crenshaw led with three holes to play last week before losing to Ray Floyd.

Although he missed a pair of putts of less than five feet for birdies on the second and final hole, Crenshaw dropped eight in a row during the middle of the round and it was his putter that gave him a share of the lead.

Geiberger, a 39-year-old veteran who recently became the game's 13th $1 million winner, birdied his last two holes to gain the tie.

Only one stroke off the lead were Crenshaw's playing partner, Roger Maltbie, John Schroeder and Chi Chi Rodriquez, who holed birdie putts of 20 and 40 feet.

Masters champion Tom Watson headed a group of 67 that included Tom Kite, Ed Sneed and Gary McCord.

Hubert Green was one under at 69 and defending champion Lee Trevino managed to match par 70.

Floyd and Tom Weiskopf shots 72s and Johnny Miller was three over par at 73. Hale Irwin had a 71.

South African Gary Player birdied his first three holes, but cooled off to a 71.

Ben Crenshaw	32-33—65
Al Geiberger	32-33—65
Chi Chi Rodriguez	32-34—66
John Schroeder	33-33—66
Roger Maltbie	32-34—66
Tom Kite	34-33—67
Tom Watson	33-34—67
Ed Sneed	31-36—67
Gary McCord	34-33—67
Jim Masserio	33-35—68
Mark Hayes	35-33—68
Mac McLendon	36-32—68
Lee Elder	34-34—68
Julius Boros	31-37—68
Butch Baird	34-34—68
Rod Curl	34-34—68
Hubert Green	34-35—69
Bob Gilder	35-34—69
Gibby Gilbert	35-34—69
George Cadle	33-36—69
Bruce Devlin	34-35—69
Miller Barber	34-35—69
Ed Dougherty	34-35—69
Dave Eichelberger	36-33—69

Barons sale approved subject to conditions

NEW YORK (CP) — The National Hockey League's board of governors approved Thursday the conditional sale come up with $3 million by June 8.

The Cleveland situation took up a major portion of the two-day governors meeting. By a unanimous vote except for one or two abstentions, the governors sought to keep the Barons in the league for at least another season by setting minimum conditions for the transfer of ownership.

NHL president Clarence Campbell told a press conference shortly after the meetings ended that it's now up to Greenberg and his partners to make the deal a reality.

"The approval of the disposition of the club and franchise at Cleveland to Sandy Greenberg and associates" was the major specific decision taken by the governors, Campbell said.

Barons franchise to Sanford Greenberg and associates provided that the new group can of the troubled Cleveland

The Original Knight SOLUNAR TABLES When To Fish Or Hunt

According to the Solunar Tables calculated for this area, the best times for hunting and fishing for the next 48 hours will be as follows (Times shown are **Pacific Daylight** times):

	A.M.		P.M.	
	Minor	Major	Minor	Major
TODAY				
	2:05	**8:35**	2:30	**9:00**
TOMORROW				
	2:45	**9:15**	3:15	**9:55**

Major periods, lasting 1½ to 2 hours are shown in bold.

Minor periods, shorter duration, light type.

need expert advice?

GOLF LESSONS

MON.-TUES.-WED.-THURS.

Morning, Afternoon and Evening Classes with

LAURIE CARROLL and JASON "JIM" FERGUSON

C.P.G.A. PROFESSIONALS

In Douglas Golfland's New Location MacDonalds Farm on Cordova Bay Road

Phone for further information - New number effective May 9

658-5522

DOUGLAS GOLFLAND

5-12

MacDonalds Farm 658-5522

LYLE CRAWFORD SAYS:

Our Tee-Shirts are on SPECIAL $6 . . . plus we have great buys on irons! Here are just a few examples of real savings: P.G.A. Ryder Cup 2-Iron to Pitching Wedge, $295; One only Lynx 2 through pitching wedge $295, Power-Bilt Thoroughbred 2 through pitching wedge $295; Pro Dyn-top grade left hand set 3 through pitching wedge $285 PLUS MANY MORE SPECIALS!

WESTERN GOLF SALES LTD.

3400 Douglas Street

CHARGEX

Across from the Town & Country

Open Daily 9:30-6:00 p.m., Fri. 9:30-9:00 p.m.

Phone 383-2133

4-21

Treat yourself to the best. You deserve it.

Play 36 holes of some of the best golf in America (Golf Digest, March '76).

When it comes to treating yourself, Port Ludlow has it. And it's called our "Port Ludlow Golf Treat." You can play 36 beautiful holes of golf, lounge in one of our luxurious rooms for 3 days and 2 nights, enjoy two continental breakfasts and get transportation to and from the golf course.

At $46 a person* you really deserve *this* treat. You can put yourself in our place with arrivals Sunday (1pm) through Thursday from May 1st to June 30th, 1977.

And if you know of another deserving person, spread the word . . . a good thing doesn't last forever.

Port Ludlow. We have it all.

PORT LUDLOW

(206) 622-9020 or **(206) 437-2222** (Seattle direct)

"The Pacific Northwest's Most Complete Residential/Resort Community"

Call or write: PORT LUDLOW GOLF TREAT/PO Box 75/Port Ludlow, WA 98365

*Based on double occupancy and availability. U.S. Dollars only. Does not include golf carts or sales tax.

MAY DAY IS NOW

100 DODGE ASPENS

EITHER IN STOCK OR ON THE WAY!

BRAND NEW ASPEN CUSTOM 4-DOOR SEDAN

STOCK NO. 7228

- automatic
- 225 slant six
- electric heated rear window
- left remote control mirror
- locking gas cap
- power steering
- deluxe wheel covers
- white wall tires
- plus all standard factory options

ONLY $5288

This is not a stripped down price leader but a well equipped unit.

SIMILAR SAVINGS ON ALL ASPEN 2-DOORS, 4-DOORS, WAGONS DURING MAY DAYS

- 29 M.P.G. HIGHWAY
- Based on 225 six, automatic
- (SOURCE TRANSPORT CANADA)

YOU BE THE JUDGE!

WHAT IS ECONOMY WHEN YOU BUY A CAR . . . COMFORT DOES NOT HAVE TO BE EXPENSIVE WHEN YOU COMPARE MILEAGE

Mileage is important — but so is roominess for passengers and trunk space.

Make a survey of cost or replacement parts such as carburetor, alternator, shocks. We did — and were pleasantly shocked at the savings on Aspen parts vs. most imports.

Check the re-sale value of Aspens and its predecessor "Dodge Dart" — another pleasant surprise.

Using 10,000 miles as an average years driving and using 85¢ as an average price of regular gas. Look at the difference in cost from a car that gets 29 miles to the gallon vs. one that gets 40 miles to the gallon:

10,000 miles ÷ 29 = 344.8 Gal. × 85¢ = $293.18

10,000 miles ÷ 40 = 250.0 Gal. x 85¢ = $212.50

YOU SAVE $ 80.68

BUT DO YOU! YOU BE THE JUDGE.

3 YEARS OIL CHANGES TO MANUFACTURER'S SPECIFICATIONS

BANK FINANCING — NO DOWN PAYMENT O.A.C.

Dodge CHRYSLER Daily Trucks SALES SERVICE

VICTORIA DODGE CHRYSLER ON YATES

819 YATES ST. 384-8174 HOURS: Mon.-Fri. 9-9, Sat. 9-5

(Dealer Licence No. D-00867A) 5-12

Junior clubs delay suit on development money

VANCOUVER (CP) — The Canadian Major Junior Hockey League has stalled court proceedings in a test case against a graduated player in the National Hockey League until it gets a reply from minister without portfolio Iona Campagnolo, the league said Thursday.

CMJHL spokesman Ed Chynoweth of Calgary said the minister, responsible for sport, fitness and recreation, is supposed to reply to the league by May 15. She earlier received a brief on the situation submitted by Doug Fisher of Ottawa, chairman of Hockey Canada.

The juniors are demanding development money be paid their member teams by the National Hockey League and World Hockey Asociation for graduated players now playing in pro hockey organizations.

"We have received very little money from the NHL, although we know there is a fund there for us," Chynoweth told a news conference. "We don't want to go ahead with the test case until the minister has a chance to study the situation.

"When we receive her report and have a chance to analyze it, we will know what options are available to us."

Players graduating from CMJHL teams — there are 32 teams in the Western Canada Hockey League, Ontario Major Junior Hockey League and Quebec Major Junior Hockey League — are under a contract, said Chynoweth, which calls for payment of $15,000 by the pro team which signs the player to the CMJHL and another $10,000 when he plays 25 games in the NHL.

There is no current agreement between the pro leagues and the CMJHL.

The NHL, however, has designed a formula for payment of development money to CMJHL teams, who claim they need the funds to finance their operations.

The NHL formula would have it paying $1,000 for a drafted player, $4,000 when he signs an NHL contract, and another $5,000 for each 40 games he plays in the NHL up to a maximum of 120 games or $5,000.

"We know the NHL money is sitting there in a fund in Montreal," said Chynoweth. "But we won't sign that type of agreement because what do we do when a player plays 39 games? . . . It just isn't right."

Saskatoon Blades of the WCHL have started legal action against right winger Blair Chapman and his NHL team, Pittsburgh Penguins, for breach of contract.

New Westminster Bruins, also of the WCHL, are on the verge of filing suit against left-winger Steve Clippingdale of Los Angeles Kings of the NHL. Both played for the WCHL teams in 1975-76.

"The NHL keeps telling us that they've already given us $10 million in development money," Chynoweth added. "But they won't tell us just how much revenue that $10 million has generated for them."

"We recognize that pro hockey is having financial problems, but so are the major junior teams. And we also put money back into amateur hockey at other levels because we have to pay, for example, $1,500 when a CMJHL team gets a player from the Tier Two level.

"The take-it-or-leave-it attitude of the NHL just isn't good enough. They're trying to bluff us at this point, but we won't go for it."

Broadway Joe becomes Ram

LOS ANGELES (AP) — Joe Namath, one of the most colorful and controversial players ever in pro football, officially became a member of Los Angeles Rams when owner Carroll Rosenbloom announced Thursday the quarterback had agreed to terms.

The 34-year-old Namath, known as Broadway Joe during his long tenure with New York Jets, thus will end his National Football League career as Hollywood Joe.

The terms of Namath's contract with the Rams were not announced, and Rosenbloom said he'd met with Namath's lawyer, Jimmy Walsh, to iron out a final agreement Wednesday night.

The Jets failed to pick up the flamboyant quarterback's contract at nearly $500,000 annually this year, after a two-year pact expired, and he became a free agent April 1.

"Every player dreams of being part of an organization like the Rams," Namath told a news conference. "They have a very high calibre of players, fine personnel. I am grateful to Mr. Rosenbloom and the Rams organization for bringing me here. I am also grateful to the New York Jets. They were good to me while I was there."

During talks with Namath, the Rams publicly maintained they would never pay the free agent the high salary he received in New York and would go no higher than $200,000 a year.

Namath was said to be willing to take less money because playing in Los Angeles would put him in closer contact with the motion picture and television industries.

Buttons retained

Jake Peters and Dr. George Bigelow of Victoria retained the seniors golf buttons with a 2 and 1 decision over George Barnes and Bill Reid of Cedar Hill at Gorge Vale Thursday.

PANTHER MARTIN*
SONIC LURES
make great fishermen...

NO SWIVEL - SHANK PASSES DIRECTLY THRU BLADE

The Panther Martin* Sonic Lure sends out a signal that fish **can't resist!** There's no comparison to traditional bait, because the Panther Martin* works on a new principle it sends off hydrosonic waves that bring the fish right to it, even when they can't see it. Nine sizes to choose from; one for every type of fish and fisherman.

AVAILABLE AT YOUR FAVOURITE SPORTING GOODS STORE

*Panther Martin is a Registered Trade Mark

Racing Saturday

New breed inspires other Island drivers

Early season successes of the pony cars could inspire more drivers to make the change to the new breed that has hit Vancouver Island auto racing.

Bob Collins piloted his 1968 Cougar "pony" to the main event victory in the season opener last week at Western Speedway and he'll be seeking a second straight win when the super-stocks take to the Langford Oval Saturday. Gates open at 6 p.m., time trials are at 7 and racing begins at 8 p.m.

The hobby-stocks also go this weekend with the up-Island season opener at Oyster River.

Collins is currently the only driver competing in a pony car but two others are in production and are expected to hit the tracks later this month.

Collins just missed the track record in last week's qualifying — he turned 18.61 seconds to the record of 18.59 — but he didn't fare well in the trophy and heat races and his over-all point total of 105 is only six better than Jim Caudwell managed in his 1967 Fairlane.

Jerry Ferrie had his problems in the main event last week but he managed to gather 87 points in his 1964 Fairlane and Ron Fleet surprised by earning a fourth-place total of 71 points in his 1965 Buick.

The old Fords proved reliable in the hobby-stock division with Gordon Stone earning 109 in his 1956 and Al Miller picking up 103 in a similar model.

Campbell River drivers performed well in their first try at the Langford Oval. John Robillard piloted his 1968 Firebird to 87 points and Bill Chalmers earned 65 points in his 1965 Chevelle.

Speedway veterans are predicting strong challenges from the Campbell River drivers for the Island points championship in the hobby-stock class.

AUTO PARTS — Roy Smith is in California for the Ontario 200-mile race at Ontario Speedway. He'll attempt to qualify Dick Midgley's 1976 Chevelle for Sunday's feature . . . Motorcycle daredevil Dave Whitting has cancelled his appearance originally scheduled for Saturday at Western . . . In order for drivers to be eligible to win awards in the Carling O'Keefe Island championship series they must race 51 per cent of the races scheduled for Western, Nanaimo and Oyster River.

Softball roundup

Athletics topple Ingraham Hotel

Victoria Athletics handed Ingraham Hotel its first loss of the season and took over first place in Stuffy McGinnis Softball action Thursday at Central Park.

Terry Hoy, pinch-running for Bob Gray who drew a base on balls, scored the winning run on a sacrifice bunt by Wayne Scotney in the top of the seventh inning, giving the Athletics a 2-1 win.

Pitcher Ken Fox who had the only hit for the Athletics, held Ingraham to two hits, while Randy Jackson pitched in a losing cause for the Hotelmen.

In Heywood Men's League action, Hygrade Radio moved into first place with a 6-2 win over Remco Office Systems at Heywood Avenue Park.

Andy Wolton and Barry Werbowski had two hits each and both scored two runs for the winners. Jack Petrie and Ted Dale combined for the victory while Red Morrison took the loss.

Sidney Hotel broke open a close game with three runs in the fifth inning en route to a 6-2 win over Tsawout in Sidney Men's League play at Sanscha Park Thursday night.

Dave Scotney pitched for the winners who moved into a second place tie with Harvey's Sporting Goods.

At Hyacinth Park in the Senior Women's League, Lori Nasser drove in Yeta Delilla in the top of the seventh inning, giving CJVI Vicettes a 2-1 victory over Colony Motor Inn.

CJVI picked up the win despite being outhit 7-3 and moved into a second-place tie with Cresc Angels.

Sandy Ferguson hit a triple in the first inning, driving in Laury Grimston for Colony's lone run.

In another game, Martha Lubinich hit a three-run homer in the top of the seventh inning giving Ingraham Hotel a 12-9 victory over MacDonalds Furniture.

Mike McPherson hit a grand-slam home run in a six-run first inning, leading Victoria Athletics to a 9-4 rout over Cliff MacKay in Macdonald Park Men's League play at Macdonald Park.

In other action, Davidson Cement nipped Trafalgar Legion, 1-0, and Central Station got by Mayfair Insurance, 5-3.

Vic. Athletics	000 001 1	2	1	1
Ingraham	000 000 1	1	2	2

Ken Fox and Wayne Scotney; Randy Jackson and Paul Kraeling.

How Your Garden Grows

Successful flower gardening

A flower garden can add lush beauty to a yard through much of the year. There are two types of herbaceous flowering plants:

Annuals. Grown from seed, they flower and die in one year.

Perennials. May be grown from seed, bulbs, cuttings or by division. These continue to grow and bloom for several seasons.

Most flowering plants like a sunny location in well drained, loose-textured soil. They also prefer soil which is neutral in reaction. Because acid conditions prevail in this area, an application of **Green Valley Dolomite Lime** is recommended to correct this condition.

Ample amounts of phosphorous and potash are needed for good flower production. **Green Valley Flower & Vegetable 4-10-10** is an ideal fertilizer analysis to meet this requirement.

When bedding plants are first set out, they should be watered frequently and protected from direct sun and cool winds until well established. An application of **Green Valley Plant Starter** will help to prevent transplant shock and subsequent setback.

During the growing season, periodic applications of **Green Valley Hi-Sol 20-20-20** will keep flowering plants producing at a healthy rate.

No. 2 in a series of lawn and garden hints. For complete series, write:

Green Valley Fertilizer & Chemical Company
P.O. Box 249, 12816-80th Avenue, Surrey, B.C. V3T 4W8

OK TIRE STORE
3030 NANAIMO ST. 386-3156
WHEEL-TO-WHEEL SECURITY

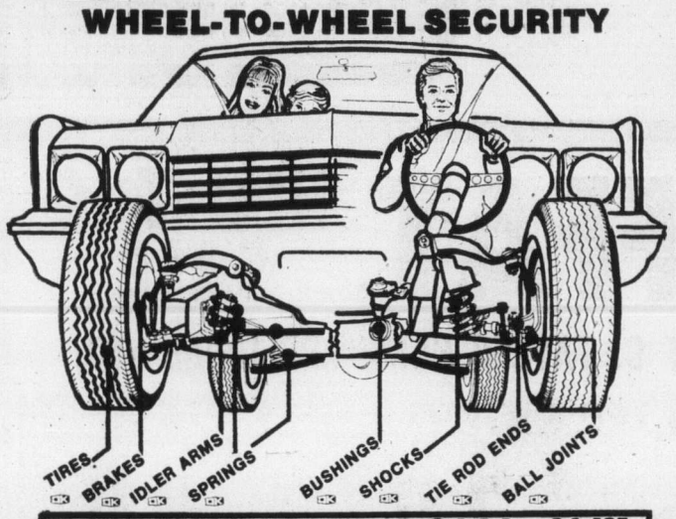

ALIGNMENT SPECIAL $11.95

MONDAY-SATURDAY
8:00-5:00
FRI. 8:00-5:30
SAT. 8:00-5:00

MOST AMERICAN CARS
WE DO IMPORTS TOO
BY APPOINTMENT
master charge CHARGEX
BUY NOW!

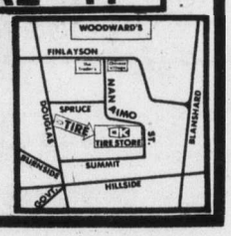

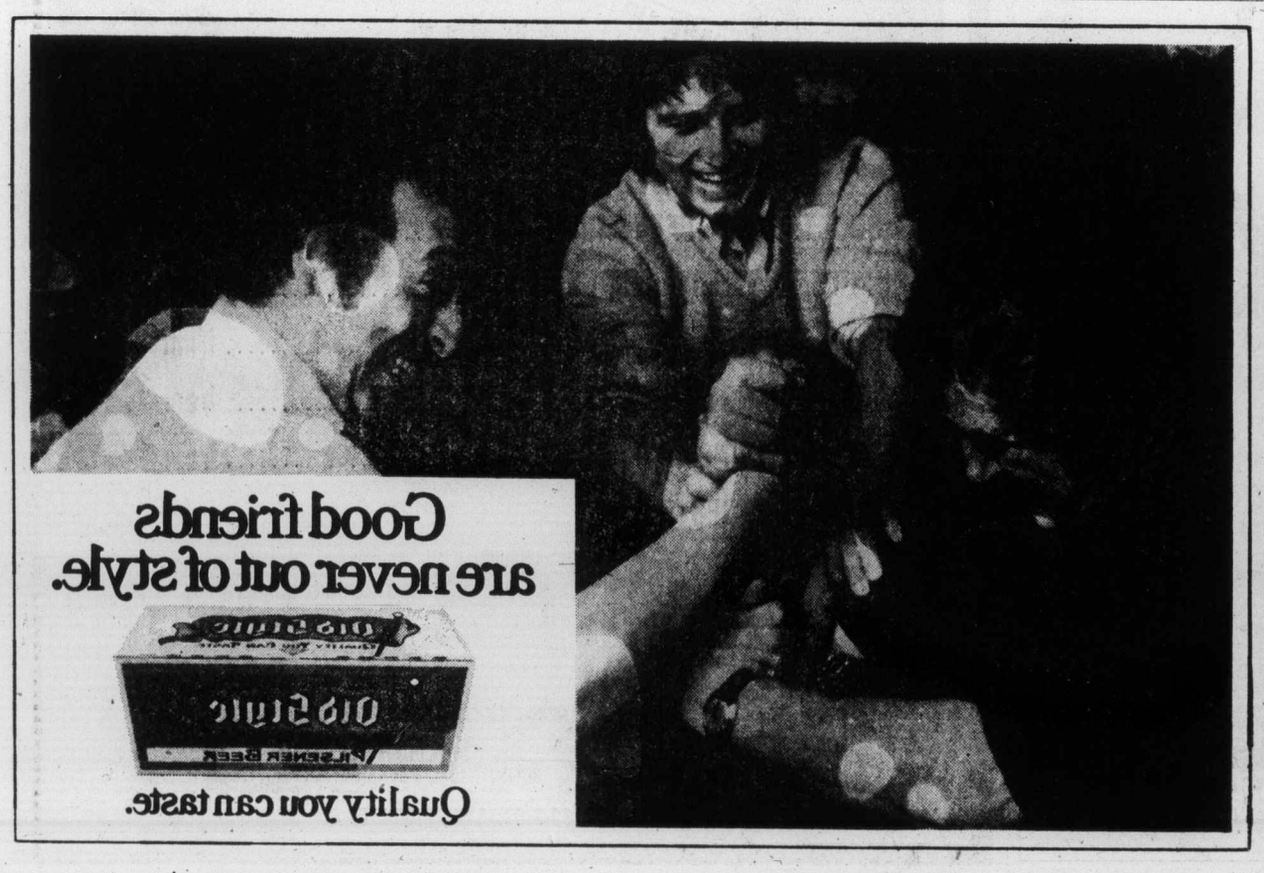

OPEN FRIDAY 'TIL 9
SPENCER'S
BONUS DAYS
THURS., FRI., SAT. (OR WHILE QUANTITIES LAST)

MEN'S DECK SHOE
Dark blue canvas top with non-slip gripping sole. Sizes 7 to 11. Reg. $4.95.
SALE 3.99

MEN'S CASUAL HIKING BOOT
Excellent for Sunday walker or general use. Brown suede leather top with padded cuff and tough moulded sole. Well made and comfortable. Sizes 8 to 12. Reg. 13.95
SALE 9.99

MEN'S BOOT RUNNING SHOE
Canvas ankle — high tops with moulded rubber sole. Sizes 7 to 12.
SPECIAL OFFER
Reg. price 1.99
1.39

WALKING/HIKING SHORTS
100% Cotton Denim, has 5 pockets. Sizes 30 to 40. Regular 3.95.
2.99

MEN'S SWIM TRUNKS
Great assortment of styles and colors. Bought by "Spencers" for Special Clearing. Sizes S,M,L, and XL. Values to 5.95.
2.95

LADIES' "BUBBLE" UMBRELLAS
Clear plastic vinyl over steel frame. Reg. 2.95.
1.49

FOR "VICTORIAN DAYS" BOATER HATS
1.00
One Size Fits All

FISH SMOKER HICKORY CHIPS
2 lb. bag — 4 bags per customer. Reg. 1.29.
SALE
99¢

NYLON DRESS SOCKS
49¢
Fits 10 to 13

BOYS' STRAW COWBOY HATS
49¢
Reg. 88¢

GENUINE PIGSKIN VESTS
Rayon/silk lined, sizes 38 to 46. Your choice of BEIGE or MOCHA. A 29.95 VALUE .....
19.95

GRASS SICKLE
Well tempered steel blade. Hardwood handle. Made in Austria. Handles long grass with ease. Reg. 2.95.
SALE 2.49

ODDS, ENDS, BROKEN LINES!
T-Shirts, Tank Tops, Polo Shirts. Some with long sleeves. Values from 3.95 to 8.95
2.95 to 4.99

3-MAN NYLON TENT
Rip stop nylon with polypropylene floor. 7 feet square by 5 feet high with 18-inch side walls. Excellent quality! Complete with poles, pegs, rope and carry sack.
Reg. 42.95 SALE 31.99

DEEP SIX DIVING SINKER
Fishes deep without weights, remains closer to boat and uses less line! Easy to use with controlled adjustable trip.
SIZE 50. Reg. 4.15. SALE 3.49
SIZE 100. Reg. 4.79. SALE 3.99

HEAVY-DUTY SOLDERING GUN KIT
Quality made by Weller. Includes solder gun, 3 tips, solder, wrench, brush; soldering aid tool and booklet. Heat and worklight come on when trigger pulled. Duel trigger pull gives low (240 watt) or high (325 watt) power. Packed in neat carrying case.
Reg. 24.95
SALE 19.99

SPENCER'S STORES LTD.
1110 Government ~ Downtown

King Fisherman

Trout biting on lakes

The trout are biting in pretty well all lakes and this year there are some big ones.

Cutthroats are being taken in the rivers and some, like the Chemainus, are producing steelhead.

Searun cutthroat are being taken in the estuaries and Esquimalt Lagoon.

The east coast of the Island from Campbell River to Nanoose is plugged with three-to-four-pound bluebacks, and off Sooke-Beechey Head-Pedder Bay there are a few really big chinooks being taken.

Smallmouth bass fishing has been good, especially in Langford Lake, but anglers should note a May 15 to June 15 bass fishing closure in Elk Lake, Beaver Lake and Spider Lake.

All in all the fishing outlook for this weekend is bright wherever you plan to fish around Vancouver Island waters.

The Chinook Club will hold a Sunburn Derby in Saanich Inlet Sunday, dawn to 2 p.m.

RCA Anglers will hold their annual trout derby Saturday on Cowichan Lake with weigh-in at Bert Dodd's Beach at Honeymoon Bay, off Walton Road.

Latest King Fisherman entries:

SPRING (CHINOOK)

Pedder Bay Marina

Werner Forster, 2-232 Island Highway; 27.8, 6.0, 5.0, Church Rock, minnow.

A. Jedinak, 825 Shamrock; 7.0, 10.8, 16.0, Church Rock, minnow.

Mark Currie, 1785 Hartwood Place; 16.0, Church Rock, anchovy.

Rodney Walters, 1339 Justine Place; 6.12, kelp bed.

L. Gordon, 902 Deal Street; 12.5, Christopher Point, Tomic plug.

D. Scherk, 966 Byng Street; 5.0, Church Rock, Super Strip Teaser.

J. Sturrock, 1-2587 Selwyn Road; 11.2, kelp bed, anchovy.

G. Bens, 174 Egerton Street; 6.4, Church Rock, Strip Teaser.

Dan Johnston, 3310 Batik; 11.8, Church Rock, minnow.

Reg Meeres, 4001 Carey Road; 14.12, Pedder Bay, Strip Teaser.

W. Dawe, 282 Island Highway; 27.0; William Head, minnow.

H. Kirkham, 115-2500 Florence Lake Road; 8.0, Race Rocks, minnow.

Alan Meredith, 783 Lily Avenue; 5.2, William Head, Strip Teaser.

L. Broback, 590 Cedarcrest Drive; 9.0, Church Rock, Super Strip Teaser.

Dennis Waddell, 15 Pedder Bay; 13.0, kelp bed, Strip Teaser.

Eric Grubert, Box 38, Pedder Bay; 12.0, 7.0, 6.0, 6.0, kelp bed.

Marie Johnston, 3310 Batik; 12.0, Church Rock, Strip Teaser.

F. Hauk, 2560 Empire Street; 6.5, Church Rock, Strip Teaser.

R. Vaughn, 1255 Fairfield Road; 20.0, 11.0, Church Point, Strip Teaser.

P. Nanton, 3765 Cadboro Bay Road; 10.0, 10.0, Church Rock, Strip Teaser.

John Erglis, 874 Devonshire Road; 23.12, Race Rocks, Strip Teaser.

Murray Greenberg, 3316 Keats Street; 11.0, Bentinck Island, anchovy.

R. Drinkwater, 929 Rankin Road; 23.0, Church Rock, Strip Teaser.

A. Johnston, 3310 Batik; 8.0, Church Ruck minnow.

F. McLaren, 3176 Metchosin Road; 20.0, Rasce Rocks, anchovy.

Dan Burback, 2923 Oriole Street; Strip Teaser.

J. Erglis, 874 Devonshire Road; 16.0, Race Rocks, Strip Teaser.

Ed Clapham, 5170 Rocky Point Road; 20.0, Pedder Bay, anchovy.

Ted Lilster, 475 Suemar Place; 5.0, Pedder Bay, anchovy.

T. McLaren, 3176 Metchosin Road; 12.0, Race Rocks.

Fred Hauk, 2560 Empire Street; 20.8, 8.0, Church Rock, Strip Teaser.

Eric Grubert, Pedder Bay Trailer Park; 5.0, 13.0, kelp bed, Strip Teaser; 14.0, 11.0, 8.0, Church Rock, Strip Teaser.

Sooke Harbour Marina

J. Jauschnigg, 6836 West Coa.' Road; 24.8, Secretary Island Striup Teaser.

Carman Angus, Sooke; 6.8, 7.0, 6.8, 6.0, 5.0, Secretary Island and Otter Point, minnow and Strip Teaser.

D. Patterson, 1599 O'Neill Road, 22.8, Otter Point, minnow.

king fish, 28-b (35)

Ray Milan, 2050 Esplanade; 7.0, Discovery Island, white Radiant Squirt.

L. Ford, 414-1701 Cedar Hill Cross Road; 10.2, Flats, anchovy

Fred Carver, 2985 Foul Bay Road; 5.0, Oak Bay, Radiant Squirt.

Deep Cove Marina

Ken Iversen, 1856 Carnarvon Street; 5.12, Wain Rock, Hootchie.

Patsy Gruber, 559 Birch Road, Sidney; 5.0, Whiskey Point, Strip Teaser.

Hall's Boathouse

Art Robertson, 3091 Paisley Place; 15.5, Goldstream Island, Strip Teaser.

Jim Sawyer, 322 Clifton Terrace; 14.4, Chesterfield, Strip Teaser.

R. Carveth; 12.8, Strip Teaser.

P. Francis, 481 Nelson; 11.3, Stone House, Strip Teaser.

Alf Joyce, 1632 Ross; 11.2, Deep Hole, Strip Teaser.

D. Lang, 606 Baxter Avenue; 11.0, White Lady, Radiant Squirt.

H. Cowan, 3250 Clement; 11.0, Stone House, Strip Teaser

Bert Nex, 2162 Neil Avenue; 5.14, 11.14, 10.4, Finlayson Narrows, Strip Teaser.

R. Carveth, 446 Linden Avenue; 10.8, Stone House, Strip Teaser.

Ken Young, 1014 Greenridge Crescent; 10.0, Lenfesty Point, Hootchie.

Ivan Shillington, 52-1345 Craigflower; 10.0, Chesterfield Rock, Strip Teaser.

R. McCreedy, 1545 West Burnside; 9.10, Chesterfield Rock, anchovy.

J. Roos, 2880 Murray Drive; 9.8, Willows Point, Strip Teaser.

Pete Francis, 481 Nelson; 8.4, Narrows, Strip Teaser.

D. Benedict, 3054 Shoreview Drive; 7.15, Chesterfield Rock, Strip Teaser; 5.4, 7.12, Narrows, Strip Teaser.

Dave Gordon, 4105 Douglas Street; 5.6, 7.0, Stone House, and Chesterfield Rock, Radiant Squirt.

George Spicer, 573 Phelps Avenue; 7.8, Chesterfield Rock, Strip Teaser.

Dave Robinson, 2736 Asquith Street; 7.8, Chesterfield Rock, Krippled K.

Karl Leong, 3870 Gordon Head Road; 7.2, Christmas Point, Strip Teaser.

R. Pearce, 277 Plowright Road; 8.12, Secretary Island, minnow.

James Bertram, 904 Old Esquimalt Road; 8.5, Otter Point, anchovy.

Fred Peterstn, 85 Grease Avenue; 10.4, Secretary Island, minnow.

Howard Angus, 2780 Spencer Road, 9.12, Secretary Island, minnow.

Alister MacDonald, East Sooke Road, R.R. No. 1, 7.0, 5.5, 5.0, Secretary Island, Strip Teaser and minnow.

Betty Brohman, 7106 Grant Road, Sooke; 8.12, Secretary Island, minnow.

F. Webb, 193 West Burnside Road; 14.0, Sooke bluffs, Super Strip.

A. Brohman, 7106 Grant; 11.8, 5.0, Sooke, minnow.

R. Bourdin, 5838 Blythswood Road, Sooke, 8.8, Pedder Bay, minnow.

Fred Petersen, 85 Crease Avenue; 5.8, 9.8, 8.8, Secretary Island, Strip Teaser.

D. Patterson, 1599 O'Neill Road, Sooke; 5.2, 5.3, 5.7, 5.10, Otter Point, Strip Teaser and minnow.

Ben Konanz, 3044 Austin Avenue; 12.5 Trap Shack, Strip Teaser.

Oak Bay Marina

Harry Southin, 426-1701 Cedar Hill Cross Road; 20.0, 15.0, Gap, Strip Teaser.

Ernie Leckie, 1734 Coronation Avenue; 11.0, Gap, Stingsilda.

Lee Elliot, 2942 Oriole Street; 5.2, Discovery Island, blue Radiant Squirt.

Norman Hill, 2064 Esplanade; 10.0, Discovery Island, Hootchie.

John Moran, 1421 Mitchell Street; 5.8, 5.4, 6.4, 13.4, Flats and Gap, Tom Mack Spoon, Strip Teaser.

Donald Wright, 3781 Cadboro Bay Road; 9.0, Trial Island, Minnow Teaser.

Karl Leong, 3870 Gordon Head Road; 6.14, Chesterfield Rock, Tomic Plug.

George Miners, 2575 Avebury; 6.8, 5.8, 5.4, Goldstream Island, Radiant Squirt.

Harmon Leong, 3870 Gordon Head Road; 6.8, Goldstream Island, Strip Teaser.

Gary Haskell, 4038 Carey Road; 6.8, Stone House, hootchie.

Bob Lee, 5317 Pat Bay Highway; 6.6, Chesterfield Rock, Wallace Highliner Plug.

G. Miners, 2575 Avebury; 6.4, Narrows, Radiant Squirt.

Len Mar, 1315 Coventry Avenue; 6.2, Narrows, Strip Teaser.

J. Hood, 406 Goldstream Avenue; 6.2, Chesterfield Rock, Apex Hot Spot.

Gary Allnutt, 2313 Belair Road; 5.8, Stone House, Strip Teaser.

J. Hatlen, 506 Phelps Avenue; 5.5, Stone House, Strip Teaser.

J. Ziola, 319-531 West Bay Terrace; 5.10, Misery Bay, Krippled K.

F. J. Willavoys, 1060 San Marino; 5.6, Stone House, Strip Teaser.

Brentwood Boat Rentals

E. Broadley, 1992 Stelley's Cross Road; 8.2, Bamberton, Tom Mack Spoon.

A. Stewart, 1050 Holly Park Road, Brentwood Bay; 10.4, Coles Bay, Super Strip Teaser.

Vic Holman, 328 Catherine Street; 8.13, Saanich Inlet, Strip Teaser.

Godfrey Westmorland, 6930 Wallace; 9.8, Coles Bay, Krippled K.

John A. Sadler, 4541 Interurban Road; 8.2, Coles Bay, Strip Teaser.

E. Broadley, 1992 Stelley's Cross Road, Saanichton; 9.12, Bamberton, Strip Teaser.

Doug Bury, 1207 Pearce Crescent; 7.3, 5.0, Coles Bay, hootchie.

R. Bussey, 202 Crease Avenue; 14.9, Henderson Point, Strip Teaser.

J. deRaadt, 2522 Shakespeare Street; 5.4, stone steps, minnow.

A. Stewart, 1050 Holly Park Road, Brentwood Bay; 5.0, 7.0, 7.3, 7.5, McCurdy Point, Stewart Point, Super Strip Teaser.

Rob Irvine, 2530 Kilgary Place, Brentwood; 5.13, Brentwood, Gilbert's Krippled Minnow.

Vic Holman, 328 Catherine Street; 6.1, 5.8, Bamberton, Strip Teaser.

Cyril Robins, 1157 Verdier, Brentwood; 13.10, 19.8, Shepherd Point, hootchie.

Envoy appointment

Callaghan rejects nepotism charge

LONDON (UPI) — Prime Minister James Callaghan Thursday rejected charges of "nepotism" for naming his son-in-law Ambassador to Washington to replace a man newspapers called a "dreadful old-fashioned snob" who threw parties only for Hollywood stars.

The naming of Peter Jay, 40-year-old economic editor of the Times newspaper and a television broadcaster who is married to Callaghan's daughter, Margaret, touched off a storm inside and outside the ruling Labor party.

The left-wing Tribune Group in the Labor party called it "shocking nepotism."

David Owen, Britain's 33-year-old foreign secretary, said the whole thing was his idea and told the House of Commons, "If you criticize anyone for this appointment, criticize me."

Jay, he said, "is one of the most able people of my generation."

However, less than 24 hours later, Callaghan was under fire in parliament. John Hannan, of the opposition Conservative party, asked him why he was transferring to Bermuda Sir Peter Ramsbotham, 57, Britain's "existing and excellent" ambassador in Washington.

Callaghan did not directly reply, but praised Jay's "high qualities and caliber" and said the appointment was "very imaginative."

He said it was not right to refuse to confirm Jay if the only grounds were that he was his son-in-law.

Callaghan
. . . under fire

Callaghan said in reply to further questioning from parliamentarians that career diplomat Ramsbotham "has served with dinstinction and I have no criticism of him."

However, as Callaghan fended off the critics, London's two evening newspapers headlined reports that while Ramsbotham's professional work was first class, he was considered "a dreadful old-fashioned snob" who liked to invite Hollywood personalities to costume parties.

The Evening News quoted "Callaghan supporters" saying that Owen "disapproved of the way" Ramsbotham ran the Washington Embassy. Owen, it said, "decided that the image presented was totally out of keeping with the current needs of modern-day Britain."

New can safer spraying

NEW YORK (Reuter) — Robert Abplanalp, who made a fortune with the first aerosol propellant valve, says his Precision Valve, Inc. has done it again with a spray-can valve which will eliminate environmental problems attributed to fluorocarbon propellants.

Abplanalp said the new valve uses a propellant made of a natural gas derivatives, water, and non-tnhydrous alcohol.

He said the valve, for which patents are pending, works on the same principle as a spin-dry clothes dryer by allowing the product — a hair spray, for example — and the vaporized gas to mix in a "violent vortex system."

Abplanalp calls his new valve an "aquasol," and says Precision Valve expects to start production late this summer.

Abplanalp said although the new valve would cost 20 to 30 per cent more than the traditional fluorocarbon valve, it would also allow more product to be placed in each spray can. Whereas traditional spray cans have about a one-to-one ratio of product to propellant, the new valve would have ratios of between six-to-one and 30-to-one depending on the product being sprayed.

He said that the new system permitted some products which could not be sprayed before, such as antibiotics, to be packaged in spray cans.

Lesage joins unity debate

QUEBEC (CP) — Former Liberal premier Jean Lesage broke years of political silence Thursday, voicing disagreement with the government definition of the Quebec people.

At a panel discussion on the future of Confederation at the annual meeting of the Quebec Bar Association, Lesage rose from the audience to ask Inter-governmental Affairs Minister Claude Morin to clarify the government's defirition of "Quebec people."

Lesage, who was premier from 1960 to 1966, took exception to the preamble of the government's proposed French language charter which says: "The French language has always been the languague of the Quebec people . . . the very instrument by which they have articulated their identity.

When Morin replied that the language of the people of Quebec has historically been French, Lesage asked where the Inuit, the Indians and English-speaking Quebecers fitted in.

"Will you ask Cultural Development Minister Camille Laurin to correct this falsehood?" Lesage asked.

Morin said it was normal that French be the preponderant language in Quebec.

Later, Lesage told reporters the definition of "Quebec people" was a fundamental question.

Since leaving the Liberal leadership in 1969, Lesage has seldom made political statements. He is a practising lawyer and a member of the boards of several large corporations.

The panel included short presentations by Morin, Federal State Secretary John Roberts, Official Language Commissioner Keith Spicer and Progressive Conservative MP Marcel Lambert.

Roberts said the PQ's proposal of a sovereign Quebec in economic union with Canada was "an option of illusion."

If Canada is broken up, the trauma would be enormous in English Canada and the remaining provinces would look for economic outlets elsewhere.

For Western Canada and Ontario, those outlets would be with the United States, rather than with Quebec, he said.

Spicer, who is to leave his post shortly to resume journalism, said there should be careful study of the proposed economic association.

He said later he fears that the PQ cabinet suffers from stereotypes about English Canadians which picture them all as "millionaires from Westmount," an affluent Montreal suburb.

American concerns over seaway access unfounded – official

OTTAWA (CP) — American fears that an independent Quebec might be a threat to business on the St. Lawrence Seaway seem unrealistic, Paul Normandeau, president of the St. Lawrence Seaway Authority, said Thursday.

Normandeau said in an interview he cannot imagine that officials of an indepenent Quebec would raise obstacles to seaway traffic which benefits Quebec St. Lawrence River ports.

"They aren't going to kill the goose that lays the golden eggs," he said.

He was commenting on proposals by U.S. officials to build an all-American waterway from the Great Lakes to the Atlantic Ocean. Officials have said the possibility of Quebec independence is a minor reason for building the canal.

The U.S. Army Corps of Engineers has recommended a four-year, $1.5 million study of the feasibility of building the canal. The study proposal has received approval from the public works committee of the House of Representatives but must still go through the House appropriations committee.

Normandeau said proposals like a U.S. canal to parallel the Canadian-owned Welland canal have been shunted aside in the past because of the huge cost and duplication of facilities.

Speak out, Dief tells nationalists

OTTAWA (CP) — Former prime minister John Diefenbaker says too many Canadians outside Quebec are afraid to take a stand against Quebec politicians these days because to do so "is to earn the designation of being racist, a fanatic or a bigot."

"Too many politicians in high positions, both federal and provincial, with impending byelections or a general provincial election, are afraid to speak out lest they lose votes."

SKIMER

An exciting new Summer sport. Safe, lightweight, assembles in seconds and easily carried on car. Maintenance free — speeds up to 15 m.p.h. 12' fibreglass sailboard, 14' aluminum mast and 52 sq. ft. Dacron sail. Fully guaranteed.

SPECIAL INTRODUCTORY OFFER

Show this ad and get, with every SKIMER purchased before May 31, 1977, one full WET SUIT by WHITE'S WATER WEAR.

Free Lessons available

$695 Complete

Available through Westwind Associates. 592-1705. Chargex accepted. Phone for information and demonstration.

5-12

FRESH AS A FLOWER IN JUST ONE HOUR

Spring Cleaning?

Have Your Drapes and Slip Covers Expertly Cleaned by

One HOUR "MARTINIZING"® CERTIFIES THE MOST IN DRY CLEANING

3-5 8 LOCATIONS TO SERVE YOU

MAYFAIR ESSO

3201 DOUGLAS at TOLMIE

Phone 388-5614

61 POINT

OIL CHANGE, FILTER AND LUBE

1. Change Oil—Our Best Esso 10W/30 2. Supply and Install New Atlas Filter
3. Complete Lubrication. 4. Thorough 56-Point Operational Check.

Esso $14.66 Esso

All work guaranteed 90 days or 4,000 miles 5-12

Where Do We Go From Here?

Where are we headed as a nation?

What are the things that unite us — and what things keep us apart?

How may we achieve our common goals?

A few hundred Canadians will discuss these questions next month during Destiny Canada Destinée, a national conference.

They'll be looking at the kinds of changes facing our nation in the coming months and years. And they'll look for ways to channel those changes in the best directions.

The conference delegates will come from all parts of the country. They'll bring with them a wide range of viewpoints, perspectives and backgrounds.

Where is Canada headed? It's a question for all of us.

Destiny Canada Destinée, York University, 4700 Keele Street, Downsview, Ontario, M3J 1P3. Telephone: (416) 667-6700; Telex: 06-217700.

MOFFAT RED TAG SALE

ON NOW AT C. TAYLER HOME APPLIANCE LTD.

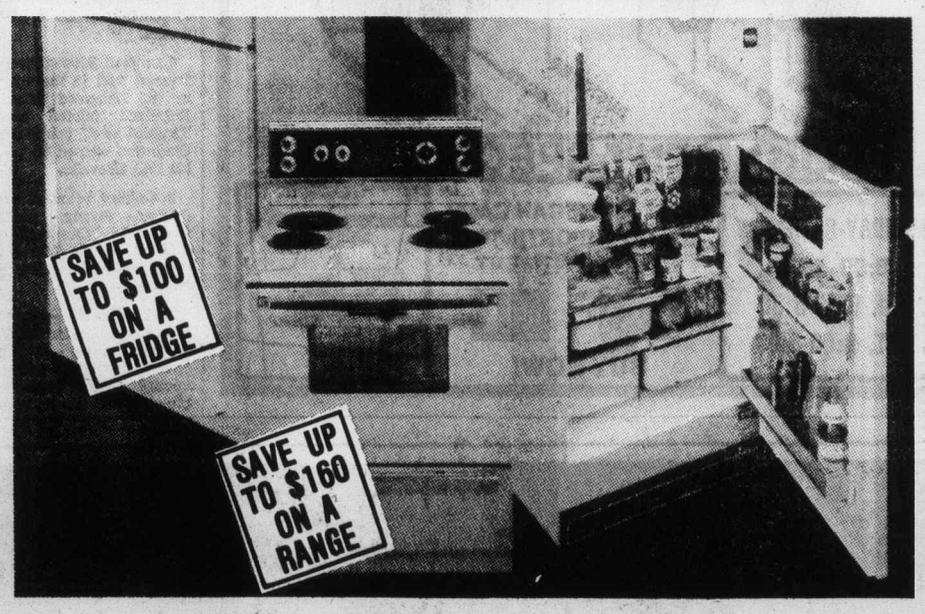

13.4 CU. FT. FROST-FREE FRIDGE ..... from $448

15 CU. FT. FROST-FREE FRIDGE ..... from $468

16 CU. FT. FRIDGE ..... from $578

30" MOFFAT RANGES ..... from $298

30" SELF-CLEANING MOFFAT RANGES ..... from $468

24" MOFFAT RANGES ..... from $288

Bill Wolf Dick Spooner Mona Lauzon Dave Paterson

WE DELIVER

EASY, ON-THE-SPOT FINANCING

• WE PAY YOUR PARKING WHILE SHOPPING WITH US (JOHNSON ST. PARKADE)

OPEN: MON.-THURS., 8:30-5:30; FRI. 8:30-9:00; SAT., 9:30-5:00

5-12

C. TAYLER HOME APPLIANCE LTD.

707 JOHNSON ST.

SALES 383-3281

SERVICE 383-3541

Death lurks in soft drinks

TOKYO (UPI) — Four bottled soft drinks containing lethal doses of sodium cyanide were found at the entrance of a private residence on the Japan Sea coast.

Police said the bottles were discovered last week by lacquerware maker Gemichi Hyoshiguchi in front of his home in Kaga City.

The discovery was the latest in a series of incidents involving poisoned food left in public places. Two men died last January after drinking soft drinks laced with poison which were left in phone booths in Tokyo.

More poisoned drinks were discovered weeks later in a different part of the city and cyanide-laced chocolate candy was subsequently found in an underground pass of a Tokyo train station.

Tough tests for atom casks

SALZBURG, Austria (Reuter) — Nuclear fuel containers around the world are being dropped, burned, punctured, and even hit by locomotives in the search for an accident-proof transport vessel, an international nuclear conference was told this week.

With more than 150 nuclear power stations operating in 20 countries, and many more planned, scientists are trying to find the safest and most efficient method of transporting highly toxic nuclear fuel to, and spent fuel rods from, the atomic stations.

The 60-country International Atomic Energy Agency conference was told the quantity of radioactive material being transported was considerable.

Britain, for instance, said that in the last 20 years some 12,000 tons of spent nuclear fuel had been transported inside the country.

British delegates said that along with Japan they were studying designs for a special nuclear fuel transport ship to carry hot, spent nuclear fuel rods in Britain for reprocessing.

U.S. delegates reported that study of the dangers of shipping plutonium, an extremely poisonous radioactive material, by truck indicated the risk was small.

But they said that in the search for an accident-proof container, U.S. scientists recently sent a huge truck loaded with an empty cask crashing into a concrete wall at 60 miles an hour to study the damage.

A locomotive soon would be driven into a cask at 80 miles an hour to study the effects, they said.

Reports from France and West Germany indicate the trend in nuclear fuel transport is toward shipments of 100-ton casks by rail. This would mean fewer shipments, less exposure to workers handling the casks and greater security from terrorists.

—AP

Light work

This week marked 50th anniversary of Academy of Motion Picture Arts and Sciences and, to help things along, Bob Hope joined celebration ceremony in Los Angeles. He assisted academy president Walter Mirisch to light candles on cake.

Canadian courts used to cut of criticism

TORONTO (CP) — Criminal lawyer Joseph Pomerant says Canadian courts are being used to gag the media.

Pomerant told the Canadian Bar Association this week that publishing the Watergate story could never have happened here because it would have taken only a writ by a judge to halt publication.

"The concept of enjoining someone to prevent someone from saying something has no place in our society," he said.

Pomerant noted the case of Canada Metal Co. Ltd., which, while at the centre of a lead-poisoning controversy, obtained an injunction to keep the CBC radio show As It Happens from broadcasting portions of a program concerning the firm.

Prof. Allen Linden of Osgoode Hall law school said the media should be freer to criticize the decisions of judges. He said there had been a loosening of judges' attitudes on this, and criticism should be responsible.

Professor Jacob Ziegel of the University of Toronto law school said the media should be able to comment on the appointment of judges. He said they shied away from such comment for fear of contempt laws.

Foulis leader for Jaycees

Fergie Foulis, who served as director of the Jaycee Fair last year, has been elected president of the Victoria Junior Chamber of Commerce.

Executive vice-presidents are: Josh Cournoyer, Randy Huene, Jack Kinnis and Robert Laundy.

David Trace was elected fair director and Peter Dunderdale was re-elected treasurer.

A Victoria secondary schools stage band festival will be a new event in this year's fair program, which starts May 17.

Entertainment Guide

BUTCHART GARDENS . . . Gorgeous blooms, magnificently displayed . . . "Springtime '77" is now in full swing, lovelier than ever before . . . 35 acres of incredible beauty, romantically illuminated after dark . . . 6 gardens in one: Fabulous Sunken Garden . . . English Rose . . . stately Italian . . . quaint Japanese . . . Lake Garden featuring the Spectacular Ross Fountains in their majestic "Ballet To The Stars" . . . the Stage Show Garden. Plus the Schizanthus Bower, Show Greenhouse, fascinating Seed and Gift Shop, and the newly installed Dolphin Fountain.

BUTCHART GARDENS FLORAL RESTAURANT open every day 11 a.m. to 7 p.m, serving delicious lunches, afternoon teas and delightful buffet suppers. Coffee bar always open.

BUTCHART GARDENS ROMANTIC NIGHT LIGHTING . . . As darkness takes over, a thousand hidden lights combine with the moon and stars, the hills, trees and shrubs, lakes, lily ponds and fountains, to create a fairyland, softly scented by the flowers. Unusual! Grand! Indescribable! Featuring the SUNKEN GARDEN and the ROSS FOUNTAINS IN THEIR MAJESTIC "BALLET TO THE STARS"

BUTCHART GARDENS . . . Open every day of the year. Now 9 a.m. to 10 p.m. Most gracious and appreciated way to entertain your out-of-town-guests.

THE OLD FORGE CABARET — Featuring live dance music played by the Brothers Forbes and Friends. Open 6 nights a week — located at the Strathcona Hotel, 919 Douglas St., 383-7137. Also, featuring 2 large discotheques — British Columbia's largest night-life centre.

ESCAPE UNDER SAIL is finally here
A full length motion picture to capture any sailor at heart. A dream cruise to the SOUTH PACIFIC.
McPHERSON PLAYHOUSE
TUES., MAY 17 — 8 P.M.
Tickets available at the McPherson Playhouse Box Office — Hillside Mall
ALL SEATS RESERVED
5-5 $3.50

For 9.95
you can turn Friday and Saturday into sheer ecstasy

JOIN US FOR THE GREATEST BUFFET IN TOWN!
MAY 13 and 14, 5 to 10 p.m.

HOT • STUFFED FILET OF SOLE FLORENTINE • CREAMY SEAFOOD NEWBURG WITH LOBSTER • STEAMED CLAMS AU JUS • DEEP FRIED PRAWNS, SCALLOPS AND OYSTERS • BAKED SPRING SALMON • WHOLE CRACKED CRAB

COLD • SMOKED OYSTERS • TUNA SALAD VINEGRETTE • STEAMED PRAWNS IN THE SHELL • SHRIMP SALAD LOUIS • OYSTERS ON THE HALF SHELL • STUFFED HERRING • SMOKED SALMON • CRAB SALAD A LA MAISON • TOSSED SALAD, COLESLAW • POTATO SALAD • BEANS VINEGRETTE • CUCUMBER SALAD • PICKLED BEETS • BEVERAGE

DESSERT • BLACK FOREST CAKE • SELECTION OF PASTRIES • FRUIT COCKTAIL • ASSORTED CHEESE PLATTER

BRING YOUR RAPACIOUS APPETITE AND THE ONES YOU LOVE

ADULTS 9.95 CHILDREN UNDER 12 4.95

PHONE 386-1422
Sherwood Park Inn
123 GORGE RD., EAST
5-13

Opening May 14
ZIGGY'S
funk&rock disco
Exclusively for Teens
Every Sat. Noon to 5 p.m.
Corner of Quadra and Mason
1 Block off Pandora
Sound & Lights by Candu Music
5-13

INTRODUCING
STEAK AND LOBSTER NIGHT
SATURDAY
$9.75
Includes soup or salad
Saturday Night Special
little ITALY RISTORANTE
Reservations 384-7151
270 Government
Open 5 p.m. to 9 p.m.

ONE PERFORMANCE ONLY!
Saturday, May 14
8 p.m.
KATHLEEN PAYNE
in concert
"the discovery of the season"
—Jean Sutton, Toronto Sun
TICKETS: $3 Stu. & Sr. Cit. $3.50 Adults (385-6815)
THE BELFRY
1291 Gladstone at Fernwood
5-13

ESQUIMALT SPORTS CENTRE
ROLLER SKATING TONIGHT
7:30 to 10:00 p.m.
and every
WED., FRI., SAT. and SUN.
SUMMER FUN
every Thurs. 7:30 p.m.
at the
ROCK DANCE
5-6

RED LION INN
OPUS II
nightly in the Red Lion Lounge . . .
till May 14th
Come and thrill to the electric keyboard of Theresa, with Carl on drums — a great sound; a fun evening!

5-12

Millers
MUSIC MUSCLE
$3.73

EVEN IN THE QUIETEST MOMENTS — Supertramp
OH SO LOW — Supertramp
The NEW! Captain & Tennille

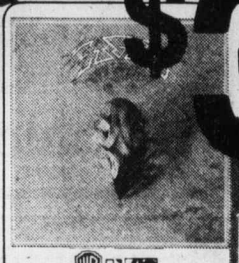

GREATEST HITS — Eagles
HOTEL CALIFORNIA — Eagles
FLEETWOOD MAC — Fleetwood Mac
IN FLIGHT — George Benson
ARRIVAL — Abba
BEST OF THE DOOBIES
FOREIGNER — Foreigner

DREAMS, DREAMS, DREAMS — Chilliwack
DREAMBOAT ANNIE — Heart

SPECIAL FEATURE

GET OUR SURPRISE SALE PRICE

ROCK & ROLL ALTERNATIVE — Atlanta Rhythm Section
FREEWAYS — B.T.O.

$4.23
GREATEST HITS — Guess Who
BEST OF ROGER WHITTAKER
YEAR OF THE CAT — Al Stewart
JENNIFER WARNES

LIMITED QUANTITIES ON SOME ITEMS

$4.53
LONDON
STAND BACK — April Wine
DECEPTIVE BENDS — 10cc

NEW DELETES ARRIVING DAILY! FROM 99c TO $1.78

RUMOURS
FLEETWOOD MAC
SPECIAL PRICE $4.03

Millers
MORE THAN MUSIC
726 Yates Street Mall • 388-6295
Open 'til 9 p.m. Thurs. & Fri.

ONE PERFORMANCE ONLY!
FRI., MAY 13th
8 P.M.
JUDITH MARCUSE
Winner, Chalmers Award
in
An Evening of New
MUSIC and DANCE
Tickets—$2.50 Students and Sr. Cit., $3 Adults
THE BELFRY
1291 Gladstone at Fernwood
Reservations — 385-6815
5-12

IT'S FUN FOR ALL!
FAIR '77
JAYCEES
MAY 16th-21st
HAVE A GREAT WEEK AT THE FAIR
★ Great Entertainment
★ Great Rides
★ Kiddies Theatre
(2 SHOWS DAILY AND 3 ON SATURDAY)
PLENTY OF FUN FOR THE WHOLE FAMILY
FEATURING NIGHTLY AT 8:00
(2 shows Friday and Saturday)
B. J. THOMAS
"RAINDROPS KEEP FALLING ON MY HEAD"

MEET ME AT THE FAIR!
5-13

The Daily Colonist.
Section Three Friday, May 13, 1977 Page 25

Troubled children of Golden Ghetto ★★★

Often 'emotional zombies'

TOROTO — When F. Scott Fitzgerald wrote that "the very rich are different from you and me," fellow author Ernest Hemingway is said to have commented, "Yes, they have more money."

They also have more psychiatric problems, or if not more, then certainly a different set of them, a Chicago psychoanalyst says.

Describing his experiences in treating 15 children from super-rich families, Dr. Roy R. Grinker Jr. said he found them to be "emotional ZZombies" — defensive, self-centred, mildly depressed, bored, shallow, lacking in both self-awareness and empathy, disinterested in work, short on values, goals or ideals and operating on the notion that they could buy, spend or travel their way out of all frustrations.

They generally seeked treatment only because analysis is in, or when pushed after some behavior those around them considered too far out.

"In short," Grinker told a standing-room-only audience at the American Psychiatric Assn.'s annual meeting here, "they are not ideal patients ... and their prognosis is generally rather poor."

Part of the problem, Grinker admitted, is that most therapists hold middle-class values and subscribe to the work ethic — and are often envious of all that money.

The poor rich in Grinker's study ranged in age from 17 to 50 and were multi-millionaires by inheritance. They were not the offspring of hard working immigrants who amassed great fortunes in the new country and were at least good models if not very good parents, but rather their grandchildren — third generation Americans raised by a succession of servants, disciplined inconsistently and taught to value little more than money and possessions.

"With the majority of these patients," he said,"the villain is not the money but the parental relationship. These are deprived children, they have no interested parents. What the family has gained in money it has lost in feelings, and at times even common sense, some of the most simple sensible child-rearing practices are beyond the parents' imagination."

As a result, children of the golden ghetto do not develop in a healthy way. They feel unloved, unvalued and neverA gain a solid sense of "self," Grinker said.

JUNE BRIDE SPECIAL
SILVER PLATED
WINE GOBLETS
Ideal gifts for anniversaries and brides.
Personalize with Engraving
SPECIAL $8.95 each
SET OF 4 SPECIAL $33.95
LAYAWAY
EASY TERMS
CHARGEX
MASTERCHARGE
1317 DOUGLAS ST.
DOWNTOWN
5-13
ROSE'S LTD
JEWELERS

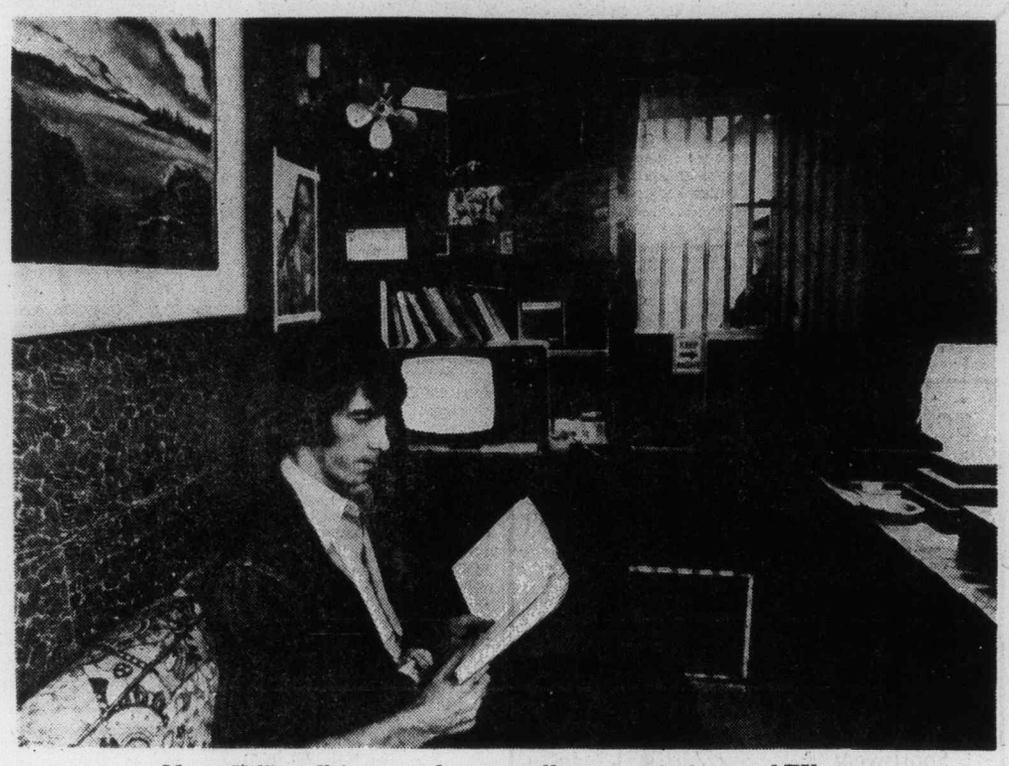

Marty Hill's cell features drapes, wallpaper, paintings and TV set

Grand living in miniature

San Quentin Prison gets home-like image

Colonist - Los Angeles Times Service

SAN QUENTIN, Calif. — Marty Hills is a con artist. His paintings decorate the walls of his home, which are covered in a tasteful wallpaper that sets off the cocoa-colored drapes.

As fan stirs a breeze, Hill thumbs through a novel on his couch, while music pours out of four stereo speakers. Soon he will turn on his TV set.

Hill is a prisoner and his home is a 5-by-11-foot cell at San Quentin Prions.

Times have changed.

"In the old days a typical cell had a bunk and bedding, a sink and a toilet," recalled prison information officer Bill Merkle. "An inmate was allowed to display only family pictures."

A newly arrived prisoner still lives pretty much that kind of existence, but after he has been around awhile, certain individual touches begin to appear.

The cell occupied by Gary Phoenix, for instance, has beige carpeting.

"They re-carpeted the chapel and I grabbed part of what they threw out," he explained.

Phoenix has painted his wall blue and has flocked the ceiling white. Overhead fluorescent lighting cast a soft glow on a yellow bedspread and imitation leather headboard. At the foot of the bed is a color TV set. The cell has purple drapes.

One of his neighbors is Herman Smith, whose cell is painted pink. This is set off with black furnishings, stucco cabinets and assorted pinups. The bars at the front are hidden with shutters. The latrine area at the rear is concealed by saloon doors.

Despite all of this, San Quentin is still a prison.

"The curtains have to be pulled for the daily count at 4:15 p.m.," Merkle said. "And they have to be left open at night."

The decorating privileges evolved over the years, with prodding from inmate committees. The prisoners either create the trappings themselves with material scrounged from the furniture factory, or else make purchases with money sent in or earned.

For example, jobs in the prison's hospital, boiler rooms, detergent plant or offices pay anywhere from $15 to $35 a month.

There are limits on what is permitted. Television sets may have screens no larger than 13 inches, and must have earphones if used after 10 p.m.

Limits also apply to personal items. In a prison, money is power. Watches, for instance, may be worth no more than $50.

San Quentin inmates also are permitted far more leeway in their personal appearance than in the past.

"In the old days, when a prisoner escaped, he would first head for a clothesline to make himself look like a civilian," Merkle recalled "Now that isn't at all necessary."

The only mandatory item of clothing is denim trousers, to distinguish the inmates from the staff. Conversely, no staff member or visitor may wear denims within the compound.

There are no color restrictions on other clothing, except that brown, khaki or dark green may not be worn, since those are the colors of the guards' uniforms.

"We also used to be able to tell the inmates by their short hair," Merkle said. "But we no longer require that, and we allow beards."

The prison still is the same grim place it has been for 124 years, but here and there some touches have been added.

In certain sections, the bars of the cells have been painted in pastels by the administration, for morale purposes.

Outgoing letters by inmates may be clipped to clothespins attached to the bars. They are picked up by the officers.

But probably the most startling changes have been in the individual decor of the cells.

J. (Weasel) Whelchel, editor of the San Quentin News, calls his well-appointed cell his house.

It even has a bar. Several of them.

Whoopers in Alberta

EDMONTON (CP) — For the first time in 73 years, the whooping crane is nesting in Alberta.

The nest, with two eggs, was found two miles inside the province's northern boundary in Wood Buffalo National Park by a Canadian Wildlife Service biologist. The new nest suggests the species is expanding its nesting grounds within the park.

MEXICAN IMPORTS
1702 Douglas. 385-1118
Across from the Bay
McKenzie Mall. 477-9215
Hand-tooled
MEXICAN LEATHER
• Wallets • Key Chains • Belts
Hand Carved
MALACHITE
Chess, Backgammon Sets
Solid Leather, Hand-tooled Gof Bag, with cover
$149.95
5-12

Spring Freshness
from
Lewis Shoes

A variety of opened-up looks detailed by Martinelli, Air Step, Clarks, Selby and others in spring colours. $24-$34
LEWIS SHOES 742 YATES
CHARGEX
5-12

EASY CARE FORMAL GOWNS
Fortrel or Polyester Gowns
DRY CLEANED
AND STEAM AIR FINISHED
NOW ONLY
$5.00 each
OTHER MATERIALS FROM $9.35
AT ALL CONVENIENT LOCATIONS OF
INDIVIDUAL
DRY CLEANERS

FINAL 2 DAYS
SALE ENDS SATURDAY, MAY 14th
FLOOR SAMPLE
CHESTERFIELD SUITES AND CHAIRS
SAVINGS UP TO 1/3 OFF
OPEN FRIDAY NIGHT 'TIL 9 P.M.
GREGG'S FURNITURE MANUFACTURERS
"SPECIALISTS IN RE-UPHOLSTERING"
2300 DOUGLAS ST. — 388-7365
5-13

Find yourself
At Cardin's

The independent you. The intimate you. The sporty you.
And the fashions that match your every mood.
At Cardin's we understand every one of you.
Our designer collection was selected to include
all the things you like. And when you make a request
we know what you're looking for.
Cardin's. For all the women you are.
FASHIONS INC Cardins FASHIONS INC
103 - 1841 Oak Bay Avenue, open Tuesdays thru Saturdays.
C A R D I N S

Sue Dobson wins Broadmead's Horsemanship class

By MARILYN McCALL

HORSE HAPPENINGS

Warm spring weather added to the enjoyment of participants and spectators attending the four horse events that took place over the weekend.

On Saturday, Broadmead Equestrian Centre hosted a schooling show, judged by Debbie Garside. Susan Badyk was first in both beginner's equitation and beginner's hunt seat. Riding Sumas, Bo Mearns won both Green Hunter and the second division of warm-up hunter. Aimee Shold and Money Moon took first in hunter under saddle and pre-green hunter under saddle.

The first division of warm-up hunter was won by Margo Richardson on Tudor Moon. In pre-green hunter, Gina Ross, riding Casanova Brown, was first. Karen Whyte took first in hunt seat equitation, and the Broadmead Equestrian Centre horsemanship class was won by Sue Dobson. In notive hunter, Caroline Gosling and Solid Oak were first. Riding Alimay's Dream, Adena Fisher was first in show hack. Karen Perry and Fresh Lettuce were first place finishers in English pleasure.

Dr. J. Gilray, Surrey, judged the Thoroughbred and Half-Thoroughbred Show Horse Association's open spring show on Sunday, held at the Saanichton Fairgrounds. All flat classes had perpetual trophies to be won, and the aggregate winner for the day was Aimee Shold, riding Alimay's Dream. Aimee was first in show hack over 15'2", thoroughbred under saddle, English pleasure over 15'2", and working hunter.

Mrs. C. C. Carpenter, riding Kelvin Heather, was first in road hack 15'2" and under, show hack 15'2" and under, and English pleasure 15'2" and under. Riding Royal Spring, C. C. Carpenter won both hunter hack and conformation hunter. Annette Massey rode Chief's Retaskit to first in registered Appaloosa English pleasure and Appaloosa western pleasure. Both road hack over 15'2" and equitation 11-13 were won by Ann MacLennan on Summer Breeze.

Half-thoroughbred under saddle was won by Heidi Bell on Gwenbar Honey. Equitation 10 and under was won by Shawn Garside on Oops A Daisy, and equitation 14 to 18 was won by Darcy McNaughton on Winter Hawk. Riding Jean Ballyhoo, Judy Ross was first in green working hunter under saddle. Merydie Starck led Christine Caldwell, on Sonny Mountain, to win the leadline class for 8 years and under. Anna-Lise McLean on Wanna Toke won the Appaloosa versatility class.

Sherwood Creek Farm was the scene of a one day combined training event that attracted 54 entries. Dawn Ruthven and Heather Woods were the dressage judges; Joanne Ranson carried out tack and vet inspection; Eoin Ruthven was scorer; Michael Rougier, announcer; and technical delegate was Ron Trickett. There was both a training division and a green division, as all riders had to do dressage, cross country jumping over a one mile course with 15 jumps, roads and tracks for a distance of one and a half miles, and stadium jumping.

Kathy Stone, on Spearstone was first in the training division. Second went to Jane Stone on Paper Moon. In third place was Gordon Fox, riding Governor General. Fourth went to Pat Bowron, mounted on Top Hand. Nina Rougier rode Irish Eyes, and Noelle Akerman rode No Way Out to a tie for fifth.

Jenny Pipes, riding Rufus, won the green division. Riding Tawny, Linda Wilson was second. Third went to Peter Holmes on Not Just Joe. In fourth place was Rita Robertson, riding Hot Brandy. Riding Apricot Brandy, Timothy Wait took fifth place.

Merele Rimmer of Victoria judged the Vimy Western Riding Club VIHC show on the weekend. Hope Irvin, riding Lady Gay won the Jr. B performance aggregate, winning Reining and Trail. Dale Thornton, riding Copper, won equitation. Riding Gypsy B, Sharon Szepat was first in western pleasure. Hope Irvin also won the games aggregate on Lady Gay, winning stakes, flags, barrels, and scurry race. Mernie Hancocks won pole bending, riding Amigo.

Robbie Thornton, on Fadjin Imp, won the Jr. A performance aggregate, taking first in western pleasure and equitation. Shawna Hett and Silver Bar Leo won the reining class. Trail was won by Jordan Hett on Tadpole Boy. Roddy Rimmer and Ali Kat won the jr. A games aggregate, winning flags, barrels, and scurry race. Shirley Gamble and Shorty won pole bending and stakes.

Linda Sheffield, riding Buck was the winner of the Sr. performance aggregate, winning equitation and trail. Marilyn Graves, riding Del's Dancer was first in western pleasure. Reining was won by Cindy Heslop on Apache. Doris Pitman and Cowboy won the sr. games aggregate, taking first in stakes and barrels. Pole bending was won by Con Patrick on Too High. In the flag race, Marion Rankin and Sunny Day were first. Riding Boomer, Mary Ellen Whyte was first in scurry race.

COMING EVENTS

May 14: Vancouver Island Quarter Horse Association (Victoria local), V.I.H.C. Point Show — 641 Happy Valley Road.

May 15: Chemainus Western Horsemen's club jackpot funday.

May 22, 23: Victoria Riding Academy junior and open show. (592-1124).

May 22, 23: CADORA combined hack and dressage show —C.H.S.A. Permit. (652-2833).

May 22: junior show — Sherwood Creek Farm. (478-1227).

West Germans face spy trials

KARLSRUHE, West Germany (AP) — Five persons, including Dagmar Kahlig-Scheffler, 30, a secretary in Chancellor Helmut Schmidt's office, have been charged with spying for East Germany. A search of her Bonn apartment turned up incriminating evidence, the federal prosecutor's office said in announcing she will face trial.

Jewelry 'dealer' grabs carats

ZURICH (AP) — A thief who apparently posed as a jewelry dealer walked off recently with a 21.5-carat diaond ring that was expected to fetch $550,000 at a Sotheby jewelry auction, A Sotheby's spokesman says. Another ring worth $80,000 was also reported missing.

Save 30%
on place settings
Royal Doulton
Fine Bone China
'KIND OF LOVING' COLLECTION
At.. Tradewinds LTD.
Hillside Shopping Centre 595-2731
ELEGY
Sale Price
22.95
5 PCE. PLACE SETTINGS
Reg. $32.95
For a Limited Time Only
4-28

get ready for the coming
HOLIDAY SEASON
The looks you'll love for stylish summer wear... Pick and choose now from our carefully chosen new selection!
- Co-ordinated Sportswear
- Separates
- Skirts
- Dresses
- Ensembles
- Colorful Sun Dresses in Cotton

5-12
e.m. carter ladies' wear
Parliament Mews
230 Menzies
385-6511
Use Our Budget or Layaway Plan
Open Daily, 9-5:30

norwood Furniture & Appliance Discount Sales
DOWNSTAIRS LOCATION 704 VIEW ST.

ALMOST TOO GOOD TO BE TRUE!

norwood Furniture & Appliance Discount Sales
DOWNSTAIRS LOCATION 704 VIEW ST.

NOW... You don't have to go to Vancouver to get your best value on furniture and appliances because you may purchase **selection and quality** on your home furnishings right here in Victoria, B.C., at **Genuine Discount Prices!** Hi! I'm Harry of Norwood Furniture and Appliance Discount Sales and I welcome you to our **SPECIAL INTRODUCTORY DISCOUNT SALE** all day Friday and Saturday! LOOK AT THESE EXAMPLES!

Admiral Giant Refrigerator-Freezer
- 15.5 cu. ft. TOTAL
- 64" high x 30" wide x 29" deep
- 11.13 cu. ft. fridge space
- 4.37 cu. ft. freezer space
- Glide-out shelves
- Twin crispers
- Magnetic silent door seals
- Butter and cheese storage
- Model PNT1677 Gold

$519.00
(LIMITED QUANTITY OF 12)
TERMS AVAILABLE O.A.C.
PAY $36.33 TAX DOWN—BALANCE
$20.03 A MO.x 36 MOS.
$27.25 A MO.x 24 MOS.

VALUE! CONTEMPORARY 4-PC. LIVING ROOM GROUP
Fabric in check charcoal — consists of sofa, 2 chairs and ottoman.
OUR DISCOUNT PRICE $647.00
Also available as sofa and chair — 2 Pce.
ATTRACTIVE JACKPOT RUST $477.00
CHECK SMOKE $309.00
Love seat separate
ACRYLIC VIKING SILVER $229.00
HERRINGBONE NATURAL $199.00

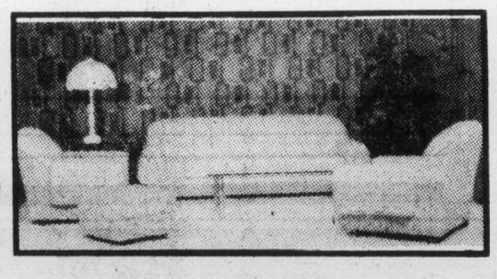

QUALITY RESTONIC RESTO-BEDS!
Over 30 in stock for immediate pickup or delivery. As illustrated — double-size mattress flips out easily, loose back cushions and bolsters, comfy sofa by day, extra bed for two at night. Available in Herculon Gold.
OUR DISCOUNT PRICE—$388.00
SPECIAL! 12 only — another style (not illustrated) but excellent value! Tangerine, Gold, Charcoal Brown/Rust.
OUR DISCOUNT PRICE $298.00
Note: Love size Resto-Beds also in stock. Gold, Olive, Pecan, Blue Floral.
OUR PRICE $288.00

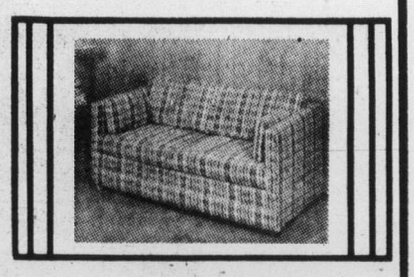

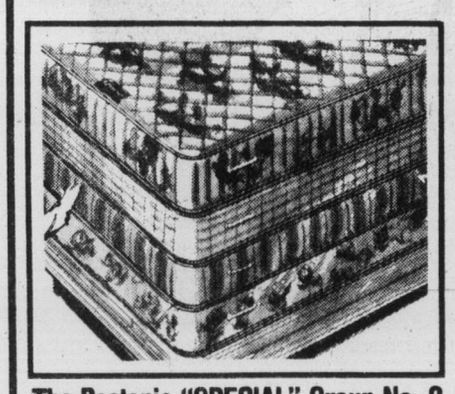

The Restonic "SPECIAL" Group No. 2
Medium-firm, quilted quality, very attractive matched sets — some in blue, yellow, pink, etc. HURRY DOWN! See for yourself and we are convinced you'll buy today!
39" TWIN SET—$119.00
48" and 52" SET—$139.00
60" QUEEN SET—$169.00
5-13

JUST ARRIVED! SPECIAL SHIPMENT!
MATTRESSES AND BOX SPRINGS
QUALITY BY RESTONIC
256 Pieces at this Super Value!
The Restonic 'Jackpot' Group No. 1
Tickings (covers) are mismatched, but the quality is there! We bought the factory mill end fabrics at Special Discounts which are passed onto you!
39" TWIN SET—$89.00
54" DOUBLE SET—$109.00
60" QUEEN SET—$139.00

FRAMES
39" Twin Size with 4 Nylon Rollers
$19.95

BUNK BEDS
36"-39"
MATTRESSES
$54.00
LEGS (6 per pkg.)
$2.50

There'll be a live broadcast by CJVI 900 direct from our premises, all day Saturday! Come on down for free coffee, donuts, and giveaways and meet the Norwood Discount Sales Staff.

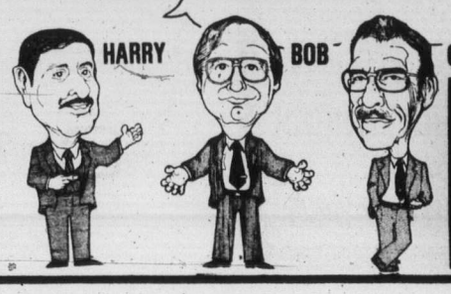

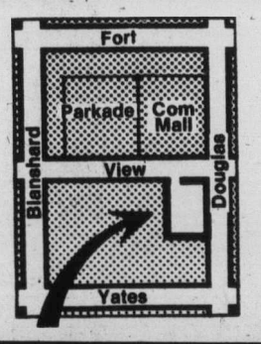

Downstairs Location
704 View St. Phone 383-2912
We'll validate your ticket for one hour FREE PARKING in the View St. Civic Parkade
DISCOUNT HOURS: 9 a.m. to 5:30 p.m. Daily
Fridays 'til 9 p.m.

Daytime Emmys awarded

NEW YORK (AP) — Ryan's Hope on ABC won four Emmy awards Thursday, including best daytime drama series, at a ceremony of the National Academy of Television Arts and Sciences.

In a 90-minute broadcast from Central Park, ABC dominated the daytime Emmys by winning 10 golden statuettes.

The academy voted for Val Dufour of Search for Tomorrow on CBS as best actor. Helen Gallagher was voted best actress for her work in Ryan's Hope.

The outstanding game or audience participation show was Family Feud on ABC. Outstanding host or hostess for such a show was Bert Convy, for Tattletales, on CBS.

Phil Donohue was selected outstanding host in a talk, service or variety show. The Merv Griffin Show won the Emmy as best talk, service or variety series.

The Public Broadcasting Service got three Emmys, winning in each category in which it was nominated: Zoom, The Electric Company and Sesame Street.

IT'S
KILSHAWS
1115 FORT ST.
AUCTION
TONIGHT, 7 P.M.
ESTATE
LIVING-DINING
and
BEDROOM STES.
OAK & WALNUT
TABLES
ROUND OAK
TABLE & CHAIRS
MODERN
CHESTERFIELDS
and LOUNGES
RUGS
REFRIGERATORS
RANGES
FINE CHINA
COALPORT
& LIMOGES
Sheffield Candlesticks
Paisley Shawl
Min. Frames
Coral, Silver, bric-a-brac
FOR YOUR SALE
OR APPRAISAL
CALL
KILSHAWS
AUCTIONEERS LTD.
1115 FORT ST.
5-11 384-6441

LUNDS
926 FORT ST.
AUCTION
TODAY 1:30
FURNISHINGS
OAK ROCKER &
LIBRARY TABLE
BICYCLES-MOWERS
GARDEN TOOLS
AND EQUIPMENT
POWERED TABLE SAW
"JAQUES"
CROQUET SET
SLEEPING BAGS
MOTOR & PUMP
BLACKSMITHS' TOOLS
SASH-TOILETS & TANKS
SMALL LOTS
LUNDS AUCTIONEERS & APPRAISERS PHONE 386-3308

BAILIFFS SALE

Victoria Bailiffs Ltd. is offering FOR SALE — on an AS IS WHERE IS BASIS

One 1967 Chevrolet Camaro
Ser.: 124 377 N13 6282

One 1975 Cadillac 4-dr. Fleetwood
Ser · 6B 69S 5Q 170 980

One 1952 Jaguar Mark V
Ser.· 628 468

One 1973 Ford 250 4x4
Ser.: F26Y RQ 44210

These vehicles can be viewed at Gordon's Towing 1618 Store St., Victoria, B.C. between 9 A.M. and 6 P.M. Monday to Friday only.

Offers should be sent to Victoria Bailiffs Ltd., P.O. Box 5035 Postal Station B.

Closing date for Offers to be considered from this advertisement is May 19, 1977

ALL OR ANY OFFERS NOT NECESSARILY ACCEPTED.

NOTICE TO CREDITORS AND OTHERS
MOLLIE ESTHER COTTINGHAM, DECEASED

CREDITORS and others having claims against the estate of Mollie Esther Cottingham, deceased, late of R.R. No.1, Navy Channel Road, Mayne Island, B.C. are hereby required to send them, duly verified to the undersigned Executors, No. 600-535 West Georgia Street, Vancouver, B.C. V6B 1Z9, before the 30th day of June, 1977, after which date the assets of the said estate will be distributed, having regard only to claims that have been received.

RODERICK WRAY MACDONALD and WILLIAM GRANT FRASER, Executors
DOHM, MACDONALD, RUSSELL & KOWARSKY
Solicitors

B.C. HYDRO AND POWER AUTHORITY
For Sale by Tender
On As Is Basis

Bids will be received up to 12:00 Noon on Wednesday, May 18, 1977.

CARS AND STN. WAGONS

2 ea '66 Valiant 2-Dr Sedans
9 ea '69 Valiant 4-Dr Sedans
1 ea '69 Chevrolet 4-Dr Sedan
3 ea '70 Ford Station Wagons
1 ea '70 Ford 4-Dr Sedan
1 ea '71 Ford Pinto
1 ea '72 Dodge Dart
1 ea '72 Ford 4-Dr Sedan
3 ea '72 Datsun Sedans
1 ea '73 Valiant 4-Dr Sedan
1 ea '71 Ford Bronco
1 ea '72 Toyota Landcruiser

TRUCKS

1 ea '61 Ford ¾-ton 4x4 Truck
1 ea '66 Ford Line Truck
1 ea '69 Ford Econoline Van
1 ea '70 Ford ½-ton Pickup
1 ea '64 Mercury Aerial Ladder Line Truck
1 ea '65 Chevrolet Handi-Van
1 ea '66 Chevrolet ¾-ton Panel
1 ea '66 Chevrolet 1-ton Pickup
1 ea '68 Chevrolet ¾-ton Service Truck
2 ea '69 Chevrolet ¾-ton 4x4 Trucks
1 ea '70 GMC ¾-ton 4x4 Panel
1 ea '67 Dodge Tandem Cab and Chassis
1 ea '69 Dodge Transi-Van
1 ea '70 Fargo 1-ton 4x4 Crew-Cab
1 ea '64 International Walk-in Van
1 ea '65 International Loadstar Dump Truck
2 ea '67 International Walk-in Vans
1 ea '67 International ¾-ton 4x4 Panel
1 ea '71 International ¾-ton 4x4 Panel
1 ea '71 Datsun Pickup
1 ea 4-Wheel Steel Utility Trailer

INSPECTION DATES and TIMES: Saturday May 14, Monday May 16, Tuesday May 17 from 9:00 a.m. to 3:30 p.m. Wednesday May 18, from 9:00 a.m. to 12:00 Noon.

LOCATION: Disposal Yard, 1900 BLK GILMORE AVE., Burnaby, ½ blk North of the Lougheed Hwy.

BID FORMS may be obtained at the Disposal Yard.

OFFERS should be mailed to B.C. Hydro Disposal Dept., 3855 Kitchener Street, Burnaby, B.C. V5C 3L8, telephone (604) 291-2211, local 254.

TENDERS will be accepted for (1) Individual items, (2) Lot price for a group of items, (3) Lump sum price for all items.

NOTICE TO CREDITORS
IN THE MATTER OF THE ESTATE OF LILY FAIRCHILD, formerly of 50 Douglas Street, Victoria, British Columbia, deceased.

NOTICE IS HEREBY GIVEN that creditors and others having claims against the estate of the above named deceased are hereby required to send them to Messrs. Pearlman & Lindholm, Barristers & Solicitors, 736 Broughton Street, Victoria, British Columbia, Attention: G. A. Neely, on or before the 20th day of June A.D. 1977, after which date the Executor will distribute the said estate among the parties entitled thereto, having regard only to the claims of which he has notice.

Lester Bakrud
Executor
by his Solicitors
Messrs. Pearlman & Lindholm
Victoria, B.C.

NOTICE TO CREDITORS
In The Matter of the Estate of WILLIAM MILWARDE-YATES, formerly of 7317 McMillan Road, Sooke, British Columbia, deceased.

NOTICE IS HEREBY GIVEN that creditors and others having claims against the Estate of the above named deceased are hereby required to send them to the NATIONAL TRUST COMPANY, LIMITED, 1280 Douglas Street, Victoria, British Columbia, Executor, on or before the 20th day of June, A.D., 1977, after which date the Executor will distribute the said estate among the parties entitled thereto, having regard only to the claims of which they have notice.

NATIONAL TRUST COMPANY, LIMITED
Executor
By its Solicitors
Messrs Pearlman & Lindholm
Victoria B.C.

B.C. HYDRO AND POWER AUTHORITY
For Sale By Tender
On As Is Basis

Bids will be received up to 12:00 Noon on Wednesday, May 18, 1977.

CARS & STN. WGNS

2 ea '66 Valiant 2-Dr Sedans
9 ea '69 Valiant 4-Dr Sedans
1 ea '69 Chevrolet 4-Dr Sedan
3 ea '70 Ford Stn. Wagons
1 ea '70 Ford 4-Dr Sedan
1 ea '71 Ford Pinto
1 ea '72 Dodge Dart
1 ea '72 Ford 4-Dr Sedan
3 ea '72 Datsun Sedans
1 ea '73 Valiant 4-Dr Sedan
1 ea '71 Ford Bronco
1 ea '72 Toyota Landcruiser

TRUCKS

1 ea '61 Ford ¾-ton 4x4 Truck
1 ea '66 Ford Line Truck
1 ea '69 Ford Econoline Van
1 ea '70 Ford ½-ton Pickup
1 ea '64 Mercury Aerial Ladder Line Truck
1 ea '65 Chevrolet Handi-Van
1 ea '66 Chevrolet ¾-ton Panel
1 ea '66 Chevrolet 1 ton Pickup
1 ea '68 Chevrolet ¾-ton Service Truck
2 ea '69 Chevrolet ¾-ton 4x4 Trucks
1 ea '70 GMC ¾-ton 4x4 Panel
1 ea '67 Dodge Tandem Cab and Chassis
1 ea '69 Dodge Transi-Van
1 ea '70 Fargo 1 ton 4x4 Crew-Cab
1 ea '64 International Walkin Van
1 ea '65 International Loadstar Dump Truck
2 ea '67 International Walkin Vans
1 ea '67 International ¾-ton 4x4 Panel
1 ea '71 International ¾-ton 4x4 Panel
1 ea '71 Datsun Pickup
1 ea 4-Wheel Steel Utility Trailer

INSPECTION DATES & TIMES: Saturday, May 14, Monday, May 16, Tuesday, May 17 from 9:00 AM to 3:30 PM. Wednesday, May 18 from 9:00 AM to 12:00 Noon.

LOCATION: Disposal Yard, 1900 BLK GILMORE AVE., Burnaby, ½ Blk North of the Lougheed Hwy.

BID FORMS may be obtained at the Disposal Yard.

OFFERS should be mailed to B.C. Hydro, Disposal Dept., 3855 Kitchener Street, Burnaby, B.C. V5C 3L8, telephone (604) 291-2211, local 254.

TENDERS will be accepted for (1) Individual items, (2) Lot price for a group of items, (3) Lump sum price for all items.

NOTICE TO CREDITORS AND OTHERS
GERARD ANTHONY FARRELL, Deceased

NOTICE is hereby given that creditors and others having claims against the estate of Gerard Anthony Farrell, Deceased, late of 301-160 Government Street, Victoria, B.C, are hereby required to send them to the undersigned Executor at 2230 Oak Bay Avenue, Victoria, B.C. before the 6th day of June, 1977, after which date the Executor will distribute the said estate among the persons entitled thereto, having regard only to the claims of which he shall have received notice.

JOHN PETER FARRELL
Executor
John S. Davies,
2230 Oak Bay Avenue,
Victoria, B.C,
Solicitor

NOTICE TO CREDITORS
IN THE MATTER OF THE ESTATE OF JOHN HAROLD BISCHEL, Retired, late of No. 5 639 Battery Street, Victoria, British Columbia, Deceased.

NOTICE IS HEREBY GIVEN that creditors and others having claims against the estate of the above-named deceased who died at Victoria, B.C. on February 24, 1977, are required to forward full particulars of such claims to Montreal Trust Company, 1057 Fort Street, Victoria, B.C. V8V 3K6 on or before the 11th day of June, 1977, after which date the Executor will distribute the said Estate among the parties entitled thereto, having regard only to claims of which it has notice.

MONTREAL TRUST COMPANY, Executor
VAN CUYLENBORG and GRAY, Solicitors

NOTICE

The Intestate Heirs of Georgiana Eliza Maude Coyle Jarvis (widow of the late Morrison Marshall Ewan Jarvis), late of Montreal, Quebec, who died on June 19, 1973, are requested to contact the undersigned within a delay of 30 days.

G. GORDON KOHL, Q.C.
P.O. Box 55, Georgeville
Quebec
J0B 1T0

Flowers say you care, share, remember.

For a complete selection of sympathy flowers, call your FTD Florist.

FTD
Your Extra Touch Florists

SHERIFF'S SALE OF LAND
LOT 10 SECTION 10 MAYNE ISLAND, B.C.

In the matter of the Execution Act, R.S.B.C. 1960 Chapter 135, and in the matter of the Land Registry Act, R.S.B.C. 1960 Chapter 208 and amending Acts, and in the matter of the Judgment recovered in the Supreme Court of British Columbia by Canadian Imperial Bank of Commerce as Plaintiff (Judgment Creditor), against Lila Y. Chen as Defendant (Judgment Debtor).

Take notice that under and by virtue of an Order issued out of the Supreme Court of British Columbia, Vancouver Registry, made by the Honourable Mr. Justice Meredith, dated on the 23rd day of February, 1977, in the above action, there will be offered for sale by public auction at the Victoria Law Courts, Room 1, 850 Burdett Avenue, on the 18th day of May, 1977, at the hour of 3:00 o'clock in the afternoon, the following property, namely all right, title and interests of the Judgment Debtor, Lila Y. Chen, in those lands and premises known and described as:

Gulf Island Assessment District
and Campbell-Bennett Bay
Improvement District
Lot Ten (10)
Section Ten (10)
Mayne Island
Cowichan District
Plan 15027

MAIN CONDITIONS OF SALE:

1. All right, title and interest in the property will be offered for sale.
2. The highest bidder shall be declared the purchaser and shall pay to the Sheriff forthwith a deposit of 10% of the sale price and the remainder of such sale price forthwith upon confirmation and approval of the sale.
3. Taxes and adjustments to be made as of the date of sale.
4. Additional conditions will be read at the sale.
5. The purchaser or highest bidder will be required to sign an agreement of sale at the time of the sale.

REGISTERED OWNER:
Lila Y. Chen

REGISTERED CHARGES:
Judgment dated the twenty-ninth day of December, 1976, in favour of Canadian Imperial Bank of Commerce 14,006.66
Judgment dated the twenty-ninth day of December, 1976, in favour of Canadian Imperial Bank of Commerce 37,030.51.

For furhter particulars, apply to the office of the undersigned.

W. A. Lee — Sheriff
Vancouver Island
Region One
Victoria Law Courts
Victoria, B.C.

Dated in Victoria, Province of Britisl Columbia, this 26th day of April 1977.

★★★

Public Works Canada / Travaux publics Canada

INVITATION TO TENDER

SEALED TENDERS for the projects or services listed below, addressed to the Head, Tenders and Contracts, Pacific Region, Department of Public Works, Canada, 1110 West Georgia Street, Vancouver, B.C. V6E 3W5 and endorsed with the Project Name, will be received until the specified closing time and date. Tender documents can be obtained through the above noted Department of Public Works, Vancouver office on payment of the applicable deposit.

PROJECT

PR 011016 — Dredging — Approx. 350,000 Cu. Yds. Class 'B' Material — Areas 1, 2 & 3 — Fraser River, B.C.

Closing Date: 11:00 AM PDST — 26 MAY 1977
Deposit: $50.00

Tenders must include the towing of the plant to and from the work.

The dredges and other floating plants which are intended to be employed on this work, to be eligible must:—

(a) be of Canadian or United Kingdom registry &

(b) be of Canadian or United Kingdom make or manufacture and, in the case of U.K. equipment, have been in Canada at least one year prior to the date of the tender call.

INSTRUCTIONS

Deposit for plans and specifications must be made in the form of a CERTIFIED BANK CHEQUE to the order of the Receiver General for Canada, and will be released on return of the documents in good condition within one month from the date of tender opening.

To be considered each tender must be submitted on the forms supplied by the Department and must be accompanied by the security specified on the tender documents.

The lowest or any tender not necessarily accepted.

H. D. Ladoucier
Head, Tenders and Contracts
Pacific Region

McDONALD SUPPLY LTD.

SHOP and COMPARE
OUR EVERY DAY LOW PRICING POLICY

CARPETS by
• ARMSTRONG • BURLINGTON
• CROSSLEY • CELANESE
• PEERLESS • CARAVELLE

MON. to SAT. 8:30-5:30
FRIDAY 8:30-9:00

GOOD DEAL COUNTY

McDONALD SUPPLY LTD

& VICTORIA'S CARPET APPLIANCE CENTRE

370 GORGE RD. EAST 386-6745

5-13

Special Offer

FOR PRIVATE PARTY CLASSIFIED ADVERTISERS

Use this handy coupon to place your Classified Advertisement and save money.

Name .....
Address .....
.....
Phone No. .....
Signature .....

FILL OUT AND MAIL TO
SPECIAL OFFER
Victoria Press Ltd.,
P.O. Box 300,
Victoria, B.C.
V8W 2N4.

OR,
DELIVER IN PERSON TO
2621 Douglas St.,
Victoria, B.C.

No. of Insertions ..... Amount Enclosed $.....

Your ad will run as soon as possible upon receipt of this coupon and payment, or please specify consecutive dates:

.....
.....

Classification Number ..... 10 WORDS MINIMUM

10 Words for 1 insertion in The Daily Colonist and Victoria Times: $1.00
10¢ for each additional word.

10 Words for 3 insertions in The Daily Colonist and Victoria Times: $2.50
25¢ for each additional word.

10 Words for 6 insertions in The Daily Colonist and Victoria Times: $4.00
40¢ for each additional word.

Victoria Press Box Charge $2.75 per month.
☐ Replies to be mailed. ☐ Replies to be held for pickup.

All ads must be written in regular classified style, and run on consecutive days.

All real estate, mobile home, rental and business advertising is considered to be commercial advertising and will not qualify for this special offer.

SEND CHEQUE or MONEY ORDER
— NO REFUNDS —
This coupon valid until June 1st, 1977

THE DAILY COLONIST AND VICTORIA TIMES

Montreal wins 4-2, commands 3-0 lead

Story, picture, Page 14

Final
TELEPHONE 383-4111
CLASSIFIED 386-2121

The Daily Colonist.

Cloudy, high 12-14
Weather Details on Page 2

Vancouver Island's leading newspaper since 1858

No. 126 — 119th Year | VICTORIA, BRITISH COLUMBIA, FRIDAY, MAY 13, 1977 | ***** | 15c Daily, 30c Sunday

—CP

Swarm job, cool handler

Without the aid of a mask or gloves, Windsor beekeeper Nicholas Ray performs a delicate task — knocking a mass of honeybees into an empty hive. He was not stung. About 8,000 swarming bees had flown into downtown Windsor searching for a new home.

Drivers gain $2, their passengers $1

20% cut in ferry fares

By JIM HUME
Colonist Reporter

NANAIMO — The provincial cabinet Thursday approved a 20 per cent over-all cut in ferry fares a year after they were raised by 100 per cent.

Premier Bennett said the reductions, which dropped the rate for a car and driver from $14 to $12 (a 14 per cent drop) will be effective June 1.

Passenger fares for those in cars will be reduced from $4 to $3, a 25 per cent cut.

Biggest winners in the fare reductions will be the drivers of over-height vehicles. Their rate dropped from $19 to $12, a $7 reduction or 37 per cent.

Increases June 1, 1976 doubled the rate for car and driver from $7 to $14 and from $2 to $4 for passengers.

Bennett said the reductions were approved by cabinet on the basis of recommendations from the board of directors of the B.C. Ferry Corporation.

While announcing the cuts, the premier said he had no regrets about doubling the ferry fares last year. He said that decision was right at a time when waste in government spending by the previous administration had to be halted.

Bennett said the reductions were made possible by a recently approved $8 million annual subsidy from the federal government plus the provincial government's financial ability to increase the provin-

Page 2 — Ferry

Drugs for non-needy at $100 deductible

Colonist Reporter

NANAIMO — British Columbians get their first universal pharmacare program June 1 with free drugs continuing for the elderly, handicapped and indigent.

All other citizens will get 80 per cent of their drug bills paid by the government after they have spent $100 on medicine prescribed by their doctor.

Free drugs will continue to be provided to 280,000 elderly citizens, 11,000 handicapped, 170,000 nursing home residents and approximately 80,000 welfare recipients.

All other citizens will pay a $100 deductible before they claim their 80 per cent rebate on drugs over the $100 mark.

Under the new scheme the $100 deductible will apply to a family unit covering husband and wife and children who are minors.

● Doctors voice support. Page 24

"There are 50,000 diabetics in B.C. who face annual drug and paramedic costs of $200," Premier Bennett said announcing the program. "I am told that 3,500 persons also require ostomy supplies with the expense of these in the $150 to $200 range annually."

Ostomy supplies are required by persons requiring medical assistance for bowel and bladder diseases.

"Universal pharmacare is designed to provide protection against catastophic drug expenses and is specificially aimed at those individuals with a chronic illness," Bennett said.

The new program includes for the first time such items as insulin syringes, prosthetic appliances and ostomy supplies. Bennett said the program would be of great benefit to asthmatics, emphysema victims, epileptics, paraplegics, stroke and cancer victims.

"While those in the greatest need get the greatest benefits, the program also offers a measure of protection to the more fortunate," Bennett said.

The universal pharmacare program involves two reimbursement plans.

Under group one for the elderly, handicapped and indigent, the pharmacist will provide the drug and apply to the program for reimbursement as is the case with the present system.

Under the second grouping the pharmacist will provide the recipient with a duplicate label detailing the drug and its cost. The recipient will pay the pharmacist, attach the label to a form supplied by the druggist and apply personally for the 80 per cent rebate once the annual cost goes over the $100 mark.

"We have endeavored to keep the procedure as simple as possible for the elderly who might have difficulty filling out forms and requesting reimbursement on their own," Bennett said. "For other people the application for personal reimbursement can be made any time after the drug costs exceed the $100 deductible."

While the program doesn't come into effect until June 1

Page 2 — Universal

Begrudging thanks from Island

By DON COLLINS
Colonist Reporter

Tourist-hungry Vancouver Island didn't seem quite sure late Thursday whether Premier Bennett had thrown it a filet mignon or a soup bone.

Reaction to his announced reduction of ferry fares ranged all the way from bubbling gratitude to some cautious thank-yous, skepticism and sharp criticism.

While criticism was expected from opposition ranks and labor, even the usually single-minded business community was divided in its feelings.

Some thought the average 20-per-cent cut in fares June 1 would be substantial enough and early enough to spare the Island from the disastrous tourist season it experienced last summer. Others weren't so sure.

The news was welcomed by Victoria Mayor Michael Young, although he said he couldn't really "thank Bennett and company."

The government had done nothing more than reduce the fares to where they should have been in the first place, Young said.

The doubling of fares last June had "dislocated Vancouver Island's economy," and it remained to be seen whether the damage could be undone.

Greater Victoria Chamber of Commerce president Alan Emery was equally cautious, although he conceded with a number of others that it was a "step in the right direction."

"We hope it will bring more tourists, but time alone will tell," Emery said.

He had some uncomplimentary words for the government's original action and for Island businessmen.

Of the fare cut, he said: "I'm thankful they have finally come to their senses."

If the businessmen are going to take advantage of the change they "are going to have to stop crying and work a little harder," Emery said.

Page 2 — Begrudging

Doctors tell Vander Zalm

Megavitamin study 'waste'

By PAUL DE GROOT
Colonist Reporter

Doctors don't believe in megavitamin therapy, and are not even interested in studying it any further, Human Resources Minister William Vander Zalm learned Thursday.

Vander Zalm told members of the B.C. Medical Association, meeting at the Empress Hotel through Saturday, that the use of megavitamins — large doses of vitamin E particularly — has skyrocketed in the last two years, and the government would like to do some research to determine how useful the treatment is.

"In one case, the patient had such enormous quantities of vitamins that they had to swallow a pill every three minutes all day long, every day of the week, in order to use up their prescription."

The bill for vitamin E had gone up 2,000 per cent in two years before the government took non-prescription drugs off pharmacare coverage, Vander Zalm said.

Since that time the government has had so many letters about megavitamin therapy that it has had to devise a form letter pointing out that the federal Food and Drug Administration and health professionals say megavitamin treatments have no health benefits.

He told the medical association that the government would be willing to put funds forward to have the association conduct a two to three year research program on megavitamin therapy.

But doctors at the convention told Vander Zalm that the research would be a waste of money.

Research in other areas has shown that megavitamin therapy ineffective, and a project in B.C. would probably only duplicate work that has been done elsewhere, one doctor said.

"How about putting those funds into areas of research where we don't already know the answers?"

Vander Zalm said later that he has even received letters from doctors who support the therapy, but in view of the feelings expressed at the convention he would reconsider his proposal.

"If your advice is for no more studies, that's fine with me."

Inside

Students burn Assembly door —Page 3

Triskaidekophobes – it's your day —Page 8

Housing remarks 'premature' —Page 9

Trout biting on lakes —King Fisherman, 18

Attitude change sought on health —Page 24

Scotland Yard men convicted —Names in news, 48

	Page
Background	5
Bridge	31
Classified	33-46
Comics	32
Crossword	35
Editorials	4
Entertainment	22
Family	25-31
Finance	6-8
King Fisherman	18
Marine Calendar	24
Names in the News	48
Provincial Court	10
Sports	14-17

Levesque likens PM to a 'little terrorist'

● What about the other languages? asks Lesage Page 18

QUEBEC (CP) — Premier Rene Levesque fired a blast Thursday at federal politicians, especially those from Quebec, who he said propagate "scare stories" on the political, social and economic climate in Quebec.

He accused several federal ministers, including Prime Minister Trudeau, of acting like "a gang of saboteurs" and "little terrorists."

"Since Goebbels, the big lie has always had a big effect," Levesque said at his weekly news conference.

"My eye," he exclaimed, commenting on a recent statement by Marcel Lessard, minister of regional economic expansion, that the Quebec government was delaying the signing of regional development agreements with Ottawa.

On statements by Trudeau and Industry Minister Jean Chretien that Quebec's language policies might prevent creation of new jobs in Quebec, Levesque said:

"In all this talk of decentralization, I've heard of federal offices moving to Prince Edward Island. But I didn't hear any question raised about whether French-speaking civil servants transferred there would be guaranteed French schools."

He also faulted Don Jamieson, external affairs minister, for statements made recently in the U.S. on particuler problems facing would-be investors in Quebec.

Finance Minister Donald Macdonald came under fire for "picking up the refrain of uncertainty" in a recent speech to financial analysts in New York City.

Before going too far with this "sabotage campaign," the ministers involved should realize that Quebec is still part of Canada and that in tearing down the province, they are acting against the best interests of the country, Levesque said.

U.S. roaster cools off coffee price

United Press International

The second largest roaster in the U.S. lowered its wholesale price on ground coffee by 25 cents a pound Thursday — a move that could signal an end to the heated rise in the cost of a cup of coffee.

Folger Coffee Co. cut its list price for a one-pound can of ground coffee to $4.13 from a record $4.46 a pound.

Invasion a threat to Alberta jobs, Lougheed warns

EDMONTON (CP) — Alberta is not going to maintain its low unemployment rate if people from other parts of Canada continue to come to the province, Premier Peter Lougheed said Thursday.

He told the Legislature the government viewed with deep concern the matter of unemployment and said the low rate — Alberta's jobless figure is 4.3 per cent — could not be continued if the Canadian economy continues to be depressed. (See also Page 13.)

Lougheed said in an interview that nothing could be done in the way of affirmative action except ask Manpower offices to ensure that people coming to Alberta had sought-after skills and the unskilled were discouraged.

"I anticipate by this fall the problem will get quite acute and, as a result of that, Albertans resident here for some period of time who do not possess skills, will have an even greater difficulty on an unemployment basis," he said.

"I think people are coming on their own with the false expectation that without a skill the booming economy in Alberta would provide them with a better job opportunity than exists in other provinces."

Lougheed said there was nothing the province could do to restrict people coming — it is the jurisdiction of the federal government.

Rescue unit gets second hovercraft

VANCOUVER (CP) — Canadian Coast Guard search and rescue service took another large step towards 24-hour operations on the west coast Thursday with the launching of a second hovercraft.

The $1 million SRN-6 is a near-twin to the coast guard's SRN-5, which has logged more than 1,000 rescues. The SRN-5 has been based near Vancouver Airport since 1968.

The new hovercraft, 10 feet longer than the older machine, has sophisticated radar equipment and powerful searchlights. It is capable of travelling at 60 knots over mudflats, ocean, sand or marsh.

Built in England, the SRN-6 will go through six weeks of trials and tests before entering full service.

B.C. tying up senior-housing funds

VANCOUVER (CP) — A federal housing co-ordinator says about $20 million in provincial funds earmarked for senior citizens housing in Vancouver and Victoria is sitting idle because the B.C. government will not share operating costs with Ottawa.

Tony Lloyd, co-ordinator of social housing for the Central Mortgage and Housing Corp., told a conference on senior citizen's housing this week that CMHC was in a period of "planned inactivity" because of the provincial government's Shelter Aid for Elderly Renters program.

Under the program, single elederly tenants will get a monthly rent subsidy of up to $70 while couples will get up to $50.

Lloyd said CMHC was willing to provide money to build new senior citizens' homes but "we now find the province is unwilling to subsidize the operating losses of these homes," originally to be split 50 50 by the two levels of government.

Lloyd said enough apartments were available for senior citizens, but more housing with nursing care was needed. He said the provincial government was unwilling to subsidize housing until it determined how effective the safer program was.

Ann McAfee, a Vancouver housing planner, told the conference that senior citizen housing policy was a "bureaucratic scramble."

The Assisted Rental Program, a federal-provincial program, which subsidizes builders to lower rents, often did not help those who needed it most, she said.

The rent charged in many of these buildings was about $350 a month, McAfee said, and out of the reach of people who rely on government assistance. As a result, the program helped those who were not desperate while really poor tenants were on their own.

Good Mornings
Bowman 6 till 10am
CFAX 1070

★★★★★

The Daily Colonist.

Section Two Friday, May 13, 1977 Page 13

7-DAY MONEY-BACK GUARANTEE
USED CARS
peter pollen ford

Region attacked for killing job-lure scheme

The Capital Region Board's refusal to participate in the financing of an industrial commissioner's office for Greater Victoria has triggered anger and disappointment among those who proposed the idea.

Victoria aldermen Frank Carson and Larry Ryan along with James Humphries, business agent for the Machinists' Union's Victoria local roundly condemned the regional board Thursday for killing the proposal. (See earlier story Page 10.)

The plan called for the appointment of an industrial commissioner who would attract and co-ordinate job-intensive business development in the Greater Victoria area.

The budget for that office was estimated at $60,000 a year. The proposal was worked out by politicians of various parties, labor union leaders, businessmen, chamber of commerce representatives and tourist industry officials.

Economic Development Minister Donald Phillips had already promised that the province would pay half the cost of operating the office.

The regional board decided not to participate in the scheme on the grounds that no money could be provided under existing letters-patent.

Carson said the group would continue pushing the concept. Another brief would be submitted to Phillips.

He said one of the advantages of the scheme was that the commissioner was to be responsible to a board of directors representing the various segments of the community.

The worst thing that could happen, Carson said, would be giving the regional board responsibility for operating the commissioner's office.

"Politicians should be kept out of it. And as for the regional board, these are the people who are running our sewers," he said, somewhat sardonically.

Ryan said the scheme was "perfectly compatible with the regional concept." It was to bad, he added, that regional board chairman James Campbell hadn't given the proposal any support.

Had Victoria had an industrial commissioner, Ryan said, the new B.C. Police College might well have been located in Victoria.

"Vancouver had seven submissions, urging location of the college in their city. We had none," he said.

Humphries said he was stunned by the regional board's attitude. Instead of taking an interest in the severe unemployment situation, the board didn't seem to care.

"What kind of people are serving on that board?" he asked.

He said it was difficult to understand why the proposal didn't meet enthusiastic support.

"It's the best idea that has come along in some time, and it's one of the few proposals that has received unanimous backing from segments of society that are often feuding with each other, especially business and labor," he said.

Ryan
. . . plan 'compatible'

—Colonist photo by Ian McKain

Litter army Students from Royal Oak School, armed with garbage bags and flexible backs, hunted up bits and pieces littering the highways and byways of Saanich Thursday as part of their contribution to the Pitch-in '77 clean-up campaign.

Lease details pending

Library to B.C. building wins initial Victoria nod

By HUBERT BEYER
Colonist Reporter

Relocation of the city's central library building from its present quarters at Yates and Blanshard to the new provincial government building on Courtney was approved in principle Thursday by Victoria city council.

Approval came after a two-hour session behind closed doors at which a delegation from the Greater Victoria Library Committee informed aldermen of details of the proposed relocation.

Council, however, attached a proviso to its approval. The final nod will not be given until details of a lease agreement with the provincial government have been worked out.

Preliminary negotiations with Recreation and Conservation Minister Sam Bawlf have produced the following tentative proposal:

● The four core municipalities, operating the Greater Victoria Library, would lease about 50,000 square feet of space in the new provincial government building on Courtney, between Douglas and Blanshard.

● A lease of 10 years or longer is under consideration.

● The rent would be somewhere between $7 and $9 a square foot a year; the library board hopes for $8.

Meanwhile, the city has its own proposal for disposition of the existing 36,000-square-foot library building:

The city would take possession of the original wing which was given to Victoria in 1905 by the Carnegie Foundation. Location of the city archives in that wing is under consideration.

The new wing was built by the four core municipalities, but sits on land belonging to the city. The proposal calls for the city giving up title to the land and holding the building and land in trust for the four municipalities until its ultimate use has been established.

City council approved the scheme in principle, but attached a rider: Final approval is being withheld until exact details have been worked out regarding the lease.

Reporters were asked to leave the council chamber at the request of a delegation from the library board. Secrecy had been requested and was granted to avoid pitfalls for the relocation scheme at the provincial cabinet level.

Oak Bay Ald. Shirley Dowell, one of the delegates, said Bawlf had requested that the matter be discussed in camera.

There were also indications that Saanich didn't want to go along with the scheme and part of the meeting's purpose was to plot a strategy that would draw Saanich into participation.

Sources said Bawlf feared his cabinet colleagues might object to the generous terms of the proposed lease. The provincial government pays between $8 and $10 a square foot for some premises in downtown Victoria, $2 a square foot more than it would get from the library board if the $8 figure were incorporated in the lease.

The sources said that whatever figure would finally be agreed upon, it would be "definitely below market."

Premises similar to the ones offered in the new provincial government building are going at a rent of about $10 a square foot.

On the other hand, one spokesman said, there was a surplus of office space in Victoria. Getting one tenant to occupy 50,000 square feet was something the government couldn't ignore.

The library board will make similar presentations to Saanich, Oak Bay and Esquimalt councils. Approval in principle is sought by May 30.

Collier sails to top berth in the navy

● Ill winds suggested in Boyle retirement. Page 11

Rear-Admiral Andrew Collier, chief of Maritime Command Pacific since mid-1975, becomes the top man in Canada's navy in July with his promotion to vice-admiral.

Collier, 52, will be moving to Halifax to head Maritime Command, replacing Vice-Admiral Douglas Boyle, who is retiring after 37 years of naval service.

Collier is in Brussels for a North Atlantic Treaty Organization meeting. His replacement at Esquimalt should be known later this week.

Born in Kamloops and educated at Salmon Arm, Collier was a cadet at the Royal Road Naval College (now Royal Roads Military College) in 1942.

He was appointed to his present rank on Oct. 1, 1974 when he became chief of maritime operations in Ottawa.

Boyle, 53, is also a British Columbian, coming from Revelstoke. He served in the Battle of the Atlantic and was mentioned in dispatches for his part in sinking an enemy submarine.

Collier

Better pay deal sought for MDs

'We get short end of the stick'

By PAUL DE GROOT
Colonist Reporter

A new perspective on medicare, a better financial deal for physicians, and recognition of physicians as the "prime guardians of health care" in the province are essential if B.C.'s high standard of health services is to be maintained, the president of the B.C. Medical Association said Thursday.

Dr. William Jory, a North Vancouver ophthalmologist, pointed out to physicians attending the association's annual convention in Victoria that while they couldn't always expect to have their advice taken, they should not swerve from their role as guardians of health care.

Physicians must speak out on environment issues such as budworm spraying which could have a health impact, and on issues such as mandatory seatbelt legislation, fluoridation, hospital construction programs which appear to be purely political in nature and pollution, Jory said.

THAT THE GOVERNMENT tends to ignore the profession's concerns is evident from several papers which the profession has either written or been the subject of recently.

A report on hospital bed needs which the association submitted got a reply from the government that "it is not of interest at this time," Jory reported.

An extensive brief prepared by the association on cost containment in health care was apparently sidetracked in the health ministry bureaucracy and never reached the provincial cabinet.

Since health care is one of the government's largest single areas of expenditure, it is surprising that the document was not assigned more importance, Jory said.

HE WAS ALSO critical of a document on medical manpower prepared by the health ministry.

The document is already into its second draft, but practising doctors have not been involved in writing the document, which shows a simplistic attitude toward the problem of medical manpower, Jory charged.

"It is with great dismay that I see the bureaucratic mind is prepared to move doctors around like pieces in a checkers game. Perhaps I'm being rude to the game of checkers, which at least requires some thinking."

USING VICTORIA as an example, Jory said the paper fails to take into account the fact that many doctors come to the city to practise medicine prior to retiring, after spending many years in other areas of the province, and that others in the city are in salaried positions with the provincial government, leading to the impression that the city has an excessive number of doctors.

To be useful, a paper on medical manpower would have to spend time defining roles for various specialties and taking other factors into account in analysing the current state of medical manpower in the province, before it could set out to control the situation.

JORY SAID THAT doctors should stop shying away from the financial aspects of medicine. A doctor's earnings over his lifetime are not much greater than those of other wage-earners because of the time that a doctor spends in school.

"We earn every nickel and dime that we make and do it over a relatively short period of time, without pensions, fringe benefits, and with all the responsibility for our own practices."

Jory said that the fee-for-service system pays for 90 per cent of treatment costs in B.C., and the fee schedule is 40 per cent below what it should be.

"We are the primary producers of health care and yet we get the short end of the stick."

FEES HAVE NOT risen to keep up with increases in doctor's costs and the cost of living. Among other things, this is causing many general practitioners to leave hospital care to specialists, which could result in "a great chasm in our profession."

The economic pinch is forcing doctors to see more patients than they would like to, to maintain their incomes.

"There has to be a time when we will have to cut corners, when the standard of health care will suffer."

"There is a direct relationship between the restraint of government on net incomes and the quality of health care," Jory said.

"What is happening is nothing short of a tragedy — we seem to bedrifting towards a welfare state," he said.

PEOPLE ARE LOSING their independence in an area where they can well afford to fend for themselves, as long as those who need assistance are cared for, he stated.

"Do we need an open-ended medical scheme?" Jory asked. Medicare programs are reaching a point of diminishing returns where large increases in benefits produce little or no increase in the health of the population.

The trend toward an all-encompassing medical scheme would undoubtedly have an effect on medical care, and could result in an insidious double standard, where those who could afford specialized care would purchase it outside of the medicare system, Jory warned.

115,000 plenty, Saanich told

Growth may not reach 100,000 by '90s — Lum

Population growth projections for Saanich drew opposition Thursday at a public meeting on the official community plan.

Cordova Bay Association planning chairman Eric Robinson was one of several speakers in an audience of 175 people at Claremont school voicing strong objections to the inclusion in the Capital Region plan of a population projection of 143,000 for Saanich by 1996.

Other speakers were given enthusiastic support when they suggested "this meeting go on record as recommending we are opposed to a population exceeding 115,000."

Mayor Ed Lum told the citizens that the regional plan contained "an arbitrary figure which council had questioned at public hearings in 1974.

"I don't think we will even reach the 100,000 plateau," Lum said. "Our growth rate has dropped significantly over the past few years."

The growth rate, he said, had dropped from four per cent a year a couple of years ago to close to one per cent.

"If the present trend continues, we will not even come close to 100,000 population by the mid-1990s."

Ald. John Mika said the figures were strictly planners' projections.

He stressed, however, "council is in control of development and you are in charge of council. It's up to you to ensure council abides by your wishes."

Ald. Mary Casilio admitted population growth in Saanich was one of her major concerns. Noting the number of empty apartments and homes in the municipality, she said that if the trend continued "we will (still) be well under the 100,000 mark by the turn of the century."

Municipal planner Gil Laurenson said he chose not to set targets, preferring instead to set equality and livability standards for the district.

Laurenson said the Ward economic study, completed for Saanich last year, warned of the financial dangers of continuing to service residential development without promoting commerical development.

He said that while it was quite possible that Saanich's population could double from its present 72,000 by 1996, it was perhaps more realistic to place population targets between 90,000 and 100,000.

Silent shipyards pushing boilermakers to Alberta

A special labor conference on unemployment will be told in Vancouver today that a critical lack of work at Victoria shipyards has casued an exodus of boilermakers to Alberta.

Neil Hindle, former business agent for the Victoria local of the International Brotherhood of Boilermakers, said Thursday a survey shows 36 per cent of the members are unemployed and that the local has shrunk by 10 per cent since last year.

"And we have found that most of those included in the 10 per cent who have left have gone to the prosperous province of Alberta," Hindle said.

Hindle and fellow member Dave Higgins were elected delegates to today's unemployment conference, sponsored by the B.C. Federation of Labor.

The shipyard problem and suggested solutions will be put before the conference, Hindle said.

A year ago the local's membership exceeded 500.

The lack of work has labor and management agreeing on some points.

Both Hindle and Yarrows Ltd. manager D. W. Challinor say special action is needed to breathe new life into the West Coast shipbuilding industry.

Both repeat the old argument that Canada should form its own merchant marine, that Canadian goods leaving Canadian ports should be carried in Canadian ships.

Unionists would like to see this as a 100 per cent Canadian operation.

Meanwhile, Hindle says many of those trying to pump new life into Victoria's tourist industry are overlooking the importance of the shipbuilding industry and its present needs.

Area politicians, he said, should be pressing the federal government for the type of action that is needed to put the industry back on its feet.

Library tour

The Greater Victoria Public Library is conducting a free tour of the downtown library, 794 Yates, from 2 to 3 p.m. Tuesday. This will be the last public tour until September. For information, phone 382-7241.

Study time promised on community plan

More time should be allowed for detailed study by citizens of the official community outline plan, Saanich council was told Thursday.

Cordova Bay Ratepayers' Association planning chairman Eric Robinson issued the appeal at the second of four public meetings to discuss the detailed document.

Robinson said his association was re-emphasizing its concern that more time be allowed for public response because insufficient time was allowed for proposals which preceded the document.

Ald. Fred Severson, chairman of council's lands, planning and housing committee, assured the 175 persons at Claremont school that ample time would be made available for proposals by the public.

"We are being pressured by the regional district, but we consider this plan too important to allow ourselves to be pushed or rushed.

"You people, everyone in Saanich, will have full opportunity to express your views, no matter how long the process takes," he said.

Public meetings are scheduled next Tuesday and Thursday at Lambrick Park school and the Garth Homer Achievement Centre.